In Four Parts — 48 Pages
PART I—TELEGRAPH SHEET—20 PAGES

The Times
LOS ANGELES

"Sail on, sail on, and on and on."

GREATER SOUTHERN CALIFORNIA STRAIGHT AHEAD

…SDAY MORNING. • Vol. XLII. JUNE 26, 1923.

Liberty Under Law—Equal Rights—True Industrial Freedom

…UM LINERS IN DANGER

…onfiscation Is Threatened

…hington May Resort to Severest Measures to Enforce Law

…h Foreign Ship Edicts …ck Stand Taken by This Country

…ARTHUR SEARS HENNING
[EXCLUSIVE DISPATCH.]
…ight, 1923, by the Chicago Tribune.]

…ASHINGTON, June 25.—If …n ships should persist in …ng liquor for beverage pur… …n the high seas within …ican territorial waters they …aise the question of confisca… …of the vessels as well as the …, administration officials in… …d today.

…far, says the prohibition unit, …reasury Department "has not …d upon the seizure of for… …ships that have brought liq… …into American waters for two …ipal reasons." These reasons

…"The question involved con… …ng liquors is whether they …re contended by foreign ves… …is used for medicinal pur… …n and they are brought into …aters with an avowed pur… …to test the question legally, …or this purpose the presence …e subject matter of dispute …to wit, the liquors, is re…

…"For the reasons of deli… …involved, it being the purpose …e department to proceed in …nobtrusive manner as is con… …t with a proper enforcement …e law and thus avoid compli… …ns that might possibly be of …ous nature."

…s a result of the test, foreign …lines will learn how much …they may bring across the …ially limit for medicinal pur… …. Then if they bring in liquor …ess of the amount for medi… …purposes their ships will be …to confiscation in addition to …ntraband liquor.

…Y EXPECT RETALIATION

…ough the public outcry in …nd against American inter… …with ship liquor supplies is …nd indignant, any protest or …tion by the British govern… …would occasion great sur… …here, particularly in view of …Minister Baldwin's state… …in the House of Commons …British official seals confer no …nity upon any article brought …British ship within American …orial waters and the disclos… …hat the British government …does not tolerate even the …ary presence of liquor of an …gal status within British ter… …al waters.

…German ship bound from Fin… …to Antwerp put in at New… …on-Tyne. The British cus… …officers found concealed in …oal bunkers of the ship a …ntity of spirits in containers …er than the nine-gallon size …ted by British law govern… …portation of liquor.

…British High Court of Jus…

(…ontinued on Second Page)

SAFEGUARD ON HEALTH

Examination Is Urged Annually

New Head of Medical Body Says Present Plan is to Prevent Disease

Liquor Limit Attacked in Resolutions; Radium Cures Discussed

[BY A. P. NIGHT WIRE]

SAN FRANCISCO, June 25.—Physical examination of every citizen of the United States at least once a year was advocated by President-elect Ray Lyman Wilbur, in his opening address at the seventy-fourth annual convention of the American Medical Association which began here today.

Modern medicine is concentrating on preventive, rather than curative measures, declared Dr. Wilbur, who is head of Stanford University of California and who is the first Far Westerner to be offered the presidency of the American Medical Association.

"The attitude," he said, "used to be 'don't go to the doctor until you're sick and have a temperature of 105 deg.,' but now the aim of medicine is to protect the normal man from diseases which might attack him. 'Am I sick?' has given way to 'perhaps I'm not well.'"

DEPLORES CHIROPRACTICS

Another address before the association's house of delegates, the principal gathering today of the thousands of medical delegates here for the convention, was that of Dr. F. C. Warnschuis of Grand Rapids, Mich., speaker of the house, who deplored what he termed the rise of antiscientific cults, notably the chiropratic.

"The past year has witnessed attack after attack upon the integrity of our profession, in many legislatures," Dr. Warnschuis said, "and unless we concern ourselves with political affairs we might as well openly announce that we are interested only in scientific features of our profession and withdraw from further participation in matters of public concern and public consideration."

Most of the 8000 physicians spent the first day at diagnostic clinics here and in Oakland across San Francisco Bay. Thousands of persons visited Exposition Auditorium to see the scientific and commercial exhibits which occupy the entire first floor.

One of the scores of exhibits which opened this afternoon showed that China has one physician for every 255,000 population. If the same ratio obtained in this country, there would be exactly 398 physicians. New York's quota would be 21 doctors; Chicago's about a dozen; St. Louis would have two physicians and San Francisco and Los Angeles one a piece. Other scientific exhibits demonstrated through photographs and charts the effects of glands upon physical development.

Among resolutions presented to-

(Continued on Second Page)

…HE DAY'S NEWS SUMMED UP

…SKY: Clear. Wind at 5 …S. W. velocity, 10 miles. …ture, highest, 71 deg.; …st, 56 deg. Forecast: For Los …s and vicinity: Tuesday fair. …complete weather data, see …page of this section.

…ISH. A digest in Spanish …most important news events …day will be found on the …page of this section of The …

…ANGELES HARBOR. …latest news of the ar… …and sailings of vessels in …of Los Angeles Harbor …found on Page 19, Part 1.

…CITY. Claim was received …thorities for reward in Clara …case from sender of cable… …from Guatemala which, he …led to arrest of murderess. …der and suicide by the hus… …were seen by the police in …finding of bodies of a …and his wife in an apartment …

…National Chamber of Com… …president in an address be… …members of the Electric …forecast a bright future for …

…ability of a woman being …ed to one of the six Super… …judgeships to be filled by …Legislature was indicated.

…of Police Oaks announced …plan to place fifty auto patrols …streets in an effort to re… …

…bandits were killed and …one was wounded in a pistol …at the bandits' automobile …officer boarded.

…officers learned that Long …, who was thought …been killed by a bomb con… …his automobile, met death …attaching a detonater filled …explosive.

…shot down in street as… …assailant was a dope …had quarreled with at …

…was received by radio that …Motorship Dinteldyk, …twenty passengers and …of seventy and laden with …for this port, was afire at …

…ference was to be held today …effort to settle difficulties …delayed start on new …

PACIFIC SLOPE. Rift in lute of Arizona Democracy was seen in battle ensuing from discharge of one of Gov. Hunt's friends from Highway Department.

Airplane wrecked two automobiles and injured three persons as it tried to land at Van Nuys during aviation meet.

Texas railroads moved to aid in relieving car shortage by returning carriers to Middle West for movement of grain crop.

"Truth serum" discovery made known at American Medical Association convention in San Francisco was to be tested today at Berkeley police station.

San Diego airmen refueled plane in midair while preparing for long flight to break endurance and speed records.

GENERAL EASTERN. Foreign liners will make return voyages with bars closed, customs officials at New York leaving only enough aboard for medicinal purposes.

Ethel Barrymore, famous actress, filed suit for divorce from Russell G. Colt, charging cruelty.

Brooklyn elevated train jumps track killing eight women and injuring scores of others.

President Harding delivers forceful addresses to throngs in Colorado and Wyoming.

Eastern heat wave continued unabated while scores were victims of raging elements in form of tornadoes and cyclones through Middle West.

WASHINGTON. Washington threatened to confiscate foreign ships entering American ports with liquor abroad.

REMEMBER THIS
BY H. M. STANSIFER

Say the kind word today and postpone the unkind word until tomorrow, and you will make yourself and the world richer.

How Summer Comes

FLYING MEN FUEL PLANE WHILE IN AIR

Army Aviators in Daring Test Before Starting on Record Flight

[BY A. P. NIGHT WIRE.]

SAN DIEGO, June 25. — Capt. Lowell Smith and Lieuts. Richter, Hines and Seifert today successfully refueled an airship in midair as a preliminary to the long flight which Capt. Smith and Lieut. Richter hope to make later this week in an effort to smash endurance and speed records.

Lieuts. Hines and Seifert piloted the airplane which carried the extra fuel. The gasoline was delivered to the plane carrying Capt. Smith and Lieut. Richter while the machines were racing through the air at a speed of ninety miles an hour.

Capt. Smith and Lieut. Richter plan to start on their long flight early Wednesday and to remain in the air if possible for four days and nights.

TELLEGEN IS NAMED IN DIVORCE CASE

HUSBAND OF ACTRESS WHO SUES ACCUSES HER OF AFFAIRS WITH LOU

[EXCLUSIVE DISPATCH.]

NEW YORK, June 25.—Lou Tellegen, the actor, having just got through being a defendant in a divorce suit brought by Geraldine Farrar Tellegen, prima donna, now figures in another action as one of several co-respondents.

The suit in which his name has been introduced was filed by Mrs. Jessie Reed, a vaudeville actress, for a divorce from Lew Reed, also an actor. Mrs. Reed names one Dorothy Blake, with whom she says her husband was friendly at various places and dates. Reed has filed a counter-action, in which he accuses his wife of affairs with Lou Tellegen in 1922 in Minneapolis.

Tellegen has filed affidavits that the charges are without foundation, in so far as he is concerned, saying he "denies emphatically" relations with the vaudeville actress.

FILMS OF INTEREST TO CALIFORNIA INDUSTRY

[EXCLUSIVE DISPATCH.]

WASHINGTON, June 25. — Three notable motion pictures of especial interest to California have been completed by the Bureau of Mines in the last month.

One, "The World's Struggle for Oil," portrays graphically the history of the oil industry, from early biblical times up to the present day.

Another is "The Story of the Gasoline Motor," which visualizes in striking manner the operation of the gasoline motor.

The third picture, "The Story of Refractories," presents typical scenes in the manufacture of refractory brick and other refractory products.

Applications for these films should be addressed to the Department of the Interior, Bureau of Mines, Pittsburg, Pa.

TRUTH SERUM DISCOVERY BLOW TO ANANIAS CLUB

Doctor by Use of Scopolamin Keeps Prisoners From Telling Lies; Test at Berkeley Today

[EXCLUSIVE DISPATCH]

SAN FRANCISCO, June 25.—With the stage all set for a joint demonstration of "truth serum" and Chief A. V. Vollmer's "antilie" machine, in the Berkeley police station tomorrow prospects began to look bad for the associated Ananias clubs.

"Truth serum" was to be applied to two volunteers from among prisoners at the Berkeley jail, and at least one of them was to do his best to lie while under its influence.

Dr. R. E. House of Ferris, Tex., who startled the doctors at the American Medical Association convention, with his paper on the medico-legal application of scopolamin, before the division of anesthetists, today, was the center of interested groups of his colleagues in the lobby of the Stewart Hotel. Dr House, said he expected no reward other than recognition, and freely gave his data and theories to the profession for what they were worth.

WILL ROUT LYING

"I am convinced that the administration of scopolamin to criminals will become as general as the taking of finger prints, in five years' time," Dr. House said. "With trained anesthetists in every police station to give the medical test to every prisoner whose statements are suspected, lying by criminals, and the crime it seeks to conceal, should become a thing of the past."

Dr. House said he realized that the development of scopolamin as an adjunct to the enforcement of law would be impossible without the indorsement of the medical profession, and co-operation with the legal profession and the public.

"There is absolutely no danger," he said, "as all physicians know, in the use of truth serum. In thousands of cases of painless childbirth and scopolamin anes-

(Continued on Second Page)

PEGGY AND LOU ARE IN LOVE

Miss Joyce Admits Attachment for Tellegen and Says They'll Wed in Time

[EXCLUSIVE DISPATCH]

NEW YORK, June 25.—Peggy Hopkins Joyce and Lou Tellegen are hopelessly in love with each other and intend to marry, fair Peggy admitted herself in an exclusive interview with the Daily News tonight.

"We're firm pals and dead in love, but have decided not to act hastily, but let our love undergo the time test," confessed the violet-eyed, golden-haired actress.

Tellegen neither denied nor affirmed the report when he left for Baltimore today to his stunt in vaudeville. Until Geraldine Farrar officially has been granted her divorce—and this is expected tomorrow or Wednesday—he intends remaining sphinx-like about his much hinted and newest amour.

Broadway linked the names of the "perfect lover" and the champion millionaire heartbreaker two months ago. But the rumor never was substantiated until tonight.

"Lou is the perfect manly type I've always wanted," she confessed, telling how she first met him five months ago. "Lou is so strong, polished, handsome—an ideal Don Juan.

"Neither Lou nor I wanted our secret to become known until the divorce has been settled. I have never met Miss Farrar and have nothing to say about that phase. Anyway, in time we expect to marry."

Peggy is to star in Earl Carroll's "Vanities," now rehearsing.

She was charmingly attired in a cherry crepe gown with cherry sport hat and cherry sport shoes to match. Her jewels were simple—a diamond necklace with pearl tassel and a diamond watch pinned to her dress. Two platinum diamond rings sparkled on her right hand.

Peggy Hopkins Joyce

"Yes, they're relics," she admitted. "One was given me by my second husband, Phil Brick Hopkins, and the other by my fourth, J. Stanley Joyce."

CARS BURY VICTIMS

Eight Women Die in Wreckage

Brooklyn Elevated Train Crashes Through Rail to Pavement

Horrified Pedestrians Gaze Helpless as Coaches Are Splintered

[BY A. P. NIGHT WIRE]

NEW YORK, June 25.—Eight persons were killed and forty-five injured today when two wooden cars plunged from a Brooklyn elevated structure into the borough's busiest traffic intersection.

The two-car train, well filled with an early afternoon crowd of women, children and a few men, jumped the rails, ripped through rotted guard beams, tottered on the edge of the structure while hundreds of passers-by stood spellbound in terror, and pancaked on its side to the pavement, a mass of splintered debris.

Carrying with it a mesh of electric trolley wires, the train hurtled to the pavement amid spurts of blue flame and crackling wire. As screams of the pinioned passengers, many of them transfixed by jagged sections of broken wood, rose above the crash, flames shot from underneath the cars and drove back pedestrians who ran to the scene.

TRUCK MAN WEEPS

The driver of a delivery truck, the radiator of which had been caught under the falling train, rose, white and trembling from the seat, burst into tears and staggered away. Two women, shaking as if with palsy, their faces bleeding from cuts, climbed out of the wreck and walked after him.

Within a few minutes a dozen pieces of fire apparatus and police patrols had broken their way through a cordon of several hundred bystanders. A score of ambulances arrived as the firemen fought to choke off the flames.

Policemen, ambulance internes and employees of the railway, wielding axes feverishly, extricated one after another of the victims. Two hours were required to clear the wreckage of the bodies of living and dead.

MOTORMAN HELD

Edward Parcell, motorman of the train, who escaped without a scratch, was arrested, charged with homicide.

While hundreds of employees with fifty wrecking cars removed the debris, which was stretched for 50 square yards on the pavement, Mayor Hylan, Dist.-Atty. Dodd, Gerhart Dahl, chairman of the board of directors of the Brooklyn-Manhattan Transit Company, which operated the train, and the police started inquiries into the cause of the accident.

The Mayor and District Attorney, after inspecting twenty-five yards of ties which had been ripped to splinters, announced their opinion that the loss of life had been caused by faulty construction.

"I am convinced," said the Mayor, "that the accident was caused by a defective truck leaving the tracks and crashing through a rotten guard rail which, if good, should have prevented the fall to the pavement. The present guard rails are thirty years old. The cars are from thirty-five to forty-five years old."

All investigating officials agreed that the accident had had its inception at a switch fifty feet beyond which the train had plunged to the street. The Mayor, who had worked as an employee on the elevated road when it was built many years ago, asserted that the second car had been derailed at the switch, had dragged along on the ties and had pulled the first with it through the rotted guard rail.

SWITCH SHOWED RED

Although Parcell, the motorman, asserted that he had seen the switch turn to green, giving him right of way, the switch was turned to red after the accident. The Mayor openly charged that it had been tampered with after the crash.

The accident occurred shortly after 2 o'clock. The train, of the Fifth-avenue line, carrying for the most part women shoppers to the center of the city, was coasting along the straight piece of track to the station at the Long Island railway station, the busiest traffic intersection of Brooklyn. Scores of pedestrians were walking under the elevated structure and two motor cars were underneath. Passers-by said they saw the first car "skip," topple, hang over the edge for a few seconds. Then both cars turned on their sides and crashed to the street. One of the motor cars, containing two persons, was buried.

Those killed were:

Mrs. Joseph Kenefick, 50 years of age, Brooklyn, ticket agent for the line on which she was killed; Mrs. Mary Ottobrino, 26, Brooklyn, mother of four children; Mrs. Marie Ohmberger, 32, Brooklyn. Ms. Mary Lavell, age and address unknown; Miss Anna Lutke, 16, believed to have been a pedestrian struck by the train; Mrs. Catherine Vilavesau, 22, Brooklyn, and Harriet Sukter, 17, Brooklyn; one woman unidentified.

MOZANBIQUE WOULD COUNTERACT MISSIONS

[BY CABLE AND ASSOCIATED PRESS.]

LISBON, June 25.—The Island of Mozambique has informed the Portuguese government that foreign missions are increasing constantly there and asks that Portuguese missions be established close to those of other powers so as to counteract the latter's "bad influence."

AMERICA'S ILLS WILL BE CURED, HARDING AVERS

Coal, Sugar, Education and Other Problems Treated in Strong Addresses to Throngs

[BY A. P. NIGHT WIRE]

CHEYENNE (Wyo.) June 25.—In a discussion here today of the nation's coal problems, in which he mentioned the industry, the consuming public and the government's interest in all phases of coal operations, President Harding recorded himself as being opposed to "nationalizing the mines" and declared that the United States Coal Commission will bring the country "a new understanding" of the problem, and point out a solution "in behalf of a vital public interest."

The chief executive spoke from the observation platform of the car in which he came here from Denver to his first Wyoming audience. He also mentioned the problems of the live-stock producers of the State, the wool interests and called attention to relief measures which he said Congress and the War Finance Corporation had given after-war inflation and later deflation. In developing his principal theme, the coal problems, Mr. Harding referred to the strike of last year, asserting his opinion that many mine operators were as much responsible for that situation as the men who struck.

FORCE IMPOSSIBLE

The operators, he said, had insisted they could produce all the coal that was needed if the law was enforced.

"The law enforcement was provided," Mr. Harding added, "but no coal was produced. There can be no coal mining in free America under the force of arms."

The biggest need of the world today, the President said, was work, adding that the world has no use for a loafer, big or little, "whether commanding capital or directing labor."

"It may seem a far cry to talk about the coal problem in Wyoming, but it is one of the pressing questions of the country. In New England today there is anxiety about next winter's fuel supply, traceable to the experienced hardships of last winter. That severe trial to New England in particular followed the coal and railway strikes, when winter came on with inadequate supply and insufficient transportation facilities.

"The government is not blind to

(Continued on Third Page)

Hundred Hurt When Theater Bridge Falls

[BY A. P. NIGHT WIRE]

DALLAS (Tex.) June 25.—One hundred or more persons were believed to be injured, several seriously, tonight when the wooden platform over a ditch in front of the entrance to Cycle Park, open air theater, collapsed just before the opening of the performance.

About 500 patrons were precipitated fifteen feet below.

LIQUOR TRADE IN PLOT, ASTOR SAYS

[BY CABLE AND ASSOCIATED PRESS.]

LONDON, June 25.—Lord Astor, speaking today before a charity organization on the subject of prohibition, said that ever since the United States had inaugurated its great experiment, that Brtish liquor trade had been carrying on anti-American propaganda.

He objected to the deliberate attempts to misrepresent everything associated with the United States. It was a tragic thing that, while anti-British propaganda in the United States had ceased, people were working in England to misrepresent the attitude and actions of America.

Lord Astor charged that the liquor trade in England has a powerful political organization which is determined to turn Lady Astor out of public life.

HARDING FLAYS WET FORCES

Denver Throngs Cheer President's Attack on Law Breakers; Prohibition Plank Assured

BY ROBERT B. ARMSTRONG
"Times" Staff Correspondent
[EXCLUSIVE DISPATCH]

DENVER, June 25.—President Harding today, before an audience of 8000 people here, broke all records of his western trip in the enthusiasm which greeted him and the pungent insistence of his demand for law enforcement. He was compelled time after time to wait until the applause ceased before he could proceed and the theme on which he concentrated all his efforts as a speaker was the respect for and enforcement of law—especially the prohibition law.

Colorado agreed with every word of his speech and cheered him to the echo when he ended one of his most emphatic statements with the sentiment, "There can be no issue in this land paramount to that of enforcement of law." The great convention hall was filled to overflow and many of those unable to get inside listened over the radio and amplifiers.

SMITH SLAP

President Harding's reference to the nullification of State rights by throwing the entire responsibility for prohibition enforcement on the Federal government was a direct slap at the action of Gov. Smith of New York in signing the dry law repealer. Although his name was not mentioned, the crowd knew what was meant and was prompt in giving the Chief Executive a wild burst of applause.

When the President reached another crisis in his address the assembly approved with another outburst of applause. This came just after the President said "I do not know how any citizen who cherishes the protection of the law in organized society may feel himself

(Continued on Second Page)

ELEMENTS TAKE LIFE TOLL

Twenty-three Dead in Chicago Heat; Tornadoes and Cyclones Devastate Middle West

[EXCLUSIVE DISPATCH]

CHICAGO, June 25.—Torrid weather throughout the Middle West with terrific wind and rainstorms in the northern midwest section took a tremendous toll of life during the past thirty-six hours.

Chicago suffered intensely under the broiling sun of another sizzling day. One man dropped dead while telephoning. Six deaths were added to the death list Sunday. These make a total of twenty-three deaths for this season. Hundreds were prostrated. A maximum of 96 degrees was reached here, breaking another record. Davenport, Iowa, held the Middle West record with 98, while several points reported 96 and 94.

The heat wave continues unabated throughout the eastern section of the country.

Minnesota, North Dakota and Montana are suffering from cyclones and cloudbursts. Dispatches from St. Paul say the death toll due to cyclonic winds and rains during the past two days will total sixteen. Nine persons are known to have perished in a tornado that swept Adams county, North Dakota, and the figure may be slightly higher.

At least six were killed at Bucyrus, Minn., after which the storm described a parabola over Hettinger and destroyed farm buildings over a wide area to the north.

George Lewis, a farmer, and his wife, were killed and four children were injured when the buildings on their farm were reduced to splinters.

Seven were killed during the week-end in Minnesota and South Dakota. Three died when their boats were overturned by the wind; two more drowned while swimming or fishing, and two were killed by lightning north of Brainerd.

In the last twenty-four hours more than six inches of rain have fallen at Fergus Falls, Minn., and a cloudburst Sunday night washed out highways and did great crop damage.

Rains continued Monday night in scattered sections of the Northwest.

Used Cars

Where to buy them;
Where to exchange them;
Where to rent them, with or without drivers;
Where to get them painted;
Where to go for repairs;
Where to pick up a trailer;
Where to have special tops made;
An up-to-the-minute guide covering all branches of the automobile industry, carefully classified for quick reference, is furnished daily by

TIMES WANT ADS
First in the World

Law Enforcement Demanded by President in Address at Denver

HARDING DECLARES ISSUE PARAMOUNT IN COUNTRY

States Said to Have Nullified All Rights by Dry Law Repealers; New Plea for World Court

[BY A. P. NIGHT WIRE]

mind an attitude of willing acceptance and obedience to law, is the most impressive mark of a civilized community.

DENVER, June 25.—President Harding today noon delivered an address here on the subject of law enforcement. Following is the complete text: My countrymen: It has been said that "Of the making of books there is no end." Quite as truthfully it might be paraphrased, "Of the making of laws there is no end." We Americans undoubtedly hold all records for the making of a multiplicity of laws, State and national. If we were as assiduous about obeying and enforcing obedience to them as we are in demanding and enacting them, there would be no particular occasion for me to address you today on the general subject of law enforcement. We all recognize that to secure effective administration of the laws, to establish in the public

Laws, of course, represent restrictions upon individual liberty, and in these very restrictions make liberty more secure. The individual surrenders something of his privilege to do as he pleases for the common good, and so organized society is possible. It is successful just about in proportion as laws are wise, as they represent deliberate and intelligent public opinion, and as they are obeyed. Civilization has had to travel a long way before it came to be commonly accepted that even an unwise law ought to be enforced in orderly fashion, because such enforcement would insure its repeal or modification, also in orderly fashion, if that were found desirable.

PROTESTS CRITICISM

At this point it is worth while to raise a voice in protest against the vast volume of half-baked criticism that is constantly aimed against Americans on the ground that they are alleged to be an undisciplined and rather lawless community. The criticism, of course, arises out of the fact that during the period of a very short national life, during which the currents of human affairs and interests have moved more rapidly than in any other period of history, we have been under the necessity to establish institutions, laws, modes of administration, which would meet not only the requirements of a new community established in a new world, but would permit adaptation to rapidly changing conditions. It comes also of the very erroneous impression of many nationals that our liberty is a license, instead of guaranteed freedom under the law.

Older countries have had the privilege of developing laws and institutions slowly, gradually, painstakingly, through multiplied centuries in which change was commonly extremely slow. America had to build on the foundation of long-established European models not always adaptable to our requirements, and therefore necessitating many experiments in modification and readaptation. Moreover, we started our experiment just at the time when the old medieval order was being changed at high speed by the processes of the industrial and social revolution which marked emergence from the later Middle Ages into the onrushing era of modern industrialism, modern science and modern democratic procedures in government.

PROGRESS JUSTIFIED

The founders of our country were compelled to establish institutions here in a time when their whole inheritance of intellectual, moral, political and industrial traditions was being wrenched by the most amazing revolution that human society has known. In the circumstances, their achievement in laying the foundation, and our later one in building our present superstructure upon it, represents an accomplishment, I believe without a parallel. Thus viewed, I think we will find all justification for satisfaction in our progress thus far and confidence in an assured future.

The problems before us are the problems of a relatively new country, and of a new form of political organization, in a time of social flux. We should not succeed if we attempt to solve them all at once; but no more shall we succeed if we assume to ignore their existence, to shut our eyes to the fact that they are before us. The very basis of our political establishment is the idea of a dual sovereignty, of the States and the nation; the idea of concurrent authority and concurrent responsibility. That is so elemental in our system that to do away with it would amount to demolishing our whole system of government.

Certain functions and responsibilities have been imposed upon the national government, while others have been reserved to the States. Between these two authorities there will always be unavoidably something like a twilight zone. Personally, I have never liked that phrase. I have regarded it as a peculiarly unfortunate and misleading description. The intermediate zone which receives light from two sovereign luminaries ought to be the best, not the worst illumined region. I believe it can be made exactly that if we will but realize the necessity for real co-operation between national and State authorities; if we will only develop effective means for the exercise therein of concurrent jurisdiction.

The problem of concurrent jurisdiction is not a new one brought to us with the Eighteenth Amendment. It is as old as the Federal government. It has required to be dealt with by Congress and legislatures, by executives and by courts, in a multitude of relations to commerce, finance, transportation, and indeed the whole realm of concerns in our complex society. It has demanded our attention in all the multitude of issues ranging from the regulation of trusts and transportation, and even of certain relations with foreign governments to the proposal for a uniform statute of marriage and divorce.

There have always been those who insisted that particular policies could not be carried out because of the conflict of jurisdictions but experience has proved that whenever a given issue became so acute that evasion was impossible, procedures have been devised for dealing with it. Whoever will go back to the debates over the enactment of the antitrust law, or the discussions of the interstate commerce measures, must recognize that these were but varying phases of the same general question that comes before us in connection with the enforcement of the prohibition law.

A good deal of useful accomplishment toward uniformity and clarification of State and national laws has been effected through the efforts of the American Bar Association. This, of course, has been an unofficial effort—a labor of love and patriotism, conducted by men especially qualified for its direction. It has seemed possible that something rather more formal and official might be evolved from these beginnings, which should help in perfecting the co-ordination. President Roosevelt recognized this possibility when he called a council of governors to consider problems then demanding harmonious and uniform treatment. Under the present administration a similar course has been adopted in bringing together the State executives for consideration of methods to give full force and effect to the concurrent authority of States and nation under the Eighteenth Amendment.

BASIC LAW

We have dealt upon the same general principle in fixing a program for the utilization of the waters of the Colorado River. Indeed, I have thought these conferences contained the germ of an idea which may some day grow into a useful auxiliary to our Constitutional system; a formal council of co-ordination, representing State and national governments; authorized to examine into particular needs in this area, to devise projects in co-ordinated action, and to propose them formally to the Congress and the legislatures. Without possessing any powers of legislation or of mandatory initiation, such a body might render an advisory service which, if made permanent and continuing, would conceivably be of great advantage.

But for the present there are immediate problems before us which cannot await the possible creation of any such slow-moving mechanism of philosophic consideration. The prohibition amendment to the Constitution is the basic law of the land. The Volstead Act has been passed, providing a code of enforcement. I am convinced that they are a small, and a greatly mistaken, minority who believe the Eighteenth Amendment will ever be repealed. Details of enforcement policy doubtless will be changed as experience dictates. Further, I am convinced that whatever changes may be made will represent the sincere purpose of effective enforcement, rather than moderation of the general policy. It will be the part of wisdom to recognize the facts as they stand.

The general policy of the States to support the prohibition program, and to co-operate with the Federal government regarding it, is attested by the fact that almost unanimously the States have passed enforcement laws of their own. A difficulty, however, arises at this point. A good deal of testimony comes to Washington that some States are disposed to abdicate their own police authority in this matter, and to turn over the burden of prohibition enforcement to the Federal authorities. It is a singular fact that some States which successfully enforced their own prohibition statutes before the Eighteenth Amendment was adopted have latterly gone backwards in this regard.

FEARS DISASTER

Communities in which the policy was frankly accepted as productive of highly beneficial results, and in which there was no widespread protest so long as it was merely a State concern, report that since the Federal government became in part responsible there has been a growing laxity on the part of State authorities about enforcing the law. Doubtless this is largely due to a misconceived notion, too widely entertained, that the Federal government has actually taken over the real responsibility. The fact is quite the contrary. The Federal government is not equipped with the instrumentalities to make enforcement locally effective. It does not maintain either a police or a judicial establishment adequate to or designed for such a task. If the burden of enforcement shall continue to be increasingly thrown upon the Federal government, it will be necessary, at large expense, to create a Federal police authority which in time will inevitably come to be regarded as an intrusion upon and interference with the right of local authority to manage local concerns. The possibilities of disaster in such a situation hardly need to be suggested. Yet it is something that we must recognize as among the menaces in this situation.

The Federal government ought to perform, in connection with the enforcement of this policy, those functions which are obviously within its proper province. These are compliance in all its aspects as it relates to international commerce, the importation and exportation of liquors, the collection of Federal revenue, the prevention of smuggling, and in general the enforcement of the law within the proper realm of Federal authority. But the business of local enforcement, by States and cities, ought to be in the hands of the State and local authorities, and it should be executed in all sincerity and good faith, as other laws are presumed to be executed.

NO RELAXATION

What I am saying must not be construed as indicating any relaxation of the national government's purpose to do its full duty in this matter. I have no doubt that if the burden is cast, in undue proportion, upon the national authority the Federal government will, not only under this administration, but under whatever others may come in the future, assume and discharge the full obligation. But I am pointing out that this ought not to be made necessary. The national policy ought to be supported by the public opinion and the administrative machinery of the whole country. For myself, I am confident that we are passing now through the most difficult stage of this matter, and that as time passes there will be a more and more willing acceptance by authorities everywhere of the unalterable obligation of law enforcement. The country and the nation will not permit the law of the land to be made a byword.

The issue is fast coming to be recognized, not as an issue between wets and drys, not a question between those who believe in prohibition and those who do not, not a contention between those who want to drink and those who do not; it is fast being raised above all that, to recognition as an issue of whether the laws of this country can be and will be enforced. So far as the Federal government is concerned, and I am very sure also, so far as concerns the very great majority of the State governments and the local governments, it will be enforced. A gratifying, indeed it may fairly be said an amazing, progress has been made in the last few years toward better enforcement.

It is a curious illustration of loose thinking, that some people have proposed, as a means to protecting the fullest rights of the States, that the States should abandon their part in enforcing the prohibitory policy. That means simply an invitation to the Federal government to exercise powers which should be exercised by the States. Instead of being an assertion of State rights, it is an abandonment of them; it is an abdication; it amounts to a confession by the State that it doesn't choose to govern itself but prefers to turn the task, or a considerable part of it, over to the Federal authority. There could be no more complete negation of State rights.

NEW SPECTACLE

The national government has been uniformly considerate of the sensibilities of the States about their rights and authorities. But when a State deliberately refuses to exercise the powers which the Constitution expressly confers on it, it obviously commits itself to a policy of nullifying State authority, the end of which we are reluctant to conjecture.

The policy of nullification has never appealed strongly to the American people. There are some historical records regarding efforts of States to nullify national policies; but the spectacle of a State nullifying its own authority, and asking the national sovereignty to take over an important part of its powers, is new. When the implications of this strange proposal are fully understood by people and parties devoted to preserving the rights of the States, the new nullificationists, I venture to say, will discover that they have perpetrated what is likely to prove one of the historic blunders in political management.

I am making my appeal in this matter to the broadest and best sentiments of law-abiding Americans everywhere. We must recognize that there are some people on both sides of this question in whose minds it is absolutely paramount. Some would be willing to sacrifice every other consideration of policy in order to have their own way as to this one. This constitutes one of the most demoralizing factors in the situation.

It was very generally believed that the adoption of the constitutional amendment would take the question out of our politics. Thus far it has not done so, though I venture to predict that neither of the great parties will see the time, within the lives of any who are now voting citizens, when it will declare openly for the repeal of the Eighteenth Amendment. But despite all that, the question is kept in politics because of the almost fanatical urgency of the minority of extremists on both sides. Unless through the recognition and acceptance of the situation in its true light, through the effective enforcement of the law by all the constituted authorities, and with the acquiescence of the clearly dominant public opinion of the country, the question is definitely removed from the domain of political action, it will continue a demoralizing element in our whole public life. It will be a permanent bar to the wise determination of many issues utterly unrelated to the liquor question. It will be the means of encouraging disrespect for many laws. It will bring disrepute upon our community, and be pointed to as justifying the charge that we are a nation of hypocrites. There can be no issue in this land paramount to that of enforcement of the law.

UNDERSTANDS UNREST

It is easy to understand the conditions out of which much unrest has developed, but it is not easy to comprehend so much of complacency amid a developing peril. I want to give warning against that peril.

Many citizens, not teetotalers in their habits, lawfully acquired stores of private stocks in anticipation of prohibition, pending the ratification of the amendment and the enactment of the regulatory law. Many others have had no scruple in seeking supplies from those who vend in defiance of the law. The latter practice is rather too costly to be indulged in by the masses, so there are literally American millions who resent the lawful possessions of the few, the lawless practices of a few more, and rebel against the denial to the vast majority. Universal prohibition in the United States would occasion far less discontent than partial prohibition and partial indulgence.

It is the partial indulgence which challenges the majesty of the law, but the greater crime is the impairment of the moral fiber of the republic. The resentful millions have the example of law defiance by those who can afford to buy, and are reckless enough to take the risk, and there is inculcated a contempt for law which may some day find expression in far more serious form.

I do not see how any citizen who cherishes the protection of law in organized society may feel himself secure when he himself is the example of contempt for law. Clearly there is call for awakened conscience and awakened realization of true self-interest on the part of the few who will themselves suffer most when reverence for law is forgotten and passion is expressed in destructive lawlessness.

Ours must be a law-abiding republic and reverence and obedience must spring from the influential and leaders among men, as well as obedience from the humbler citizen, else the temple will collapse.

LAW SUPREME

Whatever satisfaction there may be in indulgence, whatever objection there is to the so-called invasion of personal liberty, neither counts when the supremacy of law and the stability of our institutions are menaced. With all good intention the majority sentiment of the United States has sought by law to remove strong drink as a curse upon the American citizen, but ours is a larger problem now to remove lawless drinking as a menace to the republic itself.

There is another phase of law observance to which reference is impelling. I am thinking of the law of the Golden Rule, a statute from the Man of Nazareth, who brought new peace and new hope to mankind and proclaimed service to men the highest tribute to God.

Service is both the inspiration and the accomplishment of quite everything worth while which impels us onward and upward. With service which the Nazarene would approve are associated all our ideals and finer aspirations. We must accept the doctrine for ourselves, as we ought, because we must be firmly established, healthfully and hopefully strong ourselves before we can be effectively helpful to others.

But I believe the law of service demands our larger helpfulness to the world. No, I do not mean entanglement in Old World politics or sponsorship for the adjustment of Old World controversies. I do not mean the commitment of this nation to the promotion and preservation of international peace, to the judicial settlement of disputes which, unless settled, lead to added irritation, strained relations and ultimately to war.

I would like the United States to give of our prestige, our influence and our power to make the International Court of Justice an outstanding and universally accepted agency of judicial determination of justifiable questions and the peaceful way to international settlements. It is too much to say that such a court will give a guaranty against war, but it will prove the longest step toward war prevention and maintain peace since the world began.

WISHES PEACE

In such a thought is concern for our own country no less than anxiety for a world which is finding readjustment difficult. I am thinking of more than our own freedom from conflict, with all its attending burdens and sorrows. I am thinking of our America having a commitment to an exalting enterprise to save us from the reaction to mere sordid existence, and to keep our hearts aglow while we serve as a vanguard in the march of civilization.

The World War was a frightful calamity, from which the earth will not have fully recovered in a century to come. Nearly five years have passed and peace is not yet secure. Our own cost was beyond an understandable appraisal, but I sometimes feel it was worth much of its cost, because it brought an American awakening and revealed the soul of the republic. We experienced the supreme commitment. We saw our America ready to do or die for our concept of civilization and its guaranties. It exalted us and made us a better, a more patriotically devoted people. I would like to go on, with soul aflame in eagerness to aid humankind, while promoting security for ourselves.

This is no underappraisal of the essentials of material existence. We may rejoice in the flood ties of material good fortune, we may becomingly boast the measureless resources of the republic, through God's bounty in creation and man's genius in development, but we aren't living the becoming life unless we are seeking to advance humankind as we achieve for ourselves. I would like the ages of envy and hate, and conquest and pillage, and armed greed and mad ambitions to be followed by understanding and peace, by the rule of law where force had reigned, the decisions of a World Court rather than the decrees of national armies, the observance of the Golden Rule as the law of human righteousness, and the wail of human suffering and sorrow lost in the glad rejoicings of the onward procession of mankind. If we observe the law of service, if we heed our finer impulses, if we keep alive the soul which we revealed in our national defense, we will add security for ourselves, and give of our strength to this ideal world advancement.

President and Wife Start West

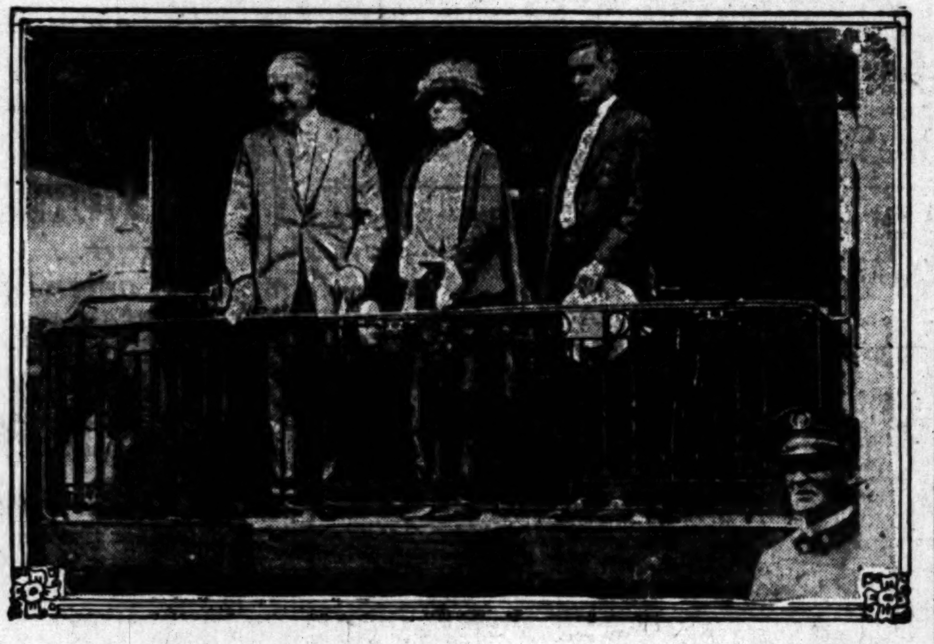

[P. & A. Photo]

Mr. and Mrs. Harding

Here is the first picture to reach Los Angeles of the President on his journey west. He is shown with Mrs. Harding on the platform of their special train just before it pulled out from the station at the capital.

Scott Bros

2 Pants Suits Specialists

Taking Things For Granted

We get used to everything no matter how wonderful.
The phonograph the telephone the "wireless" the X-ray have all lost their thrill.
It's a way we have of taking things for granted.
Nobody now wonders how marvelous it is that one can come into our shop, and no matter what his SHAPE or SIZE, be fitted out in half an hour with one of our handsome 2-PANTS suits.
Yet 2-PANTS suits are a wonderful "contraption" when you consider how superior they are to one-pants suits. You always have the Extra pair pressed and ready to put on. And the Extra pair gives double wear.

2-Pants Suits $35 $40 $45

Largest assortment in town

425-427 South Spring Street
America's Smartest Clothes

13 MILES TO MARCELL
Country Club, Lincoln avenue, Pasadena.

GLANDULAR THERAPY
R. L. DORSEY, M.D. Phone 12448.

LAST RITES FOR CURTIS

Victims of Denver Accident Mourned by Hardings

Wife of Correspondent to Meet Body in Chicago

Donald Craig Expected to Survive Injuries

[BY A. P. NIGHT WIRE.]

DENVER (Colo.) June 25.—Funeral services for Sumner Curtis, representative of the Republican National Committee on President Harding's trip to Alaska, took place this afternoon at a local mortuary. Curtis, Thomas F. Dawson, formerly widely known Washington newspaper man, and Thomas French, Denver, lost their lives as a result of an accident yesterday on the Bear Creek Canyon road when the automobile in which they were riding plunged over a seventy-five-foot embankment.

Though seriously injured, the condition of Donald Craig, Washington correspondent of the New York Herald, was declared hopeful tonight, as an X-ray today failed to show any fractures. No indication of internal injuries have developed.

John F. Vivien, National Republican Committeeman from Colorado, left for Chicago late today with the body of Mr. Curtis. In Chicago, representatives of the Chicago newspapers, with a delegation from Washington, will meet the body, and with them will be Mrs. Curtis, the widow. Mr. Curtis was for many years connected with Chicago newspapers. An escort composed of members of the Denver Press Club and Roy Roberts of the Kansas City Star, representing the Washington correspondents with the Presidential party, attended the services today and accompanied the body to the train.

Mr. Dawson's funeral will be held Wednesday afternoon at 3 o'clock from the First Church of Christ Scientist, of which Mr. Dawson was a member.

Solemn high mass will be said for Mr. French Wednesday morning at 9 o'clock in Loyola chapel. The Knights of Columbus and representatives of the Denver Press Club and the Washington correspondents with the Presidential party will attend. Mr. French was driving the ill-fated automobile, having volunteered to act as one of the hosts for the drive through the Denver mountain parks.

DENVER GIVES HARDING PRAISE

(Continued from First Page)

secure when he himself is the example of contempt for law."

The larger portion of the President's speech demanded the strict enforcement of law, but he reiterated his demand for American participation in a World Court. The Chief Executive put more force and emphasis in this speech than in any other since he left the White House and he burned all his bridges behind him when he prophesied, "I am convinced that they are a small and a greatly mistaken minority who believe the Eighteenth Amendment will ever be repealed."

This speech, by far his most forceful and appreciated effort, brought an end to the visit to the State of Colorado.

Secretary of Agriculture Wallace joined the party at Denver and will take an active part in acquainting his chief with agricultural problems and conditions as they present themselves in various sections of the Northwest and Pacific Coast sections.

MAN HURT IN AUTO CRASH IS IMPROVING

[EXCLUSIVE DISPATCH.]

REDLANDS, June 25. — William James, who was so seriously injured in the automobile wreck here yesterday in which George Wilson, 14 years of age, lost his life, showed some improvement today, according to a report from Redlands Hospital. Doctors now think he has a chance for recovery.

fresh from the factory
FRESH Tuxedo TOBACCO
now 15¢
ROLL YOUR OWN WITH
Riz La Croix Papers Attached

Shields & Orr
(The Good Tailors)
414-416 W. 6th St.
Established 1902

EVERY MORNING IN THE YEAR Los Angeles Times
The Times Building, First and Broadway
90c per Month DELIVERED BY CARRIER
By Mail, in Postal Zones 1 to 4, including California, Ar[illegible] $12.30; Monthly, $1.05. In Zone 5, including Colorado, [illegible] Oregon, Washington, Yearly, $16.00; Monthly, $1.50. [illegible] States, Canada and Mexico Yearly, $18.00; Monthly, [illegible]
Entered as second-class matter, Dec. 4, 1881, at the Po[illegible] under the Act of March 3, 18[illegible]
TUESDAY MORNING, JUNE 26, 1923.

SHIPS CARRYING LIQUOR IN PERIL

(Continued from First Page)

tice held that even though the liquor was destined for Antwerp and was not to be taken ashore at Newcastle, it had been brought unlawfully within British jurisdiction and condemned the ship to satisfy a fine of $2500 assessed by the court.

Counsel for the ship master complained of a law which permitted "British subjects to convey whole cargoes of contraband liquor to the three-mile limit of another country and afterward boast of profits which they had made on the trip and yet would penalize a foreign ship owner in the manner sought to be done in this case." He added that "what was decided here today America might decide tomorrow and the directors of the Cunard Line might find themselves in a predicament because abroad they look with great respect on views of a London special jury."

The jury then brought in a verdict against the ship and the British law was enforced as rigidly as the American law under similar circumstances.

Administration officials called attention to this case today, which was decided on the 8th inst., to demonstrate that the United States deals with liquor unlawfully brought within territorial waters no more severely than does the British government.

When asked about liquor smuggling activities, Prohibition Commissioner Haynes said:

"The rum-running season on the Canadian border is at its annual height. We are coping with that situation with a satisfying degree of success. The rum-running fleet off the New Jersey and New York coasts has again about reached its previous maximum—seventeen or eighteen boats offering poor quality synthetic whisky. This, of course, is represented to be Scotch. The large increase of activities of the various enforcement agencies on the water front, and the reported decreasing demand, because of inferior quality, and a constant increasing danger of apprehension and heavier sentences in Federal courts, all have conspired to slacken business on the edge of the three-mile limit."

TRUTH SERUM IS DISCOVERED

(Continued from First Page)

thesia for other operations, there is not a record of a death, from its use. The patient recovers completely in a few hours."

In his paper, which discussed the technical features of the truth compelling properties of scopolamin, Dr. House explained that the drug, an alkaloid narcotic allied to strychnine, had the power of inducing a protracted state of analgesia, similar to the "twilight sleep" period of painless childbirth. While the patient is in this state, progressing to or from complete anesthesia, he is unconscious, and certain brain centers are dormant.

However, according to Dr. House's theory, the sense of hearing is not only the last sense to be deadened, and the first one to awaken but "the center of hearing can and does make the four other centers function before those centers are influenced by their own special nerve." This condition of analgesia has been termed

WILEY B. ALLEN CO.
ESTABLISHED 1873
Eight stores in principal cities from Portland, Oregon to San Diego, Calif.
416 to 418 S. Broadway Telephone: 821-[illegible]
Agents in this territory for the following distinguished
PIANOS & PLAYERS: Mason & Hamlin, Hardman, Conover, [illegible]
Harrington, Kingsbury, Wellington, Milton, Euphona [illegible]
PHONOGRAPHS & RECORDS: Victor, Brunswick, [illegible]
COURTESY - SERVICE - EXPERIENCE - SATISFACTION

Terms as long as 2½ years

Ludwig $850
Dainty GRAND

QUALITY—Immediately [illegible] ing your admiration [illegible] beauty and exquisite voice. [illegible] sold it for 30 years [illegible] know how well it [illegible] GOODNESS." Let us have your used piano in part payment.

Name ....
Address ....

Good Music

It is no longer a luxury . . . no one has ever been able to fully determine its influence for character in men's lives . . . particularly young people.

XPLORER WILL RADIO WEEKLY NEWS OF ARCTIC

"Times" to Present Special Service From Bowdoin as It Cuts Through Ice Packs

[..., 1923, in United States, Great Britain and South America by North American Newspaper Alliance. All rights reserved.]

The Los Angeles Times today presents the full technical ... of the system under which Dr. Donald B. MacMillan, ... noted explorer, will send weekly stories from the Arctic, ... special correspondent of this paper, during his fifteen-month ... on the schooner Bowdoin, now sailing north from ...

...ded in the plan is provision ... picking up of any messages ... as urgent. With Dr. ...'s party urgent will mean ... and nothing else. His ... the first ever to penetrate ... or the Antarctic carry... it equipment that makes ... to send out an S. O. S. ... of mishap or disaster.

... details of the project are ... especially for the benefit of ... thousands of amateur radio ... who will co-operate in ... MacMillan's stories and ... through to the world at ... The plans have been ... out by the American Radio ... League, in co-operation with ... MacMillan, and in conjunction ... the North American News... Alliance, whose members, ... the Los Angeles Times, ... for the first time on record ... first-hand news of a Polar ... expedition while it is in the ...

... MacMillan and radio experts ... confident he will surmount ... difficulties of Arctic communi... including the effects of the ... borealis on radio. The ex...'s operator, Donald Mix, ... of the American Radio ... League, declares he will get ... through, and Mix was ... from many applicants be... of his special fitness for the ...

... radio equipment of the ... was selected and installed ... special care, with a view to the many special problems involved.

The plan of communication was also worked out by the officials of the American Radio Relay League in the face of peculiar difficulties.

REDAY MESSAGES

In brief, the plan is that the Bowdoin's messages will be sent out at stated intervals, being repeated if the Bowdoin receives no acknowledgment. The Bowdoin will give Dr. MacMillan's written story, covering the week's development, to the first amateur who gets in touch with the Bowdoin on that specific occasion. This amateur, having completed the taking of the message from the Arctic, will mail it immediately to the nearest newspaper which is a member of the North American Newspaper Alliance. In this territory the paper is The Los Angeles Times.

No other newspaper in this territory will have the privilege of printing any news from the MacMillan expedition. Dr. MacMillan is the special radio correspondent of The Times in the Arctic throughout the voyage, whether it lasts for the expected fifteen months or is continued for years as the result of unforeseen circumstances.

SPECIFIC INSTRUCTIONS FOR AMATEUR FANS

Here is the complete set of instructions for radio amateurs who will aid in enabling the Los Angeles Times to print, from week to week, the progressive story of the voyage of Dr. Donald B. MacMillan in the Arctic. In the instructions the "ham" is told of the need of constant watchfulness in order that any urgent message sent by Dr. MacMillan—equivalent to a ship's S.O.S.—may not be lost in the air without acknowledgment.

Paste these instructions up beside your radio set. The MacMillan party plans to be gone fifteen months; it may be held in the Arctic for a much longer period.

WELL-LAID PLANS

If any modification or revision of these instructions is found necessary, the changes will be published in the Los Angeles Times and notice of them will also be issued through radio channels.

These plans were worked out by officials of the American Radio Relay League, including Hiram Percy Maxim, president; F. H. Schnell, the league's traffic manager, and Kenneth B. Warner, secretary, in conjunction with Dr. MacMillan and the North American Newspaper Alliance.

The members of the North American Newspaper Alliance, including the Los Angeles Times, will publish the MacMillan reports sent from the explorers' schooner, the Bowdoin, and copied by the amateurs.

GIVE INSTRUCTIONS

The American Radio Relay League, which has headquarters in Hartford, Ct., publishes an official magazine, QST, in the July issue of which (published July 1) the following instructions and schedules will appear. The league's broadcasting stations, which broadcast every Sunday and Monday at 12:01 a.m., local time, will keep the amateur world informed of the progress of communicating with the most adventuresome station yet to be given a signal—WNP—(Wireless North Pole.)

Here are the instructions. Keep them by you.

DR. MacMILLAN WILL SEND WEEKLY LETTER

(Copyright 1923, in U. S., Great Britain and South America by American Radio Relay League, Inc.)

WNP will transmit on wave lengths of about 185, 220 and 300 meters, according to the demand of the receiving operator with whom communication is being carried on. However, it may be expected that the 220-meter wave will be used oftener, and only in unusual cases when communication is without the bounds of reason, will a change be made. WNP has authority to use any wave length outside the above three if the occasion demands a departure from them.

SCHEDULES

Eastern Standard Time—10 p.m. to midnight: WNP will QRX for press reports.

Midnight: WNP will QRX for reports via NSS (17,000 meters.)

1 a.m. to 2:59 a.m.: WNP will communicate with amateurs.

3 a.m. to 4:59 a.m.: *WNP will work a special schedule.

5 a.m. to 7 a.m.: WNP will communicate with amateurs.

*WNP will QRX on about 750 meters for special work with limited commercial stations.

Dr. MacMillan will permit Mix to operate every night, but due consideration must be given the period of operating hours of the transmitter because of the limited amount of fuel which is carried to operate the Delco outfit. At other times it may be necessary for Mix to "turn to and lend a hand" in rigging the ship. However, WNP can be expected to be listening at times even though the transmitter is not being operated. These are things which must be taken into account with the foregoing schedule. It may seem rather late for starting yet we must give the fellows on the west coast the same chance as is given those on the east coast.

MESSAGES AND DELIVERY

Dr. MacMillan has agreed to send a weekly story to the North American Newspaper Alliance, with main offices at room 928, 63 Park Row, New York City, whenever communication is possible. The A.R.R.L. has agreed to do its utmost in endeavoring to copy these messages and deliver them to the N.A.N.A. Each story will be sent in code or plain English, as determined by Dr. MacMillan, and Monday morning, at 1 o'clock, is the scheduled hour for starting.

In return for what we are going to do, Dr. MacMillan will permit Mix to communicate with us amateurs and log the calls of stations he hears during the entire trip. Each week WNP will send the list of calls heard to A. R. R. L. headquarters.

Our method of handling Dr. MacMillan's messages addressed to the N. A. N. A. will be as follows: Each week, on Monday, or as soon thereafter as communication is possible, WNP will tune down to amateur wave lengths and get in touch with any available amateur. If he is successful he will give his story to whatever amateur he happens to work.

ACKNOWLEDGE MESSAGES

That amateur will QSL (acknowledge) for the message in the usual manner. Failing to raise any amateur during the scheduled period, WNP will then broadcast the message and it is up to us to get it. You see, it may be perfectly easy to copy WNP, but because of some unknown reason, WNP, may not hear our stations. If we amateurs fail—if we fail during our period, WWJ, and perhaps other stations operating under limited commercial licenses, will try to work WNP. In total failure of communication after a reasonable length of time, the N. A. N. A. will broadcast through NSS (17,000 meters) at midnight the following night, just what results we had.

Now, what to do when you get a message from WNP, either by direct communication or by broadcast: There is included a list of newspapers affiliated with the N. A. N. A. They have been instructed in regard to handling Dr. MacMillan's mesages. The first thing you are to do when you receive a message is to make a legible copy of it and mail it immediately to the nearest newspaper. This story is to be given only to newspapers on the list—no others.

MAIL TO TIMES

The proper address is:

North American Newspaper Alliance, care of The Los Angeles Times.

Just as soon as you have done this, mail a detailed report and copy of the message to A.R.R.L. headquarters, that we may give you due credit for your work. Be sure and advise whether the message you handled was QSL'd (acknowledged) for by you, whether you copied it as it was being sent to another station, or whether it was sent as a broadcast message. These things are important. All amateurs are requested to report daily when hearing WNP that consistency record may be kept. A monthly report of the successful stations will appear in QST each month.

As every precaution is being taken before the Bowdoin sails, a special class of messages has been provided for bearing the prefix urgent. This prefix will be used only in emergencies or unusual circumstances. While none is expected, the occasion may arise and we must be on the lookout for it. Instructions for delivery of urgent messages must be observed carefully. If by any chance you should receive or copy a message bearing the prefix urgent, the very first thing for you to do is to telephone or telegraph immediately to the nearest affiliated newspaper of the N.A.N.A., informing its office that you have received an urgent message from Dr. MacMillan. The text of such a telegram may be as follows: "Have received urgent message from MacMillan. Advise disposition immediately." The newspaper will then acknowledge receipt of your wire and will advise you just where and how delivery of the message shall be made.

It is very important that you keep an accurate log of everything in connection with hearing, working or accepting messages from WNP. Do everything you can to expedite communication and delivery of messages falling into your hands.

"TIMES" INFORMATION AND RESORT BUREAU

New Night Service Now in Effect
Questions Answered Up to 11 P.M.
Every Night Except Sunday

Strangers and newcomers, children and old folks, need never worry if they arrive in Los Angeles after regular business hours. If they wish to know how to reach any street, suburb or surrounding town, how to get to depots, bus lines, theaters, hospitals, schools, hotels or resorts, all they need do is step in any telephone booth and call up the Times Information and Resort Bureau.

It will be a pleasure to furnish such information, and every effort will be made to make directions simple, clear and understandable.

Tell your family and friends, about this new night service, always ready and cheerfully performed, every night except Sunday until 11 p.m.

Telephones: Metropolitan 0700 or "10391"

HARDING GIVES CROWDS HOPE

(Continued from First Page)

the situation, or deaf to appeals. It is doing everything possible, so far as authorized by law, to dispel public apprehension. Under the authority of an act of Congress, the United States Coal Commission, made up of able and earnest men, has been engaged in a thorough investigation of this vital problem and will report to the Congress next December. It is going thoroughly into the labor controversy, studying living conditions and the community life in the mining regions, ascertaining facts about the inadequacies which prevent prompt distribution, inquiring into engineering problems and the economic errors incident to overdevelopment, looking to the excesses in profits, reflected in inordinate charges for coal, and preparing an exhaustive report on the entire industry.

"It will be revealing and we hope remedial. We shall know the facts about a basic industry, which is the source of peril to the nation's industrial life, and a more or less continuous threat to our domestic comfort, sometimes a menace to life and health.

REPORT WILL BENEFIT

"It is too early to say whether the commission will suggest plans of permanent cure which Congress will adopt. I do know that it will bring us to a new understanding of a problem which must be solved. We shall have a publicity which will make greed impossible, and point the way to solve a question which must be answered in behalf of a vital public interest.

"Doubtless there will be a recommendation of vast storage during seasons of light consumption, to guard against the heavy needs in winter or in suspended production. Probably there will be recommendations for enhanced distribution, the need for which is already proven. There may be revelations as to cost of production, which will destroy price-making abuses through insistent public opinion. I hope for the revelation of the economic blunder in operating mines half and quarter time, by which the higher labor costs are made necessary.

"Meanwhile, we shall the better guard against inconvenience and hardship if the consuming public will help as best it can, without expecting the government to assume all the responsibility.

"If the coal consuming world would buy coal during the periods of scant consumption, it would guard itself against price panics and dangerous shortages when consumption is at the peak. In the hope of lowered prices, buying is postponed and that very postponement is contributive to a decided price increase. There is need for some individual initiative and responsibility n preparng for the wintry days to come. There is a mistaken notion that somehow the government may wield a magic wand, or strike with the iron hand and produce cheap coal. It can do neither. You can no more enforce the mine worker to produce coal, than you can enforce the farmer to grow wheat or corn, or wool. We saw that erroneous belief exploded a year ago.

COMMON WEAL FIRST

"The common weal transcends every other interest, and puts aside every obstacle. We will find the solution. I hope we shall find it without further hardship or endangered life or menaced industry. But we shall not find it in nationalizing the mines. That would be only another step to the national paralysis which a sane America will everlastingly avoid. Nor shall we solve it by maintaining a basic industry, like that of bituminous coal production, under a plan of operation which affords the mine worker only 150 working days a year. The normal man, aspiring for himself and his family, cannot live that way, even though he is paid what is seemingly a generous wage, because his wage days are not ample for a life of honest industry and becoming thrift.

The President's arrival at Cheyenne was signalled in advance to the waiting crowds through an aerial escort of five United States mail airplanes which met the train about twenty miles from the city and followed the tracks, flying high above the train and dropping roses about the moving cars.

PRESIDENT GREETED

Upon arrival the Chief Executive was greeted by Gov. Ross, Senator Warren, and a small reception committee. After a public reception and the formal address, the President left for Ogden, Utah, where he is scheduled to arrive tomorrow morning for a brief stop before motoring to Salt Lake for an evening speech tomorrow.

The largest gathering to greet the president at any non-scheduled stop on the trip to date, was at Greeley, Colo., where the chief executive made a five-minute talk. Noting that Greeley was a State education center, he asserted that "we are going to have some of these days a real department of education and public welfare."

"I hope that realization will come before the next Congress closes its long term," he said. "I do not want you to misunderstand me; I do not favor the Federal government taking upon itself that responsibility for education which belongs to every community in the United States, because whenever a community loses interest in and concern for its educational activities, there is not anything to hope for in this Republic of ours.

SUGAR QUESTION

"I have not come to talk politics to you, but as you know, there has been considerable discussion recently as to the high cost of sugar, and a good many people have found fault with the President because he did not exercise the authority recently conferred upon him by Congress to raise or lower tariff duties to meet existing conditions. I at once caused an inquiry to be made into the sugar situation, and I became persuaded that a modification of the sugar tariffs, so far as the President had authority, would have little to do with a decrease of price to the American consumer, but might destroy the American sugar industry itself, to which the American consumer must look for stabilized prices in the future. I believe with all my heart in ample protection to the American sugar industry because in my opinion American self-reliance in the production of sugar will make us free from the greed of great sugar-producing countries of the world.

"I am proud of the great development of the sugar industry in Colorado. I need not tell you my countrymen, that the government is also concerned with the good fortune of the people of the United States. It is not concerned merely with the good fortune of the corporate interests; it is not concerned alone with the good fortune of the captains of industry; your government is not alone concerned with the welfare of agriculture; it has at heart deep and abiding concern for the little fellow, the one who makes up the great rank and file of American productive activity. We want him to prosper, because unless he does, real good fortune cannot abide throughout the United States."

GOVERNMENT HEADS MEET AT CHEYENNE

PRESIDENT AND LEGISLATIVE LEADERS HOLD SESSION UNEXPECTEDLY

[BY A. P. NIGHT WIRE]

CHEYENNE (Wyo.) June 25.—The executive and legislative branches of the government met today in the plains city of Cheyenne and for a few hours almost as much of the United States government was centered here as in Washington.

President Harding and his party, including two Cabinet members, Secretaries Wallace and Work, Speaker Gillett and Admiral Rodman, arrived here at 5 o'clock and found, greatly to their surprise, that three hours earlier the Congressional party returning from Alaska had reached Cheyenne. Immediately there was what might be termed a homecoming between the two groups of travelers, one group en route to Alaska and the other returning from that Territory.

The Congressional party, which left Washington late in April and made the trip to Alaska by way of Panama with Secretary Weeks, included Senator Warren, Republican, Wyoming, and Robinson of Arkansas, the Democratic leader in the next Senate, and about twenty members of the House, including Representative Wood of Indiana, chairman of the Republican Congressional Committee.

You can't even get hot under the collar when you wear a Tuxedo from

Jack Bean's Full Dress & Tuxedo Shop
308-309 LOEW'S STATE BLDG., LOS ANGELES
RENTAL SECTION IN CONNECTION

No one ever gets tired of Melachrinos—their unfailing quality is a constant satisfaction.

ORIGINAL MELACHRINO
"The One Cigarette Sold the World Over"

NASHGRAM — FIGUEROA AT 11TH, PICO 1323 — SOU. CALIFORNIA AND ARIZONA

Your Best Buy Today!
A NASH Automobile
Plus—Troy Service
Plus—Troy Friendliness
"Every car is a joy that's bought from the Troy."

Today Call West 513
Make your reservation now for a moving van this week, or next. They're busier than ever around the first. Lyon vans will move you. Lyon warehouses will protect your goods.
Phone West 513
LYON FIREPROOF STORAGE CO. 1950 So. Vermont

Can't See
YOUR EYES EXAMINED GLASSES COMPLETE $2.90
An examination of your eyes, a pair of spherical glasses, in a frame, complete for $2.90. One week only.
Gold or shell frames, torics, fancy shapes and double vision glasses correspondingly low.
Let me fit your eyes My Way. It's So Easy and is worth your consideration. To see well is half the pleasures of life. Many people are satisfied with most anything as long as they can see fairly well. See Right while you are at it and then care for your eyes for the future. Have an Oculist's examination—insist upon it.
I always try to be reasonable in my charges. No "drops" used. Some of your neighbors are wearing glasses I fitted.
C. N. HOPKINS, M.D.
Eye, Ear, Nose and Throat Specialist
Suite 201-202-203 Laughlin Bldg. 315 South Broadway
Wednesdays and Saturdays Until 7

One of the best known Dentists in Los Angeles
All operations without pain. Free examinations and advice.
Minimum Prices
GOLD CROWNS, 22K $5.00
PORCELAIN CROWNS $5.00
BRIDGE WORK $5.00
SET OF TEETH $10.00
DR. CARR, Dentist
Broadway at Fourth
Sunday and Evening Appointments

WATCHES REPAIRED $1
and guarantee its time keeping for 2 years.
REINGOLD'S 521 So. Spring St.

The BIRKEL Company

Robert Harker
Prominent Local Banjo Player—a Paramount Enthusiast

Paramount Banjos are used in almost every important orchestra in Los Angeles.

MUSICIANS everywhere consider the Paramount the most wonderful instrument of its kind ever made. It is used by practically every prominent professional in this country, in both public performances and for making phonograph records. The Paramount Banjo embodies all the best features of Banjo construction and is regarded as "the perfect instrument."
We are exclusive Paramount agents and our large stock includes all models. Free lessons are included with all instruments purchased, which are sold on liberal terms.

Paramount Outfits Inc. Case—$155 Up
Orpheum Banjos Made in the Paramount Factory $60 and Up

The BIRKEL COMPANY 446 448 Broadway The Steinway House
Steinway - Steinert - Steck - Krakauer - Kurtzman - Stroud - Bush & Gerts - Wheelock
Laffargue - Haines & Co. - Brinkerhoff - Holmes & Co. and the Famous Weber Pianos and Player Pianos; Conn Band Instruments; Harry Dykes Authentic Old Violins; Sambrakos Violins; and Many Other Famous Instruments; Victrola Specialists
Exclusive Agents for The STEINWAY Piano and The DUO-ART Reproducing Piano

Tickets on Sale at the Birkel Company Box Office for—
The Mission Play with Monroe Salisbury now playing at Old San Gabriel Mission, San Gabriel, Cal.
Patron Certificate Coupons exchanged and Ticket Books sold for American Historical Revue and Motion Picture Exposition.
Season Tickets for the Hollywood Bowl Summer Concerts—Emil Oberhoffer—beginning ... the Hollywood ...
and Other Attractions

Bedroom Special
This Week for Cash

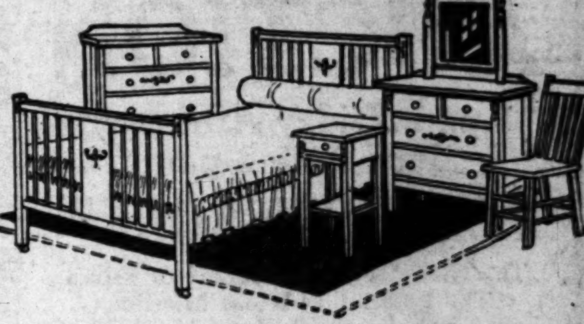

4-piece Ivory or Gray Enamel Bedroom Suite, consisting of bed, dresser, chiffonier and chair or rocker; was $65.00, now $42.50.
Other Suites in solid walnut, enamel and walnut finish at comparatively low prices. REFRIGERATORS ALL SIZES.
Convenient Terms Arranged
Bimini Furniture Co.
102-104 South Vermont at First
OPEN EVENINGS

For Her, A Beautiful Bar Pin
For Him, a Handsome Scarf Pin
Our collection of fine bar pins, diamonds set in platinum, stones perfect, and exquisitely cut, of blue white color, are offered at surprisingly low prices, because they were left with us to raise ready cash at a fraction of their retail price. From $15 up—worth double new.
Platinum scarf pins set with diamonds—very fine, from $10 to $200—which are half new prices.
Very low prices on other bar and scarf pins
MARKWELL & COMPANY
302 Citizens National Bank Bldg.
N.W. Cor. Fifth and Spring Sts.
Phone 15792
CONFIDENTIAL LOAN DEPARTMENT

AUCTIONS TODAY

Los Angeles Auctioneers' Association Official Bulletin

AUCTION TODAY 10 A.M.

Dandy 2-Story Home and Furnishings by the piece

7 Rooms, 3 Bedrooms, Tiled Bath.

156 W. 38th St.

South on Main St. to 38th, ½ blk. west on 38th to 156. Take "O" or "M" car to 38th St.

AUCTION TODAY 2 P.M.

One of the Finest Double Bungalows in the City.

841 N. Citrus Ave. Hollywood

5 Rooms on Each Side, 2 Bedrooms; also Murphy Bed.

See This Home!

Drive out Santa Monica Blvd. to Highland Ave., south to Willoughby, west one block to Citrus, south to 841. Or take Santa Monica Blvd. red car or Highland Ave. car to Highland and Santa Monica Blvd., thence as above.

AN EXCELLENT OPPORTUNITY

to buy most prominently located CAFETERIA on OCEAN FRONT, VENICE; ¼ block north of Venice Bath House. Owners are dissolving partnership. Must sacrifice.

AT AUCTION

Tomorrow (Wednesday) 2 P.M.

Season Opens July 1st

Get into a going business for the opening season. Practically 2½-year lease for the average rental of $200 per month. Size of dining-room about 138x110. Seating capacity 160 people, which can easily be increased. All equipment and lease go with buy.

Remember this Cafeteria is in the most congested district of Venice.

Bring your Cash and your chef. Immediate possession. ¼ block north Venice Bathhouse.

C. H. O'CONNOR & SON, Auctioneers

Suite 300 Bank of Italy Building (7th and Olive) 820451

BKB KBK BKB

"The Talk of the Town"

AMERICA'S SUPREME AUCTION

1 p.m. Friday Afternoon June 29th 1 p.m.

"SHADOWBROOK"

The Glorious 4-Acre Suburban Estate

The Palatial 14-Room Mansion

The Exquisite Furnishings

Detailed Description and Catalog of Offerings Will be Presented at Entrance.

Drive out today—See and enjoy this veritable Fairyland, representing a cost of $225,000.00.

Open for Public Inspection 10 a.m. to 6 p.m. Courteous Attendants Will be Pleased to Usher You.

ROUTE:—Sunset Boulevard Cars to Laurel Canyon Boulevard, then Laurel Canyon Stage, every ½ hour direct to "SHADOWBROOK," 1 mile north. Automobiles follow same route.

FOR ANY INFORMATION PHONE OUR OFFICES.

KEMP AND BALL, Auctioneers

12168 820048

A bid to the wise means better buys

Auction

FURNISHINGS DELUXE

Today, June 26th, 1:30 P.M.

At 270 So. Alexandria Ave.

Take West 7th St. Car Marked "S" to 3rd and Alexandria

The furniture, rugs and furnishings are exceedingly fine and are comprised of a beautiful three piece living room suite upholstered in mohair; solid mahogany davenport table; elegantly upholstered and mahogany rockers and chairs; end tables; smoking stands; beautiful mirrors and lamps. The assortment of rugs are exceedingly fine and include two large Oriental and several smaller ones, consisting of KERMANSHAHS, LILAHANS and KAZAKS, also domestic bedroom rugs; Spanish dining room set in walnut comprised of oblong table, 6 beautiful upholstered chairs and buffet; two walnut bedroom suites, each consisting of eight pieces including bow end beds and vanity cases; imported china, glassware and bric-a-brac; pictures; bedding; kitchen utensils and many other articles of interest.

Phone 61534 Lewis S. Hart Phone 61534

NOTICIAS MUNDIALES DE ULTIMA HORA

En obsequio a nuestros numerosos amigos de habla española, y para beneficio de los lectores americanos del Times que estudien esa lengua, publicamos diariamente esta columna en castellano, con un extracto de las más importantes noticias de última hora.

Un conocimiento práctico del español es de grandísima utilidad en este país, especialmente en el suroeste; como lo demuestra el hecho de que en Los Angeles solamente hay más de 15,000 personas que estudian ese idioma con profesores oficiales o particulares. Para esos estudiantes será un buen ejercicio leer todos los días esta sección, donde encontrarán las palabras y frases más usuales del lenguaje español.

NOTAS TELEGRAFICAS

Noticias de Washington

WASHINGTON, junio 25.—Los funcionarios de la Administración han dado a entender que se pondrá sobre el tapete la cuestión de confiscación, no sólo del licor, sino de los barcos extranjeros, si éstos persistieren en seguir trayendo bebidas alcohólicas dentro del límite de las tres millas.

El ferrocarril de Milwaukee ganará el fallo al ferrocarril Union Pacific, si la Comisión del Comercio entre Estados aprueba el informe de su investigador sobre el pleito del primero, que pretende más largos arrastres en el tráfico a Portland, Oregon.

El resumen del Ministerio de Comercio demuestra que el Canadá ha aumentado en un 107 por ciento sus exportaciones de harina, respecto de sus promedios antes de la guerra; al paso que en los Estados Unidos no han incrementado sino en un 47 por ciento.

El Ministerio de Hacienda ha decidido que el juego chino llamado mah jong no es el dominó, y por lo tanto no se le puede aplicar la tarifa de derechos del juego americano citado.

Se han apuntado las mujeres nueva victoria, al obtener reconocimiento por parte del Comité Nacional Republicano.

La Cuestión del Reconocimiento de México

CIUDAD DE MEXICO, junio 25. En tanto que el President Obregón está estudiando la fórmula para la solución de la cuestión del subsuelo, redactada la semana pasada por el comité del reconocimiento, los delegados mexicanos pensaban presentar una oferta concreta que abarcara el problema agrario, único obstáculo que se levanta entre los conferencistas. Sábese que los delegados americanos han estado por que se reconozcan los títulos de propiedad de todos los terratenientes americanos, hayan o nó declarado sus intenciones de explotar petróleo en sus tierras. Los delegados mexicanos sostienen que los derechos de los petroleros—individuos o compañías—que habían buscado petróleo o declarado sus intenciones de buscarlo, de acuerdo con las leyes mexicanas relativas de 1884, 1892 y 1909, estaban aún intactos; pero que todos los demás carecían de derechos sobre petróleo, con excepción de los que hubieran cumplido con los decretos legislativos subsecuentes a la adopción de la constitución de 1917.

Cuando acaben de dilucidarse las cuestiones agraria y petrolera, hay la convicción de que el reconocimiento vendrá a los quince días de que los delegados americanos hayan informado a Washington. Ya no se nota esa atmósfera de hostilidad hacia los Estados Unidos que ha reinado aquí en los últimos años. La prensa muestra grandes eperanzas, y hay verdaderos deseos de que lleguen a componerse las diferencias entre las dos naciones.

NOTAS LOCALES

Un Sargento de Policía Mata a Tiros a dos Bandidos, y Resulta Herido

Dos presuntos ladrones de automóviles fueron balaceados y muertos por el Sargento de Policía Bethel, ayer a las 7 p.m., en un duelo a tiros que se desarrolló en un auto robado, cerca de la Estación Central de Policía, y del que el citado sargento salió con una herida, quizá mortal.

El coche en que se traía a los ladrones a dicha estación perdió el gobierno en la esquina de las calles Primera y Hill, y se precipitó contra el edificio de la policía, quedando destruído. Los dos presos habían sido detenidos por el Sargento Bethel en la calle Primera, entre Bunker Hill y Grand avenue, y recibido orden de conducir el auto en que venían a la estación central. Los tiros comenzaron cuando el vehículo se acercaba a la repetida estación de policía, y, después de que se estrelló contra ella, pudo verse que había en él dos hombres muertos y un tercero moribundo.

Dos Cónyuges Muertos de Balazo

Ayer, a última hora, se descubrieron en una vivienda de los Bernard Apartments, calle Tercera Oeste, 1266, los cadáveres de A. V. Harlin, y de su esposa, Emma C. Harlin, y manifiesta la policía que, en vista de las pruebas que pudieron recogerse, parece que el hombre disparó sobre su esposa, y luego, apoyando el revólver contra su propio cráneo, se dió la muerte de otro tiro.

Ya tenían los cuerpos por lo menos dieciocho horas de muertos cuando se les descubrió, y, por los escasos informes que pudo tomar la policía, se cree que Harlin mató a su esposa y se suicidó, después de habérsele trastornado el juicio a consecuencia de prolongada enfermedad.

Encontróse un recado en el que se recomendaba a las personas que hallaran los cuerpos, dieran parte a E. C. Harlin, hermando del suicida, que vive en la calle Cuarenta y Ocho Oeste, 1711. No daba Harlin en su nota razón alguna para haber tomado su radical determinación.

La Víctima de la Bomba Sucumbió a su Curiosidad

El asesino de Lemuel Ferris Van Tassel, joven veterano de la guerra que fué muerto por la explosión de una bomba el domingo en la mañana, cerca del garage de su casa de Long Beach, fué identificado ayer tarde, a última hora, por tenientes sheriffs y policías de Long Beach. No es el matador el antiguo esposo de la joven viuda de Van Tassel, a quien se detuvo para las averiguaciones, debido a que la familia del occiso sospechaba de él, ni ningún otro presunto enemigo de Van Tassel. El matador fué sencillamente la curiosidad del joven, según declara la policía. Este se llevó a su casa un detonador de nitroglicerina, de los que usa la compañía en que trabajaba, y, por tonta curiosidad, a fin de ver el resultado que la cosa producía, lo conectó con la batería de su automóvil. No bien lo hubo hecho, cuando se produjo la explosión que le privó de la vida.

DEPORTES

Baseball

SAN FRANCISCO, junio 25.—El Juzgado de Distrito de los Estados Unidos denegó hoy la moción en que se pedía fuera desechada una petición de Charles Lockard, uno de los dueños del Club de Seattle, en la Liga de Baseball de la Costa del Pacífico, de que se obligase a W. H. McCarthy, presidente de la liga, a que lo instalara como director de la organización matriz. McCarthy se ha rehusado a permitir la participación del club de Seattle en los mitines ordinarios de la liga, basado en que hay pruebas de que es dueño de él, en parte, William Wrigley, Jr., accionista del Club de Los Angeles.

Los promedios de "batting" de la Liga de la Costa, compilados ayer, muestran que Paul Strand ha estado a la cabeza por tres semanas consecutivas. Aunque los tiradores de Sacramento redujeron ocho puntos el promedio de Strand en la temporada, el paleador de Salt Lake mantiene buena ventaja sobre todos sus competidores. Su promedio, en ochenta juegos, fué de 0.409.

Tennis

LONDRES, junio 25. — Desoladora llovizna. La selecta marca de lluvia de Londres aguó hoy el comienzo del campeonato de tennis de Wimbledon. Una muchedumbre de 5000 chasqueados entusiastas tiritaron desde medio día hasta las 5:30, hora a la que los directores decidieron que se efectuara el primer gran match en la cancha central.

Boxeo

Derrotado tan soló en un encuentro desde que salió de ésta dieciocho meses ha, Earl France merece un gran apretón de manos de nuestra gente cuando se presente esta noche a pelear con Larry Jones, de San Francisco, en el número principal del programa semanario.

AUCTION

Restaurant Fixtures

By order of Los Angeles Wholesalers' Board of Trade, we will sell the entire restaurant equipment of the

LAFAYETTE CAFE

Today, June 26th at 10 a.m. at

712 S. Grand Ave.

J. J. SUGARMAN, Auctioneer

234 S. Los Angeles St. Phone 64810.

AUCTION

TODAY June 26, 10 A. M.

1119 W. 17th St., near Union

7 rooms of medium grade furniture, consisting partly of auto seat rockers, duofold davenport, oak dining sets, sanitary and box couches, oak and ivory dressers, 2-inch post beds, complete lot of bedding and linen, gas range, refrigerator, cooking utensils.

Cut Loose Sale, Owner Leaving

Liberty Auction Com. Co.

Phone Beacon 3028

S. P. DIVVER, Auctioneer

KBKBKBKBK

Real Estate Auction

11 A. M. Today, June 26th, 11 A. M.

4560 West 18th Street

Beautiful 5-Room Bungalow—Lot 40x150

Automobiles or Washington Street Car to Vineyard Ave., Then 1 Block North.

AN OPPORTUNITY TO SECURE THIS EXCELLENT PROPERTY AT A PRICE OF YOUR OWN MAKING AND ON THE EASIEST POSSIBLE TERMS, LIKE RENT. Located in Los Angeles' fastest-growing section. It will prove a wonderful buy as a home or investment. One-half block from grammar school, five blocks from L. A. High School. Purchaser may have immediate possession or can rent unfurnished at $65 monthly. This beautiful bungalow, built less than 8 months, is the last word in architecture and interior arrangement. Large and beautiful Living-Room with 3 French windows, massive fancy Batchelder Tile Fireplace with console mantel; woodwork in Mahogany finish; walls beautifully papered; cove ceiling; Dining-Room, same finish as Living-Room with built-in mirrored buffet, crystal and china cabinet; 3 French windows; Breakfast-Room in Old Ivory, with built-in Buffet, China and Crystal Cabinet; unusually large white enamel kitchen with Tile and Porcelain Sink, back and drainboards and every wanted built-in feature; the dividing hall is finished in Old Ivory, walls done in tapestry paper and has built-in linen and clothes closet; beautiful front Bedroom, finished in Old Ivory, walls in tapestry paper; 4 French windows; large clothes closet; large, light and airy rear Bedroom, finished in Old Ivory, walls beautifully papered; large clothes closet; wonderful all-tile and porcelain bath with built-in cabinet, clothes and linen closets; enclosed rear porch with porcelain laundry tubs, Superba Hot Water Heater; Gas Radiators with vents in each room; every floor of 1¼-in. selected hardwood; cut glass door knobs throughout home; beautiful and costly Lighting Fixtures; Attractive front and rear lawns; Canopied Cement Front Porch; full cement driveway and cement garage. We do not know an equal to this bungalow in its class, for beauty, convenience of arrangement and location. Be on hand promptly at 11 a.m. today.

RESTAURANT AUCTION

All Fixtures and Stock of

BILL'S CORN BEEF PALACE

324 West Pico St.

11 A. M. Tomorrow, June 27th, 11 A. M.

STOCK OF CIGARS, CIGARETTES, TOBACCOS, GROCERIES

Handsome 24 foot solid mahogany Back Bar with French beveled plate mirrors; 24 foot mahogany counter with brass rail; Beer Ice Chest; 4 foot Floor Case with Tobacco Compartment; Counter Case; Double Drawer; ELECTRIC NATIONAL CASH REGISTER (tape machine.) 5c to $100.00; American Adding Machine; Oak Roll Top Desk and Chair; 900 pound REFRIGERATOR; 7 feet high, 6 feet wide, 3 feet deep; 3 fruit juice fountains; 7 round tables; 25 oak chairs; 5 partition screens; glazed glass mahogany finish partition; storeroom partition; 4 compartment steam table with trays and pots; Garland Sideoven Gas Range and Hood; water tank and heater; gas plate; work bench; 125 feet of 1 inch lead water pipe; meat grinder; Sterling bread slicer; dishes; glassware; silverware; pots, etc., including the practically new lighting fixtures of four nearby buildings.

BE ON HAND PROMPTLY AT 11 A. M. TOMORROW, WEDNESDAY MORNING, AT 11 A. M.

KEMP AND BALL, Auctioneers

12168 162 and 164 West Pico St. 820048

sea trips east

Rail to New Orleans, Great White Fleet to New York. Eight to twenty-six day sea trips. Fares $117 up. Picture folders on request. Ask your travel agent or

J. F. HENEGHAN, P. C. P. A.
UNITED FRUIT COMPANY
821 Monadnock Bldg., San Francisco
General Offices, 131 State St., Boston, Mass.

GREAT WHITE FLEET

see outings

ORGANISTS OF COUNTRY MEET HERE

Los Angeles Musicians Give Fine Reception to Vistors From Many States

Bovard Auditorium, University of Southern California, was thronged to the aisles last night with 200 of the country's foremost organists and their friends, who came to Los Angeles yesterday for their annual conference. The exponents of high-class music were tendered a grand reception. The evening's entertainment was arranged in their honor by the University of Southern California and the Southern California chapter of the American Guild of Organists.

Addresses of welcome to Los Angeles by officers of the university and the guild were interwoven with a program of music. No finer has probably ever been heard in Bovard Auditorium. The audience showed its appreciation in its demand for many encores. The musicians were welcomed officially by Rufus Van KleinSmid, president of the university, and chief among the features of the musical program was a vocal number by Clifford Lott, prominent bass soloist.

It was through the efforts of the American Guild of Organists that this first convention of the organization in Los Angeles was brought about. The guild was assisted in the endeavor by the Los Angeles Theater Organists' Association, Claude Reimer is president. The majority of the delegates are from California, but the list includes representatives from New York city, Chicago, Baltimore and other eastern cities. Portland, Seattle, San Francisco, San Diego and San Jose are also represented.

The first business session of the convention will begin this morning at 10 o'clock, and all sessions will be conducted at the university. The conclave will last until Thursday night.

At 11 o'clock today there will be a "round-table," and at 3:30 o'clock a recital, followed by a social hour at 4:45 p.m. A public recital will take place tonight.

Thursday a trip to the beaches, will be followed by a picnic in the afternoon and a dinner in the evening.

SHEEPMEN REPORT TRAILING TROUBLES

[EXCLUSIVE DISPATCH]

FLAGSTAFF (Ariz.) June 25.—Sheep herders say they have had strenuous times training flocks into the forests from the southern plains. The plains were dry and hot and the ewes knew the way to the green grass and cool weather of the plateau to the north. So, instead of the usual movement of about four miles a day, the stronger sheep headed northward at the rate of even twelve miles a day. The herders brought up the rear, doing their best to keep the weaker and slower animals on their way. The condition of drought led also to many wayside disputes when the herders failed to keep in the sheep highways established by the Forest Service.

Ostrich feathers weighing 25,105 pounds and valued at $100,000, were sold in Port Elizabeth, Africa, in January alone.

4 Piece Suits $40

Copyright 1923 Hart Schaffner & Marx

For Business and Pleasure

Tailored by

Hart Schaffner & Marx

COAT, vest, knickers and long trousers—the general utility suit for sports and business wear.

Made for us by Hart Schaffner & Marx. What more can be said about the style, weaves, patterns and tailoring?

We have never offered better clothes; you have never worn better.

The price is exceedingly low for such quality.

Third Floor

Silverwoods

INCORPORATED

BROADWAY AT SIXTH

LOS ANGELES

LONG BEACH BAKERSFIELD

EVEN if you have a present banking connection why not place at least a portion of your money in this great institution—and know the value of a statewide banking connection? ¶ Over 437,000 Californians—our depositors—endorse the methods and facilities of this bank.

Bank of Italy

Savings—Commercial—Trust

Head Office—San Francisco

Southern California Headquarters

SEVENTH AND OLIVE

70 Banking Offices in 49 California Cities

LOS ANGELES BRANCHES

Seventh and Broadway

Spring and Temple

Pico and El Molino

SPORT NEWS
The Los Angeles Times
TUESDAY MORNING, JUNE 26, 1923.

UDGE TAKES LOCKARD'S SUIT AGAINST McCARTHY UNDER ADVISEMENT

URT REFUSES TO QUASH CASE

Sides Score in Seattle Federal Proceedings

Against Wrigley Are Put in Evidence

Strong for Welfare of National Game

BY ED R. HUGHES
[EXCLUSIVE DISPATCH.]

AN FRANCISCO, June 25. case of Charles L. Lock- president of the Seattle ball club, against William McCarthy, president of the Coast League, in which asked for a writ of to compel McCarthy Lockard as a director in league, came up for hear- before Judge John S. Part- in the Federal court to-

the bailiff pounded his to call court to order the lined up as follows: —Raymond P. Benja- John L. Sullivan for the Henry I. Stafford and H. McCarthy for the de-

John S. Partridge, umpire

LAWYERS IN PINK

Stafford and Benjamin were the pink. Benjamin had advantage in height and but this was offset by Staf- superiority in weight.

case started at 10 o'clock morning, and when the noon blew the score was tied Stafford had asked that be dismissed because the had no original jurisdiction a writ of mandate in this That was denied.

Benjamin went to bat and that that part of McCarthy's which sought to connect Wrigley, Jr., with the deal out. That was also and the judge said the case important to be disposed that way and that the evi- should be heard.

Stafford and Benjamin ate at lunch, so that they in fine fettle for the after- round. After talking until 4 o'clock they both an- that they had said quite and would not bother his further. Judge Partridge an- that he would take the case advisement. Meanwhile, he

(Continued on Third Page)

DEMPSEY TAKES A DAY OFF

Champ Lounges Around While Kearns Sweats Over "Frenzied Finance"

BY HUGH FULLERTON
[EXCLUSIVE DISPATCH.]

GREAT FALLS (Mont.) June 25.—While Jack Dempsey took a day of rest and his battered sparring partners had a vacation, there was no rest for the men who are striving to find some one who will advance $100,000 to save what they refer to as "the honor of Montana," meaning the fight at Shelby on the Fourth.

There is another angle to the situation which seems more hopeful. Dempsey wants this fight as preparation for future battles. Having done all the work of training and being in better shape than he has been since he matured, he wants the battle—and perhaps would be willing to box on July 4 whether, all the money is in hand or not. Kearns, however, declares that every penny must be handed to him on or before July 2.

Dempsey usually pays no attention to business details and simply says, "It's up to Doc, I do the fighting," but in this case Dempsey has considerable other intentions. He likes the people, the climate and his standing in the Northwest besides desiring to fight Gibbons as a test of himself.

The rain ceased this morning and the champion took his day of resting in beautiful weather. He went through light loosening up exercises, played for a time, then jumped into a car and came into Great Falls. He remained in town lounging and chatting with friends until late in the afternoon. After going to a movie, he was good humored and laughing. He will resume work tomorrow, boxing a throng of little fellows as fast as they come, working for speed and timing.

Great Falls is receiving the advance guard, or perhaps the stragglers of the easterners called by business or pleasure to the fight. Their reports are not encouraging.

HOOVER TAKES SPIN

[BY CABLE—EXCLUSIVE DISPATCH.]

HENLEY ON THAMES (Eng.) June 25.—Walter Hoover of Duluth here to defend the diamond sculls, went for a short spin on the river this morning and for two hours this evening. Spectators were impressed by his form.

Even the Mighty Sometimes Fall

[P. & A. Photo]

Mrs. Molla Bjurstedt Mallory Scores Her First Down

But the American tennis champion quickly regained her feet after taking a nasty fall at a match in the lawn tennis tournament recently held at Beckenham, Eng.

JONES AND FRANCE IN VERNON GO

Home Folks Will Greet Old Favorite at Jack Doyle's Arena Tonight

Defeated in only one fight since he left here, eighteen months ago, Earl France will deserve a big hand from the "home folks" when he makes his return appearance at Jack Doyle's Vernon arena tonight. France is matched against Larry Jones of San Francisco in the main event of the weekly boxing card.

With the single exception of Tommy O'Brien, France stands out as the best lightweight produced by this city in the last five years. He has proved his worth against the topnotchers of New York City during the past two years, and was promised a chance against Benny Leonard if he would remain in the East this summer.

The lone easterner to take a verdict over France was George "Kayo" Chaney, the most feared southpaw in the game. Up to the time he met Chaney, France had rolled up nine straight victories. He added eight more to this list after his contest with Chaney.

Jones, who meets France tonight, is best recommended by the results of his three bouts with Teddy O'Hara. He took the decision in all of them. O'Hara came closer to stopping Joe Benjamin than any opponent Benjamin met here.

A featherweight scrap that is likely to be productive of a thrilling bout is scheduled for the semi-wind-up. Billy Kennedy, who defeated Ted Seidman last week, is matched with clever Frankie Monroe. For the past few months Monroe has been a big card at San Diego and has won every bout he has staged at the southern city.

Joe Layman, who won an exciting scrap with a decisive knockout in his last appearance at Vernon, will meet Burt Morgan, another San Franciscan in the feature preliminary. Morgan is reported to be a whirlwind battler and an opponent who has a good chance to whip Layman.

Ted Levin, Buick agency mechanic who has won several bouts at Vernon, will tackle Art Springer this week. Springer is a big favorite to win.

Other bouts on the card follow:

Paul Duarte vs. Bob Summers, 145 pounds; George Sirey vs. Scotty Glick, 122 pounds; Ed Morton vs. Joe Fernandez, 145 pounds.

Harry Lee will referee the first four bouts, and George Blake will handle the three feature bouts.

USE RECEIPTS TO DEFAY EXPENSES

[BY A. P. NIGHT WIRE]

NEW YORK, June 25.—Receipts from the junior and senior track and field championships of the Amateur Athletic Union, to be held at Chicago, August 31, September 1 and 2, will be turned over to the American Olympic Fund, to help defray the expenses of sending this country's team to Paris next year. This was announced tonight by Frederick W. Rubien, secretary of the American Olympic committee, upon receipt of word from Charles A. Dean, chairman of the athletic committee of the Illinois A. C., which will conduct the championship meet.

Official entry blanks for the title games were mailed today by the A.A.U., to leading athletic clubs throughout the country and to the twenty-one district associations of the A.A.U. Entries close on August 20.

RAIN MARS TENNIS CLASSIC

London's Dismal Drizzle Blocks Opening of Wimbledon Championship; Few Matches Played

BY DON SKENE
[BY CABLE—EXCLUSIVE DISPATCH]
[Copyright, 1923, by the Chicago Tribune]

LONDON, June 25.—A dismal drizzle, London's choicest brand of rain, marred the opening of the Wimbledon tennis championship today. A crowd of 5000 disappointed enthusiasts shivered from noon until 5:30 when the officials decided to stage the first big match in the center court.

L. A. Godfrey, English Davis Cup player, defeated N. Mishu, Rumanian champion in this lone center court battle, 1-6, 6-4, 0-6, 6-2, 9-7. Godfrey seemed defeated at first through his frequent netting, but he later recovered his steadiness. Mishu's eccentric service and other court stunts kept the crowd applauding and laughing.

Johnston, Richards and Hunter, the great American trio, scheduled to play in the center court today, watched a match between Mrs. Johnston and Molla Mallory, improving the rainy hours by knitting sweaters. Suzanne Lenglen sat near Mrs. Mallory. Suzanne chatted with Mrs. Johnston but the old rivals ignored each other.

Seven minor matches were played in the outside courts. T. M. Mavrogordato, English Davis Cup star, beat G. H. Sayers, 6-3, 6-3, 6-1. J. D. P. Wheatley, English Davis Cup star, beat N. H. Latchford, 6-1, 6-3, 6-1.

MURPHY TO FACE O'BRIEN

Larry Murphy, prominent business man of Venice, will fight the main event of the new Sunset Pier auditorium boxing show on the afternoon of July 4. Mr. Murphy is the owner of a big parking station on the speedway.

To fight fans of Hollywood and Vernon, Mr. Murphy is known as "Cyclone Larry," the fighting newsboy. He was a sensation at Hollywood for several months but quit the squared circle to take over a parking station at the beach city.

The chance to redeem himself against the only opponent who took a decision over him caused Murphy to accept the Fourth of July date. He is matched with Willie O'Brien, his last Hollywood opponent. The boys met in a main event there and Murphy held the Pasadena "Wildcat" even until he tired in the final round. He says he will be in prime condition this time and a different story will be told.

In addition to this bout, Matchmaker "Pop" Nealis has lined up six fast preliminaries. Arrangements have been made to secure a blow-by-blow report of the Dempsey-Gibbons fight and it will be announced from the ringside. The Culver City band will be on hand as an added attraction.

LONDOS BEATS CASTRANOS

Wrestling came back to Los Angeles with a bang last night when at the Philharmonic Auditorium Jim Londos, popular Greek wrestler, threw Andrews Castranos for two falls in total time of a little over an hour and a half.

During the first part of the bout Castranos showed Londos more things than the Greek had learned in all his years of wrestling and probably went home with a sore ankle. However after an hour and sixteen minutes of punishment he finally applied several headlocks and got his man.

The second period went but nineteen seconds when the Greek got a toe hold on the Spaniard and the latter tapped the mat. The Spaniard was by far the cleverer of the two but the superior strength of Londos got him the match.

The two preliminaries were both excellent and resulted in draws. Young Americus and Joe Vellas got a tie decision as did Ray Steele and Jack Washburn. The large house was most enthusiastic about the match which seems to indicate that wrestling is back to stay.

JOCKEY DIES FROM FALL

[BY A. P. NIGHT WIRE]

MONTREAL, June 25.—Charles Jordon, jockey, who was trodden on when his horse, with two others, fell in the second race at Delorimer Park this afternoon, died tonight at Royal Victoria Hospital from a fractured skull.

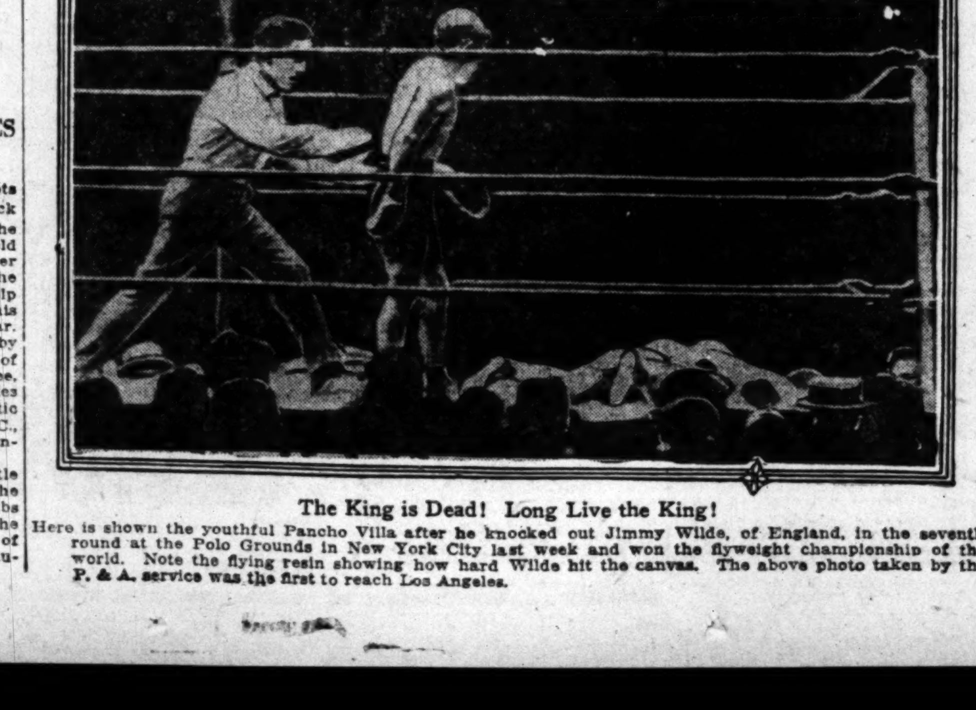

The King is Dead! Long Live the King!

Here is shown the youthful Pancho Villa after he knocked out Jimmy Wilde, of England, in the seventh round at the Polo Grounds in New York City last week and won the flyweight championship of the world. Note the flying resin showing how hard Wilde hit the canvas. The above photo taken by the P. & A. service was the first to reach Los Angeles.

De Turenne Is Victorious in Tennis Classic

[BY A. P. NIGHT WIRE]

BERKELEY (Cal.) June 25.—Leon De Turenne of Seattle is the only visiting player remaining in the Pacific Coast tennis championship tournament after three days play. He went into the fourth round of the men's singles today at the Berkeley tennis club by winning from Byron Batkin of San Francisco.

Batkin is noted for his hard service and fought gamely throughout the two sets, the play of both men being of the chop variety, rather than driving strokes. De Turenne had the last set point-set ten times. The score was 7-5, 6-3.

Grant A. Laizure, also from Seattle, where he holds the city doubles title, went out of the tournament when he met Elmer Griffin of San Francisco, who holds the Oregon State title.

Griffin is a mid-court player and angled his shots to impossible gets. The score was 6-3, 6-1.

Miss Chalotte Hosmer, city champion of San Francisco, went into the finals of the women's singles by winning from Miss Anna McCune of Pacific Grove 7-5, 6-3, and a default from Mrs. Ream Leachman, who departed for the East to participate in the national hard court play.

Howard O. Kinsey, worked his way toward the finals in the men's singles by two wins over local players, who had easy preliminary matches.

CHICAGO CAPTURES HARDING TROPHY

[BY A. P. NIGHT WIRE]

WASHINGTON, June 25.—The four-man team from Chicago with an aggregate score of 311 gained possession of the Warren G. Harding trophy for a year by winning the intercity golf match staged today on the East Potomac Park course here as a preliminary to the national public links tournament which opens tomorrow.

Scores for the eighteen holes made by the Chicago players follow:

Bob White, 76; E. B. Lloyd, 76; John Dawson, 78; Matt Jans, 81.

GIBBONS IS SOCKED BY PARTNERS

Delaney Musses Up Challenger's Phiz; Tom Takes Many on the Kisser

BY HARRY NEWMAN
[EXCLUSIVE DISPATCH.]

SHELBY (Mont.) June 25. It was out in the open today for Gibbons. The rain stayed off long enough to give the challenger a merry time of it with his sparring partners at the outdoor camp. Incidentally Gibbons had the roof taken off the ring where he has been doing most of his boxing. Kane explained that Gibbons wants to get several days' work in the sun so as to get used to the blistering rays before the day of the scrap.

It was evident when Gibbons started off today that he had his mind made up on letting up somewhat. To be honest about it, Gibbons got socked more today from his mates than any other day for some time. It was noticeable in his two rounds' scramble with Jimmy Delaney, the St. Paul light-heavyweight, that the latter reached Tom's face with quite some regularity. It was the first time that the spectators had seen Tom taking on the kisser from his partners.

Gibbons opened the show today with a round of rope skipping, followed with a twist at the punching machine, and the pulleys. Then Gibbons pasted the big punching bag and soon yelled for Jimmy Delaney to take his place on the line for a mauling but it was Jim's day to do the pasting and Gibbons rather liked the way Delaney reached him with some smart right-hand cracks to the face.

When Delaney had finished his little stuff they introduced a brand new stranger in the camp. He was Mark Moore, a young middleweight from Minneapolis, and while he showed plenty of speed, he had a hard time landing effectively on Gibbons. Moore's style was somewhat puzzling to Gibbons at the start, but he soon solved Mark's stuff and made it very interesting for Mr. Moore.

Of course, George Manley, the Denver receiver, was out there again today taking them on the button and every place that Gibbons sent them

(Continued on Third Page)

NEER IS TWICE TENNIS WINNER

Stanford Star Triumphs at Philadelphia Nets

Five Britishers Eliminated From Varsity Event

California Quintet Survives First Two Rounds

[BY A. P. NIGHT WIRE]

PHILADELPHIA, June 25.—Elimination of five of the seven members of the combined Oxford-Cambridge tennis teams from England, the defeat of Lewis N. White of Texas, and double victories by Lucien Williams of Yale, present champion, and Phil Neer, of Leland Stanford, former titleholder, featured the opening matches of the intercollegiate tennis team today at the Merion Cricket Club.

Six of the British players won their first matches, but only two were able to make the grade in the second round, these being F. S. Hepburn and W. S. Watt, both of Oxford.

LACKS SPEED

Williams eliminated William Linglebach of Pennsylvania in a three-set match in the first round, and then defeated Karl S. Pfaffman of Harvard, in the second round. The titleholder did not appear as speedy as last year.

Phil Neer, president of the Intercollegiate Association, eliminated E. S. Baker of Swarthmore in the first round, and won from M. D. Horne of Cambridge in the second round.

A. N. Wilder, a former Yale player, now at Oxford, was beaten by David Conrad of California in the first round.

LANG ADVANCES

Arnold W. Jones of Providence, national junior champion, playing for Yale, advanced to the third round by defeating J. E. Russell of Massachusetts Institute of Technology, and W. E. Howe, Jr., of Dartmouth. Jerry Lang of Columbia, winner of the New York State intercollegiate championship last week, also advanced to the third round, defeating Alan R. Davine of Colgate and Farnham Warriner of Haverford.

California has five players left in the third round. They are Neer and Davies of Leland Stanford and Bates, Bettens and Conrad of the University of California.

UESENBERG, THE ORIGINAL STRAIGHT "8"

Victorious in scores of speedway and road races, the Duesenberg Straight Eight motor was tested and tried under the most strenuous conditions possible before the design was incorporated in the present Duesenberg Passenger Car.

Equipped with four-wheel hydraulic brakes, designed by Fred Duesenberg especially for this car, the Duesenberg passenger automobile has been subjected to tests of exceptional severity on road and speedway since its introduction more than two years ago. Today it is the car de luxe for those who appreciate excellence in design and performance.

$5950 to $8400
Delivered Here

DUESENBERG
Shafer-Harrigan-Cleveland, Inc.
2900 South Figueroa
Los Angeles Phone Humbolt 5806

Eight Cylinders in Line

BASEBALL
WASHINGTON PARK
SACRAMENTO vs. LOS ANGELES
TODAY—GAME CALLED AT 2:30

A good working partner

3 sizes
Van Camp VANDERBILT 2 for 25¢
Van Camp AMERICAN 2 for 25¢
Van Camp PERFECTO 10¢

Van Camp
MILD HAVANA CIGAR

35¢ each
3 for 1⁰⁰
ARATEX
SEMI SOFT COLLARS
A Semi-Soft Collar that will not wilt, sag, wrinkle or curl.
A collar very easily laundered
MADE BY THE MAKERS OF ARROW COLLARS

Huggmen Cruelly Blast Red Sox Pitchers and Heap Up a Lopsided Score

YANKS FATTEN ON HUB BABES

Champs Lean Lustily Against Old Horsehide

"Red" Faber's Slants Too Much for Tigers

"Knuckle Ball" Rommel Subdues Solons

[BY A. P. NIGHT WIRE.]

BOSTON, June 25.—New York made it three straight from Boston today by hammering three pitchers for seventeen hits. The score was 14 to 6. Ruth made a sensational one-hand catch off Burns near the foul line in the fourth. The score:

NEW YORK	AB	R	H	O	A	BOSTON	AB	R	H	O	A
Witt,cf	5	2	3	4	0	Mitchell,ss	4	1	1	1	4
Dugan,3b	4	1	1	1	1	Collins,cf	5	1	3	3	1
Ruth,lf	4	2	2	5	0	Flagstead,rf	5	0	1	1	1
Pipp,1b	4	0	1	9	0	Burns,1b	5	1	1	11	1
Meusel,rf	6	2	2	2	0	Harris,lf	4	0	1	5	0
Ward,2b	4	1	2	2	2	DeVormer,c	4	1	2	3	1
Scott,ss	5	2	2	2	4	Shanks,3b	4	0	0	0	3
Hofmann,c	4	2	3	2	1	Fewster,2b	3	2	1	3	6
Jones,p	4	1	1	0	0	Piercy,p	2	0	1	0	1
Shawkey,p	1	1	1	0	0	Picinich,x	1	0	0	0	0
						Murray,p	0	0	0	0	0
						O'Doul,xx	1	0	1	0	0
						Fullerton,p	0	0	0	0	0
Totals	41	14	17	27	8	Totals	38	6	12	27	17

x—Batted for Piercy in 7th.
xx—Batted for Murray in 8th.

SCORE BY INNINGS

	1	2	3	4	5	6	7	8	9	
New York	0	0	1	0	0	1	7	0	5	—14
Boston	0	0	0	0	0	3	2	[illegible]	0	—6

SUMMARY

Errors—Witt, Ruth, Piercy. Two-base hits—Witt, 2; Jones, Hofmann, Collins, DeVormer. Three-base hits—Hofmann, Meusel. Stolen bases—Meusel, 2. Sacrifices—Hofmann, Dugan, Pipp. Double play—Scott to Pipp. Bases on balls—Off Jones, 2; Piercy, 5; Fullerton, 1. Struck out—By Piercy, 2; Shawkey, 1. Innings pitched—By Jones, 7 2-3; Shawkey, 1 1-3; Piercy, 7; Murray, 1; Fullerton, 1. Winning pitcher—Jones. Losing pitcher—Piercy. Umpires—Connolly and Owen. Time—2h. 9m.

FABER IN FORM

DETROIT, June 25.—"Red" Faber was in form today and beat Detroit, 7 to 1. Detroit's only run was a homer by Heilmann in the ninth. Chicago bunched hits off Holloway in the sixth and off Johnson in the ninth. Collins' fielding featured. The score:

CHICAGO	AB	R	H	O	A	DETROIT	AB	R	H	O	A
Hooper,rf	5	1	2	0	0	Haney,3b	3	0	0	1	2
M'Clellan,ss	4	0	1	0	0	Cutshaw,2b	4	0	3	1	4
E.Collins,2b	3	0	0	6	6	Cobb,cf	3	0	0	2	0
Mostil,cf	5	0	0	5	0	Manush,lf	4	0	1	7	0
Sheely,1b	5	2	3	13	0	Heilmann,rf	4	1	2	0	0
Falk,lf	4	3	3	1	0	Pratt,1b	3	0	0	13	0
Kamm,3b	4	0	3	0	2	Rigney,ss	3	0	0	1	3
Schalk,c	3	1	0	1	2	Bassler,c	3	0	1	2	1
Faber,p	3	0	0	1	3	Holloway,p	2	0	0	0	3
						Johnson,p	0	0	0	0	0
						Veach,x	1	0	0	0	0
Totals	36	7	12	27	13	Totals	29	1	6	27	12

x—Batted for Holloway in 7th.

SCORE BY INNINGS

	1	2	3	4	5	6	7	8	9	
Chicago	0	0	0	1	0	3	1	0	2	—7
Detroit	0	0	0	0	0	0	0	0	1	—1

SUMMARY

Errors—Rigney, 2; Bassler. Two-base hits—Sheely, Falk, Kamm. Three-base hits—Kamm. Home runs—Falk, Heilmann. Stolen bases—Hooper, McClellan, Collins. Sacrifices—McClellan, Falk, Schalk, Faber, Cobb, Pratt, Rigney. Bases on balls—Off Faber, 2; Holloway, 4. Struck out—By Faber, 1. Innings pitched—By Holloway, 7; Johnson, 2. Hit by pitcher—Faber (Veach.) Umpires—Moriarty and Holmes. Time—2h. 9m.

ROMMEL TOO GOOD

PHILADELPHIA, June 25.—Rommel was in old-time form today and held Washington to five scattered hits, the Athletics winning, 3 to 0. Connie Mack shook up his team, sending Riconda to third and placing Heimach on first. Bruggy went behind the bat and garnered two of the seven hits made by the locals. The score:

WASHINGTON	AB	R	H	O	A	PHILADELPHIA	AB	R	H	O	A
Rice,rf	3	0	0	1	0	Matthews,cf	3	1	0	2	0
P'k'p'gh,ss	3	0	0	4	2	McGowan,lf	3	0	1	1	0
Goslin,lf	4	0	0	1	1	Bruggy,c	4	0	2	5	1
Judge,1b	3	0	1	9	0	Heimach,1b	4	0	0	7	1
Ruel,c	3	0	1	2	3	Welch,rf	4	0	0	2	0
Evans,cf	4	0	1	6	0	Galloway,ss	3	1	2	3	2
Harris,2b	4	0	1	1	3	Riconda,3b	4	0	0	3	3
Bluege,3b	2	0	0	0	0	Dykes,2b	2	0	1	3	3
H'worth,p	1	0	0	0	0	Rommell,p	3	1	1	1	3
Russell,p	1	0	1	0	1						
Gharrity,x	1	0	0	0	0						
Zachary,p	0	0	0	0	0						
Totals	28	0	5	24	10	Totals	29	3	7	27	13

x—Batted for Russell in 7th.

SCORE BY INNINGS

	1	2	3	4	5	6	7	8	9	
Washington	0	0	0	0	0	0	0	0	0	—0
Philadelphia	0	0	2	1	0	0	0	0	x	—3

SUMMARY

Errors—Harris, Bluege. Two-base hits—Dykes, Ruel. Double plays—Dykes, Galloway and Heimach. Bases on balls—Off Hollingsworth, 5; Rommell, 6. Struck out—By Hollingsworth, 1; Rommel, 4. Innings pitched—Hollingsworth, 2 1-3; Russell, 3 2-3; Zachary, 2. Losing pitcher—Hollingsworth. Umpires—Hildebrand and Dineen. Time—1h. 58m.

BROWNS PREVAIL

CLEVELAND, June 25.—St. Louis knocked Guy Morton from the box in the sixth inning today and defeated Cleveland, 9 to 4. Until the fifth inning, Morton had not been scored upon for twenty-one consecutive innings. Manager Speaker of Cleveland was banished from the game for insisting that Pitcher Danforth of St. Louis, was "doctoring" the ball. The score:

ST. LOUIS	AB	R	H	O	A	CLEVELAND	AB	R	H	O	A
Tobin,rf	5	0	1	1	0	Jamieson,lf	5	0	2	3	0
Rob'son,2b	3	1	1	1	1	Wamby,2b	4	0	0	3	2
Ezzell,3b	1	1	0	1	1	Speaker,cf	4	0	1	1	0
W'liams,lf	5	1	2	1	0	Step'son,rf	0	0	0	0	0
Jacobson,cf	5	1	2	1	1	Guisto,1b	4	0	0	9	2
M'Manus,3b	5	1	2	6	3	Con'y,rf-cf	5	1	2	0	1
Gerber,ss	4	1	0	1	5	Sewell,ss	3	3	3	6	5
Severeid,c	4	1	1	3	0	Lutzke,3b	4	0	2	0	0
Sch'bner,1b	3	2	1	7	1	O'Neill,c	3	0	1	5	0
Danforth,p	3	0	2	0	2	Morton,p	1	0	0	0	1
Shocker,p	0	0	0	0	2	Metevier,p	0	0	0	0	0
						Shaute,p	1	0	0	0	0
						Boone,p	0	0	0	0	1
						Myatt,x	1	0	0	0	0
						Gardner,xx	1	0	1	0	0
						Brower,xxx	1	0	0	0	0
Totals	38	9	14	27	16	Totals	37	4	11	27	12

x—Batted for Shaute in 8th.
xx—Batted for Stephenson in 9th.
xxx—Batted for Guisto in 9th.

SCORE BY INNINGS

	1	2	3	4	5	6	7	8	9	
St. Louis	0	0	0	0	1	6	0	0	2	—9
Cleveland	0	1	0	0	0	1	0	2	0	—4

SUMMARY

Errors—McManus, 2. Two-base hits—Tobin, Danforth, Schliebner, Williams, O'Neill, Connolly, Sewell, Lutzke. Three-base hits—Lutzke. Sacrifice—Robertson. Double plays—Sewell to Guisto, 2; Gerber to McManus to Schliebner; Boone to Sewell to Guisto. Bases on balls—Off Danforth, 3; Morton, 2; Boone, 1. Struck out—By Danforth, 3; Shocker, 3; Morton, 2; Shaute, 1. Innings pitched—By Morton, 5 1-3; Metevier, no innings, pitched to two batters; Shaute, 2 2-3; Boone, 1; Danforth, 7; Shocker, 2. Hit by pitcher—By Danforth (Sewell;) Boone (Ezzell.) Passed ball—O'Neill. Winning pitcher—Danforth. Losing pitcher—Morton. Umpires—Rowland, Nallin and Evans. Time, 2h. 20m.

DEMARI AND MARTIN AT SAN FERNANDO

Promoter John Sweeney of the San Fernando Athletic Club has arranged one of the best cards yet for tomorrow night's program. In the main event Frankie Demari will tussle with Johnny Martin. Both fighters are fast boys and will meet at their best weights, 118 pounds.

In the semi-wind-up Joe White and George Sirey will battle at 138 pounds. The complete bill follows:

Al Knowles and Johnny McGraw at 128 pounds.
Carl King vs. Bill Clow at 145 pounds.
Kid Parros vs. Kid Upgard at 122 pounds.
Toyo Gomes vs. Frankie Herman at 124 pounds.

SPORT SHRAPNEL

By HARRY A. WILLIAMS.

Recently in discussing the array of topnotch catchers with which Chicago has been blessed in comparatively modern times, mention was made of Kling, Sullivan, Archer, Bresnahan, Schalk and O'Farrell, but the illustrious name of Bill Killefer omitted through an oversight.

Bill, now a manager and too absorbed mentally to burden himself much with a windpad, was the receiving end of the famous Alexander-Killefer battery, and in 1914 was rated as about the best backstop in the business. He was effective before that and for a long time after. Wrigley bought this pair from the Phillies for $60,000, which was one of the top prices paid for anybody up to that time.

Then, among other backstops, the Cubs had Frank Chance. But he like another Cub catcher, Pat Moran, won fame in another role. Frank, only a passable receiver, developed into a first baseman of such caliber that Hal Chase alone of his contemporaries could dispute his superiority.

Also, Chance became a great manager. And it was as a manager that Moran displayed his real baseball ability. Perhaps Pat was a much better catcher than he was rated at the time. He must have been a smart hombre back there judged by his subsequent achievements as a leader. But with Kling on the job there was little opportunity for him to display his wares.

• • •

The late Judge James C. Rives was not only an intense fan, but a real judge of a ball player.

It was he who recommended both Ted Easterly and Pat Phillips to the Angels. These were Downey boys and came under the observation of Judge Rives who lived near this city. Easterly developed so rapidly that he graduated to Cleveland his second season. Phillips, who had made a fine record with St. Vincent's College before signing with Los Angeles, was unfortunate. Pat had a mingled slow ball and curve that was a corker. In his first professional appearance, which was a spring exhibition game with the Chicago White Sox, he had the big-league sticksmiths looking silly. But soon after that he tore a tendon in his abdomen. Not only did this terminate his baseball career, but he lapsed into a long period of ill health.

• • •

Fatal accidents at grade crossings certainly cannot be classed as belonging on this page, but the fact that motor cars are involved opens the way for a word regarding them.

Harry Carr's interesting article on the inadequacy of the present system to prevent these recalled to me the absolute safety first system employed in France. In a motor trip which took me from the Belgian border almost to the boundary of Spain, I failed to find even one open grade crossing except in the devastated war zone, where, of course, the railways were as changing as a sandy road in a torrent-swept country.

But in the untouched part of the country every crossing was guarded by two long swinging iron gates, one on each side. One simply had to stop the flivver and wait until the attendant or his wife emerged from their near-by domicile and opened these gates, and sometimes they seemed to hesitate about doing it if a train was due at that point within the next quarter of an hour.

Of course, this safe but slow and rather ponderous system would be almost worse torture to the average American than a bone-breaking collision, and he might even prefer death to frequent delays of this character.

• • •

One need but be a commuter and ride an electric train daily over some of these crossings to marvel that there are not more serious accidents. Probably by the greatest hazard is created by absolute inattention to devices giving danger warnings. For more than ten years the writer twice daily had traveled on an electric car over the dangerous Rio Hondo crossing. I have seen so many close calls there, autos almost grazed scores of times, two of them avoiding collisions only by turning up the railroad bed itself on the unoccupied track, that I dread the very approach to the place.

Autoists time and again bear down on that crossing, paying no attention to the wig-wag, apparently deaf to the roar of the car and blind to it even in plain sight. Whether it is mental aberration, deep thought, sheer joyriding or defective senses, the results are potentially the same, and their contemplation ruins for the average commuter an otherwise perfect day.

BOWLERS IN FINAL ROUND OF TITLE PLAY

The final round for the Southern California individual bowling championship and the Harris and Frank and B. H. Dyas Company trophies will be held at the Angelus Academy. Ernie Shay has the championship cinched, but four players are scrambling for the Dyas second-place trophy. Tonight's schedule follows: Meek vs. Treosti, Phelps vs. Blume, De Loux vs. Scott, Shafer vs. Shay, Mitchell vs. Turner, Werner vs. Meador.

Last night at the Angelus, Andy Werner's Huntington Park Elks' team defeated the Redondo Elks by three straight games. Jim Neal's Los Angeles Elks No. 2 team beat Al McKenzie's Los Angeles No. 1 five also by a 3 to 0 count.

GIANTS' RALLY FLOPS PHILLIES

Old Muggsy's Athletes Win Out in Ye Ninth

Pirates Swoop Down Hard on Languid Cards

"Frog" Fournier Belts Pill Most Joyously

[BY A. P. NIGHT WIRE.]

NEW YORK, June 25. — The New York Giants rallied in the ninth today and captured a slugging affray from Philadelphia, 11 to 10. Each team had an inning in which seven runs were scored. Tierney opened the Phillies' seventh with a home run and cleaned the bases with a double on his second trip to the plate in the same inning. The Giants bunched five hits off Hubbell and Glazner to win the ninth. Score:

PHILADELPHIA	AB	R	H	O	A	NEW YORK	AB	R	H	O	A
Mokan,cf	6	2	1	3	0	Bancroft,ss	4	1	1	2	3
Park'son,ss	2	0	1	1	5	Jackson,3b	5	2	3	0	3
W'liams,x	1	0	0	0	0	Frisch,2b	4	2	3	3	3
W'stone,ss	0	0	0	0	0	Meusel,lf	4	2	1	0	0
Walker,rf	4	1	2	0	0	Young,rf	4	1	2	4	0
Tierney,2b	5	2	4	2	4	Kelly,1b	4	1	2	9	1
Lee,lf	5	1	2	0	0	O'Connell,cf	4	0	1	3	0
Henline,c	5	1	2	1	1	Gowdy,c	4	1	1	5	1
Holke,1b	5	1	2	8	0	Nehf,p	2	1	0	1	1
Rapp,3b	5	1	3	2	1	Ryan,p	0	0	0	0	0
Head,p	2	0	0	0	0	Stengel,z	1	0	0	0	0
Mitchell,p	1	1	0	0	0	Scott,p	0	0	0	0	0
Wilson,xx	1	1	1	0	0						
Hubbell,p	0	0	0	0	1						
Glazner,p	0	0	0	0	1						
Totals	47	10	16	25	12	Totals	36	11	14	27	9

One out when winning run scored.
x—Batted for Parkinson in 5th.
xx—Batted for Mitchell in 8th.
z—Batted for Ryan in 8th.

SCORE BY INNINGS

	1	2	3	4	5	6	7	8	9	
Philadelphia	1	0	0	2	0	0	7	0	0	—10
New York	0	0	7	1	0	0	0	0	3	—11

SUMMARY

Errors—Bancroft, Nehf. Two-base hits—Henline, Parkinson, Frisch, Holke, Tierney, Bancroft. Three-base hits—Gowdy, Lee, Jackson. Home runs—Tierney. Stolen base—Kelly. Sacrifices—Bancroft, Hubbell. Double plays—Parkinson to Tierney to Holke. Left on bases—New York, 6; Philadelphia, 9. Bases on balls—Off Nehf, 3; Ryan, 1; Head, 3; Hubbell, 1. Struck out—By Nehf, 3; Ryan 1; Scott, 1; Mitchell, 1. Innings pitched—By Mitchell, 4; Head, 3; Hubbell, 1; Glazner, 1-3; Nehf, 7 2-3; Ryan, 1-3; Scott, 1. Hit by pitcher—By Mitchell (Young.) Winning pitcher—Scott. Losing pitcher—Glazner. Umpires—Moran and Hart. Time—2h. 25m.

CARDS DROOPING

ST. LOUIS, June 25. — Timely hitting allowed Pittsburg to take its second straight game from St. Louis today, 3 to 1. Carey scored in the first inning on a double steal. Fred Toney, who announced Saturday he had quit baseball following a verbal tilt with Torporcer, was back in uniform today. Score:

PITTSBURG	AB	R	H	O	A	ST. LOUIS	AB	R	H	O	A
M'ville,ss	4	1	3	4	3	Flack,rf	5	0	0	3	0
Carey,cf	3	1	1	4	0	Mann,cf	3	0	0	2	0
Bigbee,lf	3	1	1	0	0	Hornsby,2b	4	0	3	3	6
Russell,rf	4	0	1	1	0	B'tomley,1b	4	1	1	10	0
Trayner,3b	3	0	0	1	2	Stock,3b	4	0	1	0	6
Grimm,1b	4	0	1	15	0	Blades,lf	3	0	2	0	0
Rawlings,2b	4	0	0	0	3	Freigau,ss	4	0	1	1	4
Gooch,c	4	0	0	2	1	Ainsmith,c	4	0	2	1	1
H'ton,p	3	0	0	0	5	Haines,p	3	0	0	0	2
						Clemons,x	1	0	0	0	0
Totals	32	3	6	27	15	Totals	35	1	9	27	19

x—Batted for Haines in 9th.

SCORE BY INNINGS

	1	2	3	4	5	6	7	8	9	
Pittsburg	1	0	0	0	0	0	0	2	0	—3
St. Louis	0	1	0	0	0	0	0	0	0	—1

SUMMARY

Error—Flack. Two-base hits—Bottomley, Ainsmith, Russell, Blades. Stolen bases—Carey, 2; Bigbee, Trayner, Maranville. Sacrifice—Carey. Double plays—Hornsby and Bottomley. Bases on balls—Off Hamilton, 2; Haines, 2. Struck out—By Hamilton, 1; Haines, 1. Umpires—Klem and Wilson. Time—1h. 54m.

"FROG" GOING SOME

BROOKLYN, June 25. — Dazzy Vance struck out six of the Braves today but between times they bumped him for twelve hits, and Boston won, 7 to 4. Jesse Barnes kept the ten Brooklyn hits well scattered. Fournier in the first inning made his third home run in three successive days. Mike O'Neil joined the Braves here and appeared on the coaching lines. Score:

BOSTON	AB	R	H	O	A	BROOKLYN	AB	R	H	O	A
Nixon,cf	5	1	1	4	0	Neis,cf	4	0	0	3	0
Felix,lf	5	1	2	2	0	Johnston,ss	5	1	3	5	1
S'worth,rf	4	0	0	0	0	T.G'f'th,rf	5	0	0	1	0
McInnis,1b	4	1	2	14	1	Fournier,1b	4	1	2	4	1
Boeckel,3b	3	1	1	1	1	B'G'f'th,lf	4	0	0	1	0
Conlon,3b	2	0	0	0	1	Deberry,c	4	1	1	8	3
E.Smith,c	3	1	1	2	0	High,3b	3	0	0	3	3
R.Smith,ss	4	2	3	2	1	Olson,2b	4	0	1	2	4
Ford,2b	3	0	1	1	6	Vance,p	3	0	0	0	1
Barnes,p	4	0	1	1	3	Taylor,x	1	0	1	0	0
						French,xx	0	1	0	0	0
Totals	37	7	12	27	13	Totals	37	4	10	27	13

x—Batted for Vance in 9th.
xx—Ran for Taylor in 9th.

SCORE BY INNINGS

	1	2	3	4	5	6	7	8	9	
Boston	0	2	1	2	0	0	0	2	0	—7
Brooklyn	2	0	0	0	0	1	0	0	1	—4

SUMMARY

Errors—Boeckel, Neis, Johnson, B. Griffith, Deberry. Two-base hits—McInnis, R. Smith, Johnston. Three-base hits—Nixon, R. Smith, Deberry. Home run—Fournier. Stolen bases—Nixon. Sacrifices—Southworth, High. Bases on balls—Off Barnes, 1; Vance, 2. Struck out—By Barnes, 1; Vance, 6. Umpires—Quigley and Pfirman. Time—2h. 7m.

CINCY BIFFS CUBS

CHICAGO, June 25.—Home runs by "Bubbles" Hargrave and Pat Duncan put the Cincinnati Reds out in front and they defeated Chicago, 6 to 5, today. After the Reds had tied the count, Statz's homer put Chicago ahead, but they lost the advantage in the next inning on Hargrave's homer with a man on. Duncan's homer in the seventh inning proved the winning marker, as O'Farrel banged in a homer in Chicago's eighth. Score:

CINCINNATI	AB	R	H	O	A	CHICAGO	AB	R	H	O	A
Burns,rf	4	0	1	2	0	Statz,cf	5	2	2	3	0
Daubert,1b	5	1	0	8	0	Hollocher,ss	4	0	2	4	1
Bohne,ss	3	0	1	4	4	Gr'tham,2b	4	0	0	3	5
Roush,cf	5	0	1	4	0	O'Farrell,c	3	2	1	2	1
Duncan,lf	5	1	1	1	0	Friberg,3b	4	1	2	2	1
Pinelli,3b	4	0	0	0	3	Miller,lf	4	0	1	3	0
Fonseca,2b	5	2	3	5	5	Vogel,rf	3	0	1	3	0
Hargrave,c	3	2	2	3	1	Hartnett,1b	4	0	0	7	2
Benton,p	4	0	1	0	3	Kaufmann,p	2	0	0	0	2
						Kelleher,x	1	0	1	0	0
						C'laghan,xx	0	0	0	0	0
Totals	37	6	10	27	15	Totals	34	5	10	27	13

x—Batted for Kaufmann in 9th.
xx—Ran for Kelleher in 9th.

SCORE BY INNINGS

	1	2	3	4	5	6	7	8	9	
Cincinnati	1	0	0	2	0	2	1	0	0	—6
Chicago	3	0	0	0	1	0	0	1	0	—5

SUMMARY

Errors—Fonseca, Hartnett. Two-base hits—Burns, Miller, Fonseca, 2; Roush. Home runs—Statz, Hargrave, Duncan, O'Farrel. Stolen bases—O'Farrell. Sacrifice—Hollocher. Double plays—Fonsect to Bohne to Daubert, 2. Bases on balls—Off Kaufmann, 5; Benton, 3. Struck out—By Benton, 2; Kaufman, 2. Hit by pitcher—By Kaufman (Hargrave.) Wild pitches—Benton. Umpires—Finneran, O'Day and MacCormick. Time of game—2h. 1m.

BERNSTEIN WINS BY A KNOCKOUT

[BY A. P. NIGHT WIRE.]

PHILADELPHIA, June 25.—Jack Bernstein, junior lightweight champion, tonight knocked out Freddy Jacks, of Australia, in the fifth round of a scheduled eight-round bout. The fight was the last preliminary to the eight-round bout between Mike McTigue, light-heavyweight titleholder, and Tommy Loughran of Philadelphia.

White Kings Victors Over Bloomer Girls

In an exhibition game played before a fair crowd at Washington Park yesterday the White King Soap nine defeated the Western Bloomer Girls, 10-7. Trautwein, just off the train from Bloomington, where he pitched for that club in the Three-Eye League, handled the chucking for the fair ones and turned in a fair game. Johnston, pitching for the White Kings, allowed but one hit during the first seven frames, but let up in the eighth canto, when the girls garnered five hits and six runs off his delivery.

Hawkins and Phipps of the Soapsters crashed out circuit clouts, both drives inside the park.

WHITE KING SOAP	AB	R	H	O	A	WESTERN GIRLS	AB	R	H	O	A
Seals,ss	5	0	1	1	3	Bohle,1b	4	1	0	11	0
Hesse,cf	5	2	2	1	0	Fischer,2b	5	1	0	3	5
Thomp'n,3b	5	2	2	0	0	Frazier,3b	3	2	1	1	2
Wellums,1b	3	1	0	8	2	Trautw'n,p	4	1	2	0	4
Funk,lf	5	2	2	1	0	Burke,cf	4	1	1	0	0
Phipps,rf	3	1	0	0	0	Finley,c	4	0	1	8	1
Hawkins,2b	4	2	2	4	2	Kinisher,lf	4	1	1	1	0
Hall,c	4	0	0	10	1	Clawson,ss	4	0	0	3	2
Johnston,p	4	0	1	2	1	Coker,rf	4	0	0	0	0
Totals	36	10	10	27	9	Totals	36	7	6	27	14

SCORE BY INNINGS

	1	2	3	4	5	6	7	8	9	
White King Soap	0	2	2	1	3	0	1	1	x	—10
Base hits	0	0	2	2	2	1	2	1	x	—10
Western Bloomers	1	0	0	0	0	0	0	6	0	—7
Base hits	1	0	0	0	0	0	0	5	0	—6

SUMMARY

Errors—Thompson, Wellums, Clawson. Struck out—By Johnston, 10; by Trautwein, 8. Bases on balls—Off Johnston, 1; off Trautwein, 1. Hit by pitched balls—Frazier by Johnston. Stolen bases—Phipps, Trautwein. Home runs—Phipps, Hawkins. Two-base hit—Thompson. Time of game—1h. 45m. Umpires—Muller and Campbell.

HELEN WILLS WILL COMPETE IN BOSTON

[BY A. P. NIGHT WIRE.]

BOSTON, June 25.—Word was received here today from Berkeley, Cal., that Miss Helen Wills, runner-up for the national women's Lawn Tennis title last year would leave for the East on July 2 and would practice for two weeks at Forest HillsL. I., to become accustomed to grass courts. She is planning to participate in the women's tournaments at West Chester, Seabright and Nassau and the Women's National championships at Forest Hills. She will not compete in the national junior title play, although she is eligible to defend her title.

MANILA CHILDREN'S BONES MAY BE DUG UP

MANILA, June 25.—The bones of 200 children will be exhumed from Laloma Cemetery here in a few days for failure of relatives to pay rent for cemetery plots. Unless action is taken by relatives, the bones will be thrown away. The plots are rented on five-year leases and every fifth year an exhumation is made. A few American children are on the list.

PITCHER ROBERTSON SUSPENDED BY SOX

[BY A. P. NIGHT WIRE.]

CHICAGO, June 25.—Pitcher Charles Robertson of the Chicago White Sox, who won fame when he pitched a perfect game against Detroit last season, today was suspended by the Chicago club, it was announced tonight. Robertson was ordered home from Detroit yesterday by Manager Gleason when it appeared that he was not trying to pitch, it was said. He arrived here today, but did not go to the club's offices. Instead he called on the telephone and was informed he was under suspension.

CHICAGO GIRL WINS FRENCH GOLF MATCH

[BY CABLE AND ASSOCIATED PRESS.]

CHANTILLY, France, June 25.—Miss Edith Cummings of Chicago, scored an easy win over Miss Farlane of England, 9 and 7 in the international woman's championship here today. She wil meet Mlle. Gaveau, for several years champion of France, in the second round tomorrow. The entries of Miss A. B. Graves and Miss Fairbanks, American residents of France, were scratched. Mrs. Hammer and Mrs. Waddell, Americans drew byes.

Hussey Thinks Gibbons Has a Royal Chance

George Hussey, one of the "Old Faithful" in the line of fisticuffs, also one of the best judges of pugilism in the country, will leave here next Friday evening for the scene of battle at Shelby. George will go by boat to Seattle and thence to the field of slaughter. Hussey has missed few championship bouts since the good old days of John L. Sullivan. He thinks that Gibbons has a good chance to lift Dempsey's crown.

Says he—"Anybody has a chance to beat Jack that can hit him. There is no doubt that Gibbons is the cleverer and is sure to hit Dempsey. Again—the gloves are two ounces lighter for this fight than they were for the Carpentier-Dempsey fight. This gives Tommy a better chance.

"Now if Carpentier could stagger Jack with eight-ounce gloves, I am sure Gibbons can do the thing more effectively with six-ounce gloves. Don't be surprised if Gibbons brings home the bacon."

Hussey plans to be at Shelby several days before the time set for hostilities and if any Dempsey follower gets too flossy with the odds, George intends to snap him up short.

M

Shirtology:-

The wearer of a Machin Individually Tailored Shirt unconsciously conveys to his associates the atmosphere of refinement and good taste expressed in the Shirts themselves.

MACHIN Shirtmakers 739 So. Broadway

HUDSON

Reduces Prices

Effective at Once

HUDSON SUPER SIX

Get these sensational prices before purchase of any car

HUDSON AND ESSEX SOLD BY

LOS ANGELES

Seventh and Figueroa..........Harold L. Arnold
2816 N. Main St.........American Auto Repair Co.
918 S. Boyle Ave..................Beacon Garage
4107 Moneta Ave.......................Bob Brown
1406 Mission Road..............California Garage
5341 Pasadena Ave..................H. L. Crockett
8029 Santa Monica Blvd..Daily Bros. Auto Elec. Co.
2505 E. Fourth St.......East Fourth Street Garage
4901 Huntington Drive..........El Sereno Garage
5198 Eugene Ave...........Fadie's Service Station
1127 W. 46th St....................Herman Hering
111 N. San Pedro St.........Kawai Auto Sales Co.
5809 S. Main St...............Main-Slauson Garage
4421 S. Western Ave..................J. A. McArley
411 N. Record St..................M. & M. Garage
1471 Sunset Blvd.........Middleton Service Garage
2917 Whittier Blvd..................Modern Garage
5000 Seventh Ave................T. L. Morse & Son
8970 Compton Ave......................Nay & Martin
735 N. Broadway.........North Broadway Garage
4206 Central Ave......................W. L. Phelps
6824 S. Vermont......Rogers Park Motor Sales Co.
1856 E. First St................R. Schwartz Garage
2411 Brooklyn Ave..................Snyder's Garage
4505 Whittier Blvd.....Stephenson Avenue Garage
2112 Sunset Blvd....................Sunset Garage
8970 Compton Ave...................T. & D. Garage
806 Sunset Blvd.........Toby's Auto Repair Shop
7501 Santa Monica Blvd.................A. Westgard
7402 Sunset Blvd.......West Hollywood Garage
Grand and Santa Barbara Aves., Willbee & Schultz

ARIZONA

Alhambra............O. L. McDaniel
Ash Fork..Northern Arizona Com. Co.
Buckeye........Partham & Nicholls
Chandler............Marshall Austin
Clifton...................P. Anderson
Douglas..........Motor Transit Co.
Gilbert...............R. W. Merrell
Glendale............W. B. McLenore
Globe..................Palace Garage
Hayden...............J. H. Williams
Holbrook...............B. & L. Garage
Humboldt...................C. J. Klaus
Mayer..................Mayer Auto Co.
Mesa.....................John Jackson
Nogales.................Arthur Powell
Phoenix................Beatty & Elwell
Phoenix.........Dulmage & Dunbar
Phoenix..(Branch) Harold L. Arnold
Prescott..................A. E. England
Safford...........Chas. W. Kirtland
Scottedale.................G. G. Skiles
Superior...........Claude E. Botkins
Tempe..................Gilliland Bros.
Tucson...........Hart, Tyra & Hart
Warren........Chas. Corbett Garage
Wickenburg..................M. A. Moody
Williams..................White Garage
Williams..................Alex Kiriakan
Winslow...............Old Trails Garage
Yuma..............Clarence C. Dunbar

SOUTHERN CALIFORNIA

Alhambra.........Lodge & Wilkerson
Amboy.........................J. M. Bender
Anaheim..R. W. Townsend Motor Co.
Arlington...........Magnolia Garage
Atascadero.....................U. O. Rible
Bakersfield........Sollers Motor Co.
Bakersfield...................W. E. Mohler
Baldwin Park..................E. F. Tice
Banning..................John C. Brinton
Barstow....................W. L. Mudgett
Beaumont.................Pioneer Garage
Bell...........................L. & M. Garage
Betteravia....................Eddie Shriner
Beverly Hills...Beverly Drive Garage
Bloomington....Bloomington Garage
Brawley................Virgil L. Juvenal
Brea..............................S. B. Potter
Burbank...................Cass & Barton
Calexico....................H. H. Leanord
Caliente..................Caliente Garage
Calipatria...............Wilmoth's Garage
Campo......................Campo Garage
Cardiff.....................Cardiff Garage
Carlsbad.................George Dawson
Carpinteria....................B. W. Upson
Cayucos...................Cayucos Garage
Chatsworth...... Driscoll & Gleason
Chino..............................Mogle Bros.
Chula Vista......Chula Vista Garage
Claremont.....................M. B. Hudson
Clearwater..........Clearwater Garage
Cucamonga.......Cucamonga Garage
Culver City....................F. J. Chapman
Descanso......................W. A. Berkey
Downey..........................M. Vaulkner
Eagle Rock..................E. R. Saurborn
East Newport..East Newport Garage
El Cajon......El Cajon Machine Co.
El Centro.......................W. H. Lewis
El Monte.........Lodge & Wilkerson
El Segundo......Bradley & Mannett
Elsinore....................Osborn & Owens
Encinitas...................Midnite Garage
Escondido...................Earle Vanasen
Fallbrook....................Walton Garage
Famosa.........................Marks & Sons
Fellows.......................Fellows Garage
Fillmore..Hutchinson Motor Car Co.
Fullerton.........................H. R. Grove
Gardena......Sims, Mulford & King
Garden Grove..........Central Garage
Glendale....................Kelly Motor Co.
Goffs.......Goffs Mercantile Garage
Guasti........................Signoro Garage
Hemet....................Theo. W. Vickers
Hollywood.......................A. E. Boqua
Huntington Beach....Arrow Garage
Huntington Park.......Harry Hillyer
Huntington Park...............
Sun Garage and Service Station
Imperial...................Hallawell Bros.
Inglewood.....................B. R. Russell
Jacumba.........................J. R. Fowble
Laguna Beach...New Service Garage
La Habra........McGrath & Reinolds
La Mesa..................La Mesa Garage
La Verne....................E. H. Morrison
Little Rock.............................O. Lewis
Lomita...............................I. P. Morris
Lompoc.......................H. D. Medearis
Long Beach......Chas. W. Crossman
Los Olivos.....................Davis Garage
Lost Hills.......................F. G. Melohn
Ludlow.........Murphy Bros. Garage
Lynwood..................Lynwood Garage
McFarland...........................Ed Shields
McKittrick...Leboeuf & McLaughlin
Moneta...........................H. Gail Kreis
Monrovia.............................Ted Morris
Montrose...Sweeny's Service Station
Montrose.....................M. Geo. Wadey
National City..........National Garage
Niland................................R. A. Pruitt
Ocean Park......Remsberg Motor Co.
Oceano......................Oceano Garage
Ontario..........................Ray Hammel
Osdick.............................P. J. Osdick
Oxnard....Hutchinson Motor Car Co.
Pasadena...................Hull Motor Co.
Paso Robles..............Henry G. Reif
Perris...............................Ira L. Haas
Pismo..Pismo Garage & Mach. Shop
Placentia..........Stanley & Bungay
Pomona.......................H. F. Haldeman
Puente......................The Darling Shop
Redondo......................Harold L. Haff
Reseda..............................M. N. Baker
Rialto.....................Boulevard Garage
Rivera...............................L. L. Stockdill
Riverside.............................A. W. Wade
San Bernardino...Alexander McCrea
San Diego........................J. W. Fralden
San Fernando.....................G. J. Brunell
San Juan Capistrano..Carl A. Ritter
San Miguel.........San Miguel Garage
San Pedro..........The White Garage
Santa Ana..R. W. Townsend Motor Co.
Santa Ana.......................Bolsa Garage
Santa Barbara.......................C. L. Ross
Santa Maria................Hammond Bros.
Santa Paula...............
Hutchinson Motor Car Co.
Sherman......................Foothill Garage
Solvang..................
Austed's Garage and Battery Shop
Southgate......................Chas. F. Wright
Taft..................................Cyril C. Leslie
Talbert.............................Talbert Garage
Tehachapi.......................Highway Garage
Temecula......................Temecula Garage
Templeton..........................H. M. Wood
Thermal...........................C. H. Schenk
Torrance...........................Al Gilhousen
Torrance.....Palmer Service Station
Tujunga.....................Hamilton & Hose
Upland.........................W. L. Waterman
Van Nuys.............................J. L. Price
Ventura....Hutchinson Motor Car Co.
Vernon.................................C. J. Butler
Victorville............................Seals Bros.
Wasco............................Highway Garage
Westminster....................P. E. O'Connell
Westmoreland..................Oliver's Garage
Whittier..........................Bert W. Leslie
Wilmington....................Motor Sales Co.
Wintersbury.....Wintersbury Garage
Yucaipa............................Yucaipa Garage

NEVADA

Las Vegas.....................James Cashman
Searchlight...................James Cashman

Seventh at Figueroa

Harold L. Arnold

DISTRIBUTOR

Phones: Bdwy. 678 602-34

Big Chang[...]

LEAN YEAR FOR REDLANDS

[...] Fare Miserably in All Athletic Branches

[...] Varsity of California in the Same Boat

[...] is Certain to Enjoy a Successful Season

COACH PEEVED

TWO ARE STARS

[...]TS CAFE SQUAD WALLOPS JAPANESE

[...]ER KEATON NINE RETAINS ITS TITLE

M ...ology:- ...e wearer ...Machin ...ividually ...lored Shirt ...onsciously ...veys to his ...ociates the ...nosphere of ...nement and ...d taste ex... ...ssed in the ...rts them... ...ves.

...ACHIN Shirtmakers ...So. Broadway

...N

...g Change Looms in Athletic Complexion of Intercollegiate Conference

...AN YEAR ...OR REDLANDS

...are Miserably in All ...Athletic Branches

...Varsity of California ...in the Same Boat

...Certain to Enjoy a ...Successful Season

...all will witness an entire ...of the complexion of ath... ...the Southern California ...Conference. Red... ...after enjoying several fairly ...athletic years, is sched... ...fare miserably in all ... Early last spring prac... ...every athlete the Bulldogs ...with the exception of ... pulled stakes and r... ...their studies at O.A.C. With ...leaving Coach Guy Dan... ...made his exit and with ...has opened a flourish... ...business.

...Southern Branch, lately ...known as the Uni... ...of California at Los Angeles, ...for a lean year. The rul... ...by the conference offi... ...March refusing to allow ...to enter freshmen in in... ...competition, has put an ...in Coach Harry Trot... ...hopes of developing a ...football team. Perhaps ...will feature in basket... ...but surely their chances ...other sports are exceedingly ...

COACH PEEVED

...state secret that Coach ...mentor, is not a little ...over the failure of his foot... ...to scintillate more ...last fall, and without ques... ...will be out to whip a ...eleven into shape. As far ...'s starring in any of ...branches, enough to say ...Poets never have and ...never will.

...is sure to enjoy one ...successful years of its ... The addition of Tuffy ...the coaching staff in it... ...well for the Tigers' ...on the gridiron. Pipal and ...a combination that will ...to beat, particularly when ...blessed with the material ...scheduled to boast next ...With Pipal also on hand for ...season, the Tigers are ...shine brightly on the ...

TWO ARE STARS

...Nixon will have a hard ...with his Pomona Sage... ...year. But four letter... ...scheduled to return to ...for the football season. ...the four, Mooney, center ...-elect, and Clarke, are ...the first order, and per... ...will surprise the other ...elevens. At all odds ...next year's dark horse. ...however, Pomona ...Occidental a formid... ...competitor.

...will be on hand ...Caltech and from all in... ...will enjoy a fairly suc... ...season. Barring acci... ...lettermen should re... ...the Fox calls the roll ...and incidentally seven or ...the eleven are football ...of the conference col... ...be glad to call their ...athletics have been slowly ...getting under way at the ...institution and perhaps ...is the year the Engineers ...to spill the dope.

...CAFE SQUAD ...ALLOPS JAPANESE

...Greater Southern Califor... ...Association tilt ...at Watts last Sunday the ...nine took the L. A. ...in tow, annexing the de... ...of a wild fracas, 22-10. ...of the Watts crew ...at least two hits, Haskell ...bagging four safe blows. ...and Mau were both wild, ...chucker walking seven, ...Oriental heaver walked ...registered the only ...extra bases, a triple early ...

L. A. JAPANESE	AB	R	H	O	A
Matsuda,2b	3	1	1	2	13
Mack,lf	5	0	1	2	0
Mass,ss	5	0	0	7	2
Tei,1b	5	2	1	11	0
Johnny,3b	[illegible]	[illegible]	[illegible]	[illegible]	[illegible]
Bob,cf	[illegible]	[illegible]	[illegible]	[illegible]	[illegible]
Kuri,c	[illegible]	[illegible]	[illegible]	[illegible]	[illegible]
Paul,rf	[illegible]	[illegible]	[illegible]	[illegible]	[illegible]
Mau,p	[illegible]	[illegible]	[illegible]	[illegible]	[illegible]
Total	38	10	7	24	17

SCORE BY INNINGS — SUMMARY [illegible]

...KEATON NINE ...RETAINS ITS TITLE

...Keaton's indoor ball club ...the title of champion of ...by beating the Fox film ...to 1, in a game played ...morning on the Standard ...field.

..."Frozen Faces" staged a ...revival, getting to Bob ...former team-mate, for ...in the seven innings ... Parker pitched ...ball, fanning twelve men, ...in the pinches. ...Buster's "boy won... ...the other hand, held the ...at his mercy, allow... ...three hits and mowing ...by the strike-out ...Haines's timely hitting ...was a big factor in the ...victory.

...the titular clash a ...was staged, with Clyde ...for one team and ...the other. The game ...noon and was called on ...of darkness in the second ...with neither team able to ...number of runs scored.

...Motor Sales Co. ...hwartz Garage ...yder's Garage ...venue Garage ...Sunset Garage ...& D. Garage ...Repair Shop ...A. Westgard ...ywood Garage ...bee & Schutz ...M. N Baker ...levard Garage ...L. Stockdill ...A. W. Wade ...ander McCrea ...W. Freiden ...G. J. Brunet ...Carl A. Romer ...iguel Garage ...White Garage ...end Motor Co. ...Bolsa Garage ...C. L. Ross ...mmond Bros. ...Motor Car Co. ...othill Garage ...Battery Shop ...F. Wright ...ril C. Levitt ...lbert Garage ...hway Garage ...cula Garage ...H. M. Wood ...C. H. Schenk ...Al Gilhousen ...rvice Station ...on & Home ...L. Waterman ...J. L. Price ...Motor Car Co. ...C. J. Butler ...Seals Bros. ...way Garage ...E. O'Connell ...er's Garage ...t W. Leslie ...or Sales Co. ...ury Garage ...ipa Garage ...Cashman ...Cashman

GOLF PROS TO JOURNEY EAST FOR TOURNEY

Eddie Gayer

BY BOB LOCKE

Southern California will be represented in the open national at Inwood, Long Island, by at least three professionals. Moreover, these three men will come from Los Angeles and, from past performance, they will take the measure of many of the eastern players.

First in order is Hutt Martin. Hutt, when as the top of his game, is one of the sweetest shooters in the bunch and will give all comers a tough race for first honors. Hutt proved his ability in his line when, in the qualifying rounds of the professional selection tournament, he easily led the field and copped first honors.

STEADY GOLFER

Hutt, aside from being a brilliant golfer, is as steady as clockwork. Galleries and confusion mean nothing to him and he can shoot just as well when two down as he can when two up. This is a big asset to any player playing in hostile territory, as California golfers will be when at Inwood. Many a match is lost on a stranger when the foreigner starts to slip the least bit.

For the past few years Hutt Martin has been teaching at Bullock's golf shop and has been doing well, gaining for himself the name and reputation that he deserves. However, teaching is not the best thing for one's game, so Hutt has been taking more and more time off to play and practice by himself on various Los Angeles courses. This has put him in trim for any competition and has made his prospects look indeed rosy.

Chick Frazer of the Midwick Country Club copped second honors to Hutt and proved to be a better player than his showing allowed. Chick is one of the "younger set," but nevertheless is one of the top notchers and is coming every day. Chick at the Rancho Country Club had plenty of hard luck, but fought out of it nicely.

GAYER GOES EAST

Chick, although at times erratic, is pulling his game together and has demonstrated during the past few weeks that he can hold everything when it is necessary. Chick's game is improving every day and he is spending a lot of time on his golf. He will enter eastern competition a great favorite from Los Angeles, as he is young and anxious to show his stuff to the effete East.

Another pro who is making the trip is Eddie Gayer of the Hillcrest Country Club. Although Eddie failed to show in the second round of the professional tourney, he made such an impression on his club during the first rounds that they decided to send him East. Gayer has been with the Hillcrest Club ever since its inauguration and has proven his ability as a golfer.

Gayer has been settling down in his golf during the year and his been getting better and better every day. At present he can travel his own course in par with ease and can shoot a low score on the hardest of them. Gayer and his club feel confident that he will land somewhere near the top at Inwood.

PARTNERS HIT GIBBONS HARD

(Continued from First Page)

along. Without that bird Manley there wouldn't be much fun around the camp while the boxing is in progress.

Tillie Kid Herman, the welter from Los Angeles, was the last boxer with Gibbons and Tillie has a knack of shooting rights for the head with much speed, but Tom was inside of most of the leads today.

POISON PEN NOTES DENIED BY MAXWELL

[BY A. P. NIGHT WIRE.]

NEW YORK, June 25.—George Maxwell, president of the Authors, Publishers and Composers Association of America, surrendered in general sessions court this afternoon and pleaded not guilty of a charge of writing poison-pen letters to Allan A. Ryan, financier. Judge Koenig fixed bail at $5000, which it was said Maxwell was ready to post.

VERNON GUN CLUB TO SHOOT

Handsome Prizes Assure Huge Crowd for Three-Day Trap Contest

The eighth annual registered trap-shooting tournament of the Vernon Gun Club will be put on this week, starting next Thursday with a practice day event being put and to be followed by the three on, and to be followed by the three registered days of shooting.

The practice day shoot will start at 1 o'clock in the afternoon and will consist of 100 targets at sixteen yards in twenty-five-bird events at an optional pool of $2 on each.

On each of the registered days, the shoot will consist of 200 targets at sixteen yards in twenty-five-bird events at $2.75 entrance, including targets. The money will be divided on each event, 40, 30, 20 and 10 per cent, class shooting.

A $5 optional pool will be up on each 100 targets of the tournament. The guaranteed extra money in each event will depend upon the number of shooters taking part in each event.

The shooter scoring high on each 100 targets during the registered shooting will be awarded a useful take-home trophy. No shooter will be eligible to win more than one trophy.

The shoot will attract the best gunners in the State and quite a few from adjacent States. Such well-known shooters as Fred Bair, Tom DeVine, Sam Sharman, B. A. Gillespie, L. A. Gillespie and the famed Bob Bungay are to shoot.

TEE, FAIRWAY AND GREEN

BY "CHICK" EVANS

THE NIBLICK

I grip the club firmly in my fingers about midway of leather; my finger grip is particularly tight, but my body, arms and wrists are slightly relaxed, and if in long grass, I relax a little more. My thumbs are down the shaft with only a narrow inner section resting upon it. My hands are close together so that they cannot work against each other. It is especially important that the niblick should balance easily and its head feel like a weight.

I place my feet far enough apart to give a feeling of firmness and solidity. My toes are nearly on a straight line, and I stand closer to the ball than with other clubs. For uneven stance of bunker and grass, I take particular care to turn toes out; it gives better purchase. My arms are held with elbows out.

I play the ball about off left heel, and stand at a medium, comfortable distance from it.

The position of my body is medium upright, relaxed, well-posed. I try to stand so steadily that the wind cannot destroy balance, but I do not at any time crouch so low that poise is lost. I bend my knees slightly and keep my heels down in an endeavor to distribute weight evenly. I hold my shoulders straight to start stroke, and I do not turn up my wrists.

I consider two imaginary lines before striking the ball—one rising from its centers, the other beginning a few inches back of it and running thence through it to the hole. I try to keep my hands back of vertical line, but this owing to the great loft of the niblick is not so important as in other clubs. I play this club from its natural lie, facing ball at right angles, as if ready to send it according to proper loft of the club. I get the back part of direction line and keep my eye on spot in sand, grass or on the ground. When the blade is in position rhythm demand that it be kept in motion, and this motion begins with what I call "sandpapering," a vibratory movement, continues into the forward press, an aerial performance for this club, and then flows into the stroke.

The niblick is used chiefly to get one out of difficulties; this club cannot be grounded in bunkers, therefore, all this preliminary motion must be made in air. I press forward in air on the club, until hands are a little in advance of club head, the weight of the body thrown back on the right leg, and the left heel slightly raised, then bring my hands back to same position at right angles to direction line, hands being even with the club head. With left hand under I draw the club back parallel to the ground for a short distance along the direction line. Then I lift it with a backward, upward, outward, slightly curving swing, until the left arm is almost straight and I can feel the club head pull the left arm socket at the back; naturally I swing less for the shorter shots; I break my wrists quickly, and bring club down, tracing the ascending line, club head leading, hands and club head describing smoothly arcs of an inner and outer circle. I hit into piece of line at bal, which is struck with a flicking motion, and I hit to get the ball up into the air.

With a clean lie I play a niblick exactly like a stop-pum, but if the lie is not clean, I hit the ground, grass, or sand first, varying about two inches behind the ball, and I hold my club so tight that the blade does not turn in the sand, or grass.

"Keep going," is the motto for grass and bunker shots, and the going must be steadily rhythmic.

Wait for the club head and follow through ball.

[Copyright, John F. Dille Co.]

Vanilla crop in Guadeloupe is small this year and the United States will get nearly all of it.

Magnets capable of lifting 15,600 pounds of rails are used for moving steel at Indiana Harbor, Ind.

PAUL STRAND STILL LEADS

Salt Lake Slugger Hits for .409 Average; Ellison and Kelly Next in Order

Coast League batting averages compiled yesterday show Paul Strand to be leading for the third consecutive week. Although Sacramento pitchers reduced Strand's season average eight points the Salt Lake slugger maintains a comfortable lead over all competitors. His average is .409 for eighty games.

Bert Ellison and Joe Kelly, two San Francisco players, follow with averages of .380 and .375, respectively. Rod Murphy, Vernon first baseman, is in fourth position. Murphy has hit for the excellent mark of .367. He gained two points last week.

Schang, Sacramento utility player and pinch hitter, is batting .365. Gene Valla, San Francisco outfielder, is hitting .364 and has participated in all games played by his club.

Babe Twombly, Los Angeles outfielder, is sixth on the list with .348. Hood is hitting .340, Griggs .330, Deal .323, Krug .311 and Golvin .301.

Art Koehler, the hard-working Sacramento catcher, is hitting at a .343 clip for sixty-seven games. First Baseman Mollwitz is hitting .337.

Merlin Kopp, Sacramento outfielder, with thirty-one stolen bases, is far ahead of all others in this department.

The club and individual averages as compiled by Leo Moriarty include all games played Sunday, June 24:

CLUB BATTING

	G.	A.B.	R.	H.	2B.	3B.	P.c.
San Francisco	84	3007	508	988	191	25	.329
Salt Lake	80	2933	541	957	178	35	.326
Vernon	82	2840	431	829	137	42	.292
Los Angeles	80	2704	363	789	151	28	.292
Portland	83	2800	398	815	151	16	.291
Sacramento	83	2854	390	812	127	26	.285
Seattle	79	2705	352	761	129	26	.281
Oakland	83	2828	358	773	130	30	.273

For Forty or More Games Up to Tuesday, June 26

	G.	A.B.	R.	H.	2B.	3B.	P.c.
Strand, S. L.	80	345	77	141	24	7	.409
Ellison, S. F.	81	321	59	122	33	2	.380
Kelly, S. F.	44	176	40	66	14	2	.375
R. Murphy, Ver.	79	311	59	114	20	9	.367
Schang, Sac.	44	74	21	27	3	2	.365
Valla, S. F.	84	365	66	133	21	7	.364
Lewis, S. L.	63	218	48	76	10	4	.349
Twombly, L. A.	78	305	58	106	15	5	.348
Leslie, S. L.	80	319	52	110	26	3	.345
Schneider, Vernon	73	273	45	94	15	10	.344
Vitt, S. L.	73	321	76	110	25	3	.343
Koehler, Sac.	67	230	28	79	16	1	.343
Eldred, Seattle	79	314	41	107	31	2	.341
Hood, L. A.	80	300	39	102	18	4	.340
Compton, S. F.	66	281	43	95	19	8	.338
Mollwitz, Sac.	83	326	40	110	15	2	.337
Wilhoit, S. L.	71	264	46	89	16	8	.337
Peters, S. L.	70	246	28	83	11	1	.337
Kilduff, S. F.	82	318	60	107	24	1	.336
Gressett, Portland	55	189	33	63	16	2	.333
Cather, Oakland	75	302	46	100	13	3	.331
Hendryx, S. F.	46	160	34	53	14	0	.331
Sheehan, S. L.	79	330	75	109	26	2	.330
Griggs, L. A.	60	203	30	67	12	1	.330
D. Murphy, Ver.	56	173	22	57	9	2	.330
Thomas, Oakland	48	136	7	44	7	0	.324
Deal, L. A.	76	288	43	93	18	2	.323
Fredericks, S. L.	55	167	37	54	10	4	.323
Jones, Portland	67	245	21	79	13	1	.322
King, Portland	68	234	34	75	10	2	.321
Arlett, Oakland	49	109	21	35	9	1	.321
Bodie, Vernon	81	311	52	98	19	7	.315
Walsh, S. F.	44	134	22	42	9	1	.313
Chadbourne, Ver.	83	324	60	101	13	3	.312
Krug, L. A.	51	177	25	55	16	1	.311
High, Vernon	45	97	13	30	7	1	.309
Rohwer, Seattle	78	274	47	84	5	11	.307
Kopp, Sac.	83	337	74	103	15	5	.306
Wolfer, Portland	63	219	47	67	11	1	.306
Poole, Portland	82	334	50	102	23	3	.305
Smith, Vernon	71	256	52	78	16	2	.305
Knight, Oakland	62	174	25	53	8	0	.305
Maderas, Oak.	68	201	33	61	11	3	.303
Yelle, S. F.	52	165	26	50	10	1	.303
Cooper, Oakland	76	295	45	89	15	3	.302
Agnew, S. F.	47	172	28	52	9	2	.302
McNeely, Sac.	41	116	17	35	6	0	.302
Golvin, L. A.	42	113	20	34	4	3	.301
Brazill, Portland	63	231	40	69	15	4	.299
Johnston, Seattle	57	214	28	64	9	2	.299
Yaryan, Seattle	54	145	15	43	1	4	.297
Mulligan, S. F.	55	216	32	64	8	1	.296
McCabe, L. A.	68	266	33	78	15	7	.293
Cox, Portland	56	178	29	52	11	1	.292
Rohwer, Sac.	53	137	18	40	4	1	.292
Siglin, Sac.	79	299	42	87	18	5	.291
Hannah, Vernon	49	155	17	45	8	0	.290
Brubaker, Oak.	62	207	19	60	12	2	.289
Cochran, Sac.	71	234	29	67	8	3	.286
Baldwin, Seattle	45	151	14	43	8	3	.285
Daly, Portland	57	201	19	57	5	0	.284
Rhyne, S. F.	81	298	40	84	12	3	.282
Lafayette, Oak.	72	266	37	76	18	6	.280
Lane, Seattle	79	309	60	85	19	3	.275
Orr, Seattle	68	255	32	69	14	0	.271
Byler, L. A.	55	173	22	47	10	1	.271
McCann, Portland	44	163	17	44	9	1	.269
Baldwin, L. A.	42	127	12	34	12	0	.268
Hemingway, Sac.	68	254	33	66	10	2	.260
Baker, Oakland	52	169	13	44	4	1	.260
Brown, Sac.	65	220	31	55	12	1	.250
McAuley, L. A.	77	293	31	73	14	2	.249
Lindimore, L. A.	43	136	19	33	7	2	.243

COURT REFUSES TO QUASH CASE

(Continued from First Page)

will read the dispositions Stafford had taken at Los Angeles, which go pretty thoroughly into the deal for the Seattle club.

SCORE STILL A TIE

So the score was still a tie when court adjourned and it will so stand until Judge Partridge renders his decision. Just when that will be is problematical.

Stafford recited the history of the sale of the Seattle club and sought to show that the club was bought with money put up by William Wrigley, Jr., who also owns part of the Los Angeles club. He pointed out that if one man owned more than one club in a league it was syndicate baseball.

Judge Partridge took occasion to remark that he could readily see how the public would lose faith in baseball if one man owned more than one club in a league, for the spirit of competition would be lost.

Stafford had 200 pages of typewritten testimony taken at Los Angeles, which included the statements of Lockard, Killefer, Joe Patrick and others and he left a copy of the transcript with the court.

Judge Partridge took occasion to remark once that "the welfare of baseball is a matter of national concern."

Neither Lockard nor Wade Killefer attended the hearing. But there were some distinguised personages as in the bleachers. Tony Griffith, Joe Watts and Leon J. Pinkson, personal friends of McCarthy and Stafford, attended the league meeting here a few weeks ago when McCarthy refused to seat Lockard as a director.

GET-TOGETHER DINNER

Oxnard Farmers and Merchants to Have Love Feast

[EXCLUSIVE DISPATCH.]

OXNARD, June 25.—The farmers and merchants of Onxard will meet tomorrow evening for a dinner, tendered by the farmers to the business men. Not long ago the merchants entertained the farmers in a like manner and it proved such a success that plans are being made to make the meetings monthly affairs. The purpose is to bring the two forces more closely together, especially in their dealings with each other. C. H. Morris of the Los Angeles Chamber of Commerce will be the speaker of the evening. C. C. Staunton, county farm adviser, will also deliver a short address.

An air mail service may be established from Charlottetown, Can., to Prince Edward Island.

SEATTLE SIWASHES SHUT OUT BEAVERS

SEATTLE, June 25.—The Seattle Indians played good ball behind Harry Blake today and shut out Portland in the final game of the series, winning 7 to 0. Seattle treated Manager Middleton roughly in the second inning, after which he retired. Score:

PORTLAND	AB	R	H	O	A
Cox,cf	4	0	2	5	0
Gressett,lf	4	0	1	0	0
Brazill,3b	4	0	0	1	1
Poole,1b	4	0	0	5	1
High,rf	4	0	1	1	0
McCann,2b	4	0	1	5	3
Jones,ss	4	0	0	2	3
Daly,c	0	0	0	0	1
Middle'n,p	1	0	0	0	1
Schroeder,p	2	0	0	0	2
Onslow,c	2	0	0	5	1
Totals	33	0	5	24	13

SEATTLE	AB	R	H	O	A
Rohwer,cf	5	2	3	4	0
Lane,lf	5	1	2	1	0
Johnston,1b	4	1	1	9	0
Eldred,rf	4	1	1	1	0
Orr,ss	4	0	3	2	5
Crane,2b	4	0	1	4	5
Baldwin,3b	4	1	3	1	0
Tobin,c	3	1	3	6	0
Blake,p	3	0	0	0	0
Totals	36	7	16	27	10

SCORE BY INNINGS

	1	2	3	4	5	6	7	8	9	
Portland	0	0	0	0	0	0	0	0	0	—0
Base hits	1	0	0	1	0	0	0	2	1	—5
Seattle	1	4	0	0	1	0	1	0	x	—7
Base hits	3	5	2	0	3	1	3	0	x	—16

SUMMARY

Errors—McCann, Crane, Blake. Innings pitched—By Middleton, 2. Stolen bases—McCann, Baldwin. Three-base hit—Rohwer. Two-base hits—Lane, Johnston, McCann, Crane, Tobin. Sacrifice hit—Tobin. Bases on balls—Off Blake, 1. Struck out—By Blake, 6; by Schroeder, 4. Runs responsible for—Middleton, 4. Credit victory to Blake. Charge defeat to Middleton. Time of game—1h. 40m. Umpires—Toman and Becker.

SPECIAL GRAND JURY IN PETERS SLAYING

GOV. SMITH AUTHORIZES NEW ACTION IN DEATH OF MARINE

[BY A. P. NIGHT WIRE.]

WHITE PLAINS (N. Y.) June 25.—An extraordinary grand jury, authorized by Gov. Smith, today began delving for the story back of the slaying by Walter S. Ward, wealthy baker's son, in May, 1922, of Clarence Peters, a former marine, of Haverhill, Mass.

Three witnesses were heard at the first day's session, which got under actual way this afternoon.

Ward, who admitted slaying Peters, but claimed he shot in self-defense after Peters had menaced him in an argument over the payment by Ward of blackmail, was once indicted for first-degree murder, but the indictment was dismissed after two district attorneys had refused to place him on trial on the ground that they still lacked adequate evidence to convict.

The only direct evidence as to the slaying ever obtained by the authorities was the bare announcement by Ward that he killed Peters when the latter threatened him with a pistol in an argument over blackmail. He has refused steadfastly to amplify the statement.

Japan bought ten motor trucks from United States manufacturers in January and 103 in February.

Several hundred thousand railroad ties were shipped to India by the United States and Canada last year.

STANDING OF CLUBS

PACIFIC COAST LEAGUE

	W.	L.	P.c.		W.	L.	P.c.
S. Francisco	55	29	.655	Salt Lake	39	41	.488
Sacramento	45	36	.556	Los Angeles	38	41	.481
Portland	41	42	.494	Seattle	34	46	.425
Vernon	41	42	.494	Oakland	33	49	.402

Yesterday's Results

Seattle, 7; Portland, 0.
No other clubs scheduled.

NATIONAL LEAGUE

	W.	L.	P.c.		W.	L.	P.c.
New York	41	20	.672	Brooklyn	30	28	.517
Pittsburg	35	23	.604	St. Louis	31	31	.500
Cincinnati	34	25	.576	Boston	20	42	.324
Chicago	34	30	.531	Philadelphia	17	42	.288

Yesterday's Results

New York, 11; Philadelphia, 10.
Boston, 7; Brooklyn, 4.
Cincinnati, 6; Chicago, 5.
Pittsburg, 3; St. Louis, 1.

AMERICAN LEAGUE

	W.	L.	P.c.		W.	L.	P.c.
New York	38	21	.650	Detroit	28	32	.467
Philadelphia	33	27	.550	Washington	27	33	.450
Cleveland	32	29	.525	Chicago	26	30	.464
St. Louis	29	30	.491	Boston	21	33	.389

Yesterday's Results

New York, 14; Boston, 6.
Philadelphia, 3; Washington, 6.
St. Louis, 9; Cleveland, 4.
Chicago, 7; Detroit, 1.

Co-operative food marketing associations in this country now number sixty-five with more being formed.

Mecca is said by Mohammedans to be "two-camel marches" (about sixty miles) from Jiddah, on the Red Sea.

Speeding Up Truck Deliveries

The tire that speeds up deliveries, permits more trips per day and increases trucking area is the Firestone Truck Type Cord. This sturdy pneumatic for light and medium duty trucks protects both trucks and loads, affords sure traction in any weather and gives long, low-cost mileage.

Firestone TRUCK TYPE CORD

D-Q SERVICE CORP.
440 Towne Ave. Los Angeles, Cal.
Phone 63845.

REAL SERVICE COUNTS

MOONLITE GARDENS
Washington Boulevard—On the Road to Venice

How Businesses Are Bought and Sold
—Through "Business Chances" in TIMES WANT-ADS.

PRICE REDUCTION VACUUM CUP TIRES

RANGING TO 15%

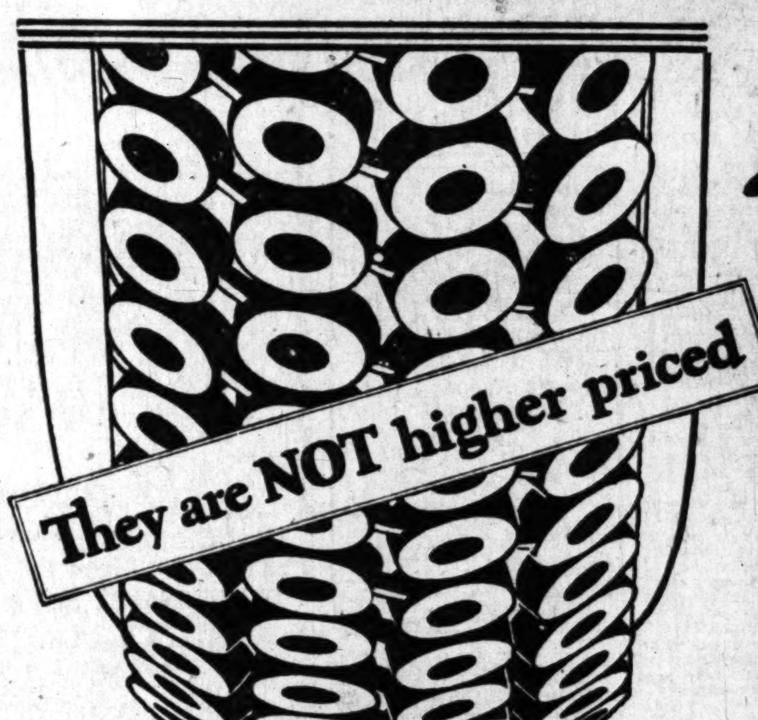

KEEP THESE PRICES IN MIND:

SIZES	VACUUM CUP OVERSIZE CORDS	RED SQUARE VACUUM CUP CORDS	VACUUM CUP FABRICS
30 x 3½	$16.85	$15.40	$13.75
32 x 4	31.95	23.95	22.50
32 x 4½	40.80	32.95	30.95
33 x 5	49.95		

Reduction applies to ALL sizes

America Should Have Tax-Free Rubber

TIRES and economy in motor transportation are so intimately related that safeguarding the future of our rubber supply becomes a subject of vital national importance.

Forward-looking American tire manufacturers—the world's largest consumers of rubber—are already preparing to meet the situation, and in due time an ample supply of raw rubber will undoubtedly be available in districts free from burdensome taxes and restrictions.

Supplementing the commendable efforts now being put forth to provide the United States with tax-free rubber, the Pennsylvania Rubber Company of America, Inc., has already engaged a staff of experts for research in countries throughout the world where conditions may favor the growth of this indispensable commodity.

PENNSYLVANIA RUBBER COMPANY OF AMERICA, INC., Jeannette, Pennsylvania
Twenty-four Hours a Day Year-Round Production

Pat Moran's Lads Regarded as Contenders

MUGGSY RATES CINCINNATI HIGH

Says Red Legs Are One of Three Contenders

Best Fielding Gardeners in Game Today

Team Seems to be Lacking in Real Punch

BY JOHN J. McGRAW,
Manager World's Champion Giants
[EXCLUSIVE DISPATCH]

NEW YORK, June 25.—In attempting to analyze the several teams the Giants have had to fight on this western trip I have frequently done so by answering questions put to me by plain, ordinary fans. After all they are the backbone of baseball. Their queries are the most direct and pertinent.

After traveling this circuit for more than a quarter of a century, it is but natural that I should have a few old friends who always come around to say "howdy." These old pals mince no words in getting down to the point. To be honest with them I must be frank.

OLD ROOTERS

As in other cities a few old fans have called on me. While in Cincinnati three of them had dinner with me the first night. They are inveterate rooters for the Reds and they immediately put me on the witness stand. I will repeat their questions and my answers as my analysis of the Cincinnati Reds.

"Tell us, Mc.," was the first question, "have we—the Reds—really got a chance?"

"You certainly have. Right now I regard Cincinnati as one of the three real contenders," I told them. "What's more I think it the greatest thing that could happen to baseball—to have the Reds up there in the fight. The first real baseball club was here and the fans have been pulling and supporting a team ever since in hope of repeating. This is one of the real nests of baseball. The game is founded on the enthusiasm of cities like Cincinnati and Pittsburg."

"How does our infield rate—Daubert, Bohne, Caveney and Pinelli?"

RATE AS THIRD

"I rate the Reds infield as third in the National League. Only the Giants and the Pirates surpass it. Give the infield another year of seasoning and it will be hard for anybody to pass it. It is not what I would call a combination of great stars but it hustles. Pinelli, Caveney and Bohne have come with a rush and are on their toes every minute. To back them up and steady the infield machine they have the veteran Jake Daubert, one of the greatest hitters of baseball. There is one man entitled to all the praise he gets right here at home. Daubert is a credit to all baseball."

"How about the outfield, Mac?"

"Burns, Roush and Duncan make up the best fielding outfield in all baseball. In that particular I know of no outfield that can compare with it.

LACKS PUNCH

"If the Reds had just a little more punch, driving power, it would be the most dangerous contender. It has the spirit and the ambition and Pat Moran has the whole machine working together beautifully. All he needs now is to develop that punch, the one little thing the team seems to lack."

"Is our reserve strength really as good as the experts say?"

"The reserve strength of the Reds," I told him, "is one of the best in baseball. Fonseca, Bressler, Harper, Kimmick and Sandberg are smart ballplayers. They never need a diagram. When they go in a game they know what they are in there for. Only a manager can really appreciate what that means."

"How does the pitching staff rate?"

GOOD STAFF

"As good as any. Donohue, Luque, Rixey and Benton go a long way toward making the Reds a smart ball club. In our opening game Donohue showed what a smart pitcher he was by the way he got out of holes."

"How do you account for the fact that Luque strikes out more batters this year than ever before and still allows about the same number of hits?"

I had to smile at that one, but my fan friend was in earnest.

"That" I told him, "I attribute to the Giants having tried to trade him last winter. When he heard about it that made him feel that he was a great pitcher. He's been geting better ever since—don't care how many he strikes out now."

"How do the catchers Wingo and Hargrave stack up?"

"Very good. Both are steady, reliable men and know their business."

"What is the relative influence on the game of the big fields at Cincinnati, Pittsburg and Boston as compared with the shorter ones in New York and Philadelphia and St. Louis?"

"I wish that there was a rule requiring all fields to be of the same size—the larger size. Undoubtedly the big playing fields furnish a better test for baseball. In a small field the pitchers lose confidence. They never know when a pop fly may go into the bleachers for a home run. In the first game, for instance, O'Connell and Meusel hit long flies here that would have been home runs in some of the grounds. A big field makes everybody play better and with more assurance of their efforts being rewarded."

HIT AND RUN

"What do you think of the Reds' system of teamplay—the hit and run play with an occasional sacrifice?"

"It fits the situation exactly. Moran is forced to that style of play by the slight lack of punch. A heavy-hitting club like the Giants, for instance, can take a chance on slamming out a victory while a weaker-hitting club cannot. Moran has figured it out to a nicety in bringing out all the strength his team can muster in critical times. Don't ever underestimate Pat Moran as a manager. He is a real leader and knows what he is about all the time."

[Copyright, 1923, by Christy Walsh Syndicate.]

YOUNG TERRY WILL BATTLE AT HARBOR

Billy Darnley of Anaheim has signed Young Terry and Jack Sparr to fight next Thursday night at San Pedro in the main event. Terry is Darnley's best fighter and is expected to put up a good fight. At present Young Terry is trying through Darnley to get a match with Terry Adams, who he claims he can knock for a row of ash cans.

3 o'clock p.m.
...cool
Crescent Milk
A dew-beaded glass of rich, cool Crescent Milk is a splendid "snap-into-it" refreshment to finish off the afternoon's work on ...it braces the low voltage of ambition for the day's end ...and is so wholesome.

ENERGIZING ENTIRE BODY

Building Up Nervous System Will Improve Physique and Preserve Health, Says Severns

Article XLIII
BY BARCLAY L. SEVERNS

When the nervous system is properly balanced it has the necessary energy and it is impossible for the body to become old, but this balance can neither be secured nor maintained without proper exercise.

The lower portion of the spinal cord supplies energy to the organs of generation the bowels, and all cells and tissues of the lower portion of the abdomen. It also controls the circulation through the muscles of the hips, thighs and calves. It is therefore very important that you give the following exercises which were published from time to time in these columns in articles Nos 2, 4, 6, 10, 12, 17, 21, 26, 31 and 37 very careful attention, for they will increase the plasticity of the lower portion of the spine and thus increase the energy of the spinal cord. The exercises favorably influence all the muscle cells and you will derive great benefit when the cells are restored to normal activity.

TO KEEP IN CONDITION

After the cell activity has been regained, and you have been thoroughly energized, you can keep in condition by five minutes' exercise every night and morning. These exercises develop the consciousness of your muscles, and, at the command "attention," to use an army term, each muscle is ready to do its bit, and even if not called upon is benefited by being on the lookout for orders.

You have to possess a strong constitution to gain a great deal of good from the ordinary physical culture dumb-bell and bar exercises, which do not bring the mind into play. The real fact is that it is neither food nor the form of exercise that makes a man strong, but it is the mind that develops the muscles. It is mental strength, mental energy and control of the mind that make a man strong, hence a weak mind can never expect to develop a strong body.

Naider, the strongest man in the world, bears testimony to the above theory. Every day, for about two hours, he practices concentration and meditation and also breathing exercises to increase his power of oxygenation.

PROVES STRENGTH

Ram Murth Naider lives in India. He has proven his almost superhuman strength before huge Hindu and European audiences. He is only five feet six and one-half inches tall and weighs 210 pounds, but he can swim for two hours continuously and run twelve miles at a stretch.

As a test of his great strength, Ram Muth has a heavy iron chain passed around his shoulders and the two ends of it bound to a heavy post. He then slowly lifts his shoulders and the chain breaks in two.

Naider's control of breath and power of concentration helped him to localize his energies in that part of his body where they are most needed. He drives by sheer force of mind his powers of resistance to that part of his body where he wants it.

When you awaken the consciousness of the muscles, you will derive more physiological benefit from five minutes' exercise than you could obtain from an hour's work of the ordinary kind. The mind, nerves and muscles must be made to co-ordinate.

MORNING EXERCIZES BEST

If possible, take your exercises the first thing in the morning and just before retiring. A rest of ten seconds should be taken after each one. At first you will find yourself holding your breath. You must not do this, but breathe freely and easily. This may be a little difficult, but will become easier in a few days, as it is the natural way to breathe. It is a good idea to inhale during the upward movement and exhale when returning to original position.

In the morning take the exercises only one-half as many times as at night. It will not be necessary to stop between the exercises in the morning. You will find that these exercises increase the circulation of the blood and a normal functioning of all the glands of the body.

The purpose of the evening exercises is different from that of those taken in the morning.

PROMOTES ACTIVITY

These exercises cause a great deal more oxygen to be taken and consumed by the body. The heart and nervous system necessarily become more active in order to supply the tissues with extra oxygen. Breathe with the mouth fairly open, so that you draw within you as much oxygen from the air as possible. You also breathe through the nose, as in this way you fill the lungs under the most favorable conditions. This advice, concerning breathing with the mouth open, only applies to periods when you are taking the exercises. Ordinarily, you should breathe through the nose, always trying to fill the lungs full of the finest air obtainable. If, however, you breathe only through the nose while taking the exercises, you cause too much strain upon the heart and nervous system.

The object of these exercises is to increase the elimination of waste matter in all the tissues. If this waste matter is not removed quickly, it is likely to cause the muscles to become sore. If you have not been in the habit of using your muscles freely to eliminate waste products learn to do so and lameness will disappear, as well as other ailments.

LITTLE LESSONS IN Big Sports

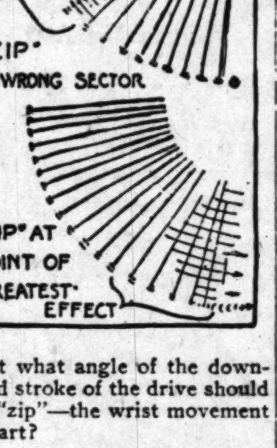

At what angle of the downward stroke of the drive should the "zip"—the wrist movement—start?

Answered by
JIM BARNES

American open champion, 1921; recognized everywhere as one of the greatest golfers in the world. In British open championship 1922, he finished second, one stroke behind Walter Hagen, the winner.

* * *

The wrist action should be delayed as long as possible because if it is used early in the swing, its force is played out when the time comes for the club head to hit the ball. Don't actually start "striking the ball" until the club head is about two feet from the ball. Then is the time for the wrist movement. During the downward swing, before the "zip" is used, the wrists should be free and not rigid.

(Copyright, 1923, Associated Editors)

MRS. FREDERICK DOES SOME ROUGH WORK

[EXCLUSIVE DISPATCH.]

POMONA, June 25.—Breaking two records twice in two days was the feat of Mrs. W. D. Frederick Saturday and Sunday on the links of the Mountain Meadows Golf Club here. The women's score for nine holes was 49 and for 18 holes it was 100.

Saturday Mrs. Fredericks broke both records by five strokes, making the nine holes in 44 and the 18 in 95. Sunday afternoon she again broke the two former records' within one point of the nine hole score made Saturday. She made the nine in 46 and the 18 in 96.

Ralph Gray won the 18 hole medal play sweepstakes tournament yesterday with the low net score of 71. C. B. Miller was second with 72 and C. L. Compton and A. C. Abbott tied for third with 74 each.

TILDEN REVIEWS SEASON MARKS

Vincent Richards Given Big Place on List

Bill Johnston Fails to Get High Mention

Harvey Snodgrass Lacks Net Play in East

BY WILLIAM T. TILDEN,
World's Tennis Champion 1920-21
[EXCLUSIVE DISPATCH]

PHILADELPHIA, June 25.—The big tournaments of the year are at hand. Every season at this time I like to glance over the records of the leading players to see what the future seems to hold in store by judgment from the past.

Little Bill Johnston has played very little in America. He dropped a final match to Harvey Snodgrass in California before coming East, and lost twice to me before sailing for Europe. In France he won the hard-court championship of the world, but was not impressive while so doing, as Washer carried him to five sets and several other men to four each. Johnston has not yet shown his best form.

OUTSTANDING STAR

Vincent Richards is the outstanding figure of the season. He has won every tournament he has played except Buffalo indoor. He has defeated Hunter, Rice, Voshell and a host of other stars. His two defeats are both at my hands, one in five sets at Buffalo, the other in three sets at the Church Cup. He is now abroad, and I believe will return in great form. Richards looks to me to be the outstanding star of the year to date.

R. N. Williams II has not been impressive except in one terrifically hard-fought match with me. P. B. Hawk defeated him at Palm Beach and Francis T. Hunter in the Church Cup. Lawrence Rice had him match point in the Church Cup.

Manuel Alonso is in great form and should be a big factor in the later tournaments. He won the Lehigh championship easily and carried me to five sets in the Eastern Pennsylvania, leading two sets to none, four all and 40-30. Watch his future season.

Zenzo Shimizu has been ill and played little or no tennis. Fukuda, the Japanese champion, is rapidly rounding into form. His win at Orange, N. J., in the singles proved him a factor to be seriously considered.

Wallace Johnson is his usual reliable self. His unexpected defeat by Watson Washburn in the Church Cup means nothing, as Washburn was at his very best, and when so may defeat anyone. Johnson lost to me in four sets in the Philadelphia district, after beating Carl Fischer in the semi-finals.

Watson Washburn in his few appearances this year impresses me as having regained his 1921 form. His win from Johnson was most impressive.

Francis T. Hunter, with the Florida State title to his list and a victory over R. N. Williams II in the Church Cup, has started the season most auspiciously. Vincent Richards has been Francis Hunter's only stumbling block this year. He is now abroad with Richards, and should return more dangerous than ever.

The Californians, the Kinsey brothers, Howard and Bob; Willis Davis, Harvey Snodgrass, etc., have not yet arrived East, so I have no idea of how they are playing. Howard Voshell, Harold Throckmorton, Jose Alonso, Fred T. Anderson, Carl Fischer, Arnold Jones, Herbert Bowman, Nat Niles, Lawrence Rice, Stanley Pearson, Hugh Kelleher, Dean Mathey and the host of other stars all seem to me to be in their regular form. Thus far it seems a Richards and Hunter year.

[Copyright, 1923, by Public Ledger Company.]

PETTY OFFICERS TO STAGE SNAPPY BOUTS

The chief petty officers boxing club on Thursday night will hold another of their snappy boxing programs. In the main event Steve Biss and Bobby Allen will hold the attention of the fans and as these two boys are snappy fighters a big crowd is expected to turn out to see the match.

Seven other fast bouts have been signed up. On the afternoon of July fourth a seven bout program has been arranged and also a special wire from Shelby will give the fight by rounds. The complete card for Thursday is as follows:

Steve Biss vs. Bobby Allen, catch weights.
Jack Sparr vs. Young Terry, 138 pounds.
Joe Bohan vs. Jack Smith, 150 pounds.
Smiling Jack Pinnel vs. Hank Gatton, 150 pounds.
Frankie Buffington vs. Harry Leroy, 133 pounds.
Soldier Gordon vs. Sailor David, 146 pounds.
Kid McKee vs. Johnnie Borgess, 140 pounds.

GREAT ACTIVITY IN INDOOR BASEBALL

Great activity is being shown by local athletic boosters in forming indoor baseball teams, declares Pep Kerwin, baseball manager at the B. H. Dyas Company. Most of the clubs are playing regular indoor league ball. Such business firms as the Columbia Outfitting Company and the Buster Keaton studio have organized clubs.

An initial game between the Columbia nine and the B. H. Dyas Company team is billed for tonight. It will be played at the Y.M.C.A.

RUBIDOUX WILL BOX SILVA FRIDAY NIGHT

Having fought a whirlwind bout last Firady night at the American Legion Stadium Ad Roubidoux and Teddy Silva will meet again on Friday. Both fighters are in great shape and are more determined than ever to win the bout.

In the semi-wind-up Jimmy Hackley and Willie O'Brien will strut their stuff. The rest of the card follows:

K. O. Kelly vs. Freddie Brewer at 150 pounds.
Frank Demari vs. Frankie Dolan at 116 pounds.
Ted Merry vs. Jack Russo at 138 pounds.
Alex Haurice vs. Connie Hogan at 138 pounds.
Benny Dias vs. Sailor Clark at 116 pounds.

The Little Warrior

· BY · P. G. · WODEHOUSE ·

SYNOPSIS OF PREVIOUS INSTALLMENTS.

Freddie Rooke, a young English clubman, takes the welfare of his friend, Sir Derek Underhill, M. P., very much to heart. Sir Derek has lately become engaged to Jill Mariner and has so written his mother, Lady Underhill. The news hurries that lady to London and Freddie fears the worst for his friend who, in addition to keeping the commandments, must also preserve the Underhill traditions. Lady Underhill's first meeting with her son's choice takes place at a dinner in Freddie's apartments. The dinner proves a frigid affair and when the party leaves for the theater Jill knows that she has failed to qualify.

The lights shot up beyond the curtain. The house-lights dimmed. Conversation ceased. The curtain rose. Jill wriggled herself comfortably into her seat, and slipped her hand in Derek's. She felt a glow of happiness as it closed over hers. All, she told herself, was right with the world.

All, that is to say, except the drama which was unfolding on the stage. It was one of those plays which start wrong and never recover. By the end of the first ten minutes there had spread through the theater that uneasy feeling which comes over the audience at an opening performance when it realizes that it is going to be bored. A sort of lethargy had gripped the stalls. The dress-circle was coughing. Up in the gallery there was grim silence.

Sir Chester Portwood was an actor-manager who had made his reputation in light comedy of the tea-cup school. His numerous admirers attended a first night at his theater in a mood of comfortable anticipation, assured of something pleasant and frothy with a good deal of bright dialogue and not too much plot. Tonight he seemed to have fallen a victim to that spirit of ambition which intermittently attacks actor-managers of his class, expressing itself in an attempt to prove that, having established themselves securely as light comedians, they can, like the lady reciter, turn right around and be serious. The one thing which the London public felt that it was safe from in a Portwood play was heaviness, and "Tried by Fire" was grievously heavy. It was a poetic drama, and the audience, though loth to do anybody an injustice, was beginning to suspect that it was written in blank verse.

The acting did nothing to dispel the growing uneasiness. Sir Chester himself, apparently oppressed by the weightiness of the occasion and the responsibility of offering an unfamiliar brand of goods to his public, had dropped his customary debonair method of delivering lines and was mouthing his speeches. It was good gargling, but bad elocution. And, for some reason best known to himself, he had entrusted the role of the heroine to a doll-like damsel with a lisp, of whom the audience disapproved sternly from her initial entrance.

It was about half-way through the first act that Jill, whose attention had begun to wander, heard a soft groan at her side. The seats which Freddie Rooke had bought were at the extreme end of the seventh row. There was only one other seat in the row, and, as Derek had placed his mother on his left and was sitting between her and Jill, the latter had this seat on her right. It had been empty at the rise of the curtain, but in the past few minutes a man had slipped silently into it. The darkness prevented Jill from seeing his face, but it was plain that he was suffering, and her sympathy went ont to him. His opinion of the play so obviously coincided with her own.

Presently the first act ended, and the lights went up. There was a spatter of insincere applause from the stalls, echoed in the dress-circle. It grew fainter in the upper circle and did not reach the gallery at all.

"Well?" said Jill to Derek. "What do you think of it?"

"Too awful for words," said Derek sternly.

He leaned forward to join in the conversation which had started between Lady Underhill and some friends she had discovered in the seats in front; and Jill, turning, became aware that the man on her right was looking at her intently. He was a big man with rough, wiry hair and a humorous mouth. His age appeared to be somewhere in the middle twenties. Jill, in the brief moment in which their eyes met, decided that he was ugly, but with an ugliness that was rather attractive. He reminded her of one of those large, loose, shaggy dogs that break things in drawing-rooms but make admirable companions for the open road. She had a feeling that he would look better in tweeds in a field than in evening dress in a theater. He had nice eyes. She could not distinguish their color, but they were frank and friendly.

All this Jill noted with her customary quickness, and then she looked away. For an instant she had had an odd feeling that somewhere she had met this man or somebody very like him before, but the impression vanished. She also had the impression that he was still looking at her, but she gazed demurely in front of her and did not attempt to verify the suspicion.

Between them, as they sat side by side, there inserted itself suddenly the pinkly remorseful face of Freddie Rooke. Freddie, having skirmished warily in the aisle until it was clear that Lady Underhill's attention was engaged elsewhere, had occupied a seat in the row behind which had been left vacant temporarily by an owner who liked refreshment between the acts. Freddie was feeling deeply ashamed of himself. He felt that he had perpetrated a bloomer of no slight magnitude.

"I'm awfully sorry about this," he said penitently. "I mean, roping you in to listen to this frightful tosh! When I think I might have got seats just as well for any one of half a dozen topping musical comedies, I feel like kicking myself with some vim. But, honestly, how was I know to know? I never dreamed we were going to be let in for anything of this sort. Portwood's plays are usually so dashed bright and snappy and all that, Can't think what he was doing, putting on a thing like this. Why, it's blue round the edges!"

The man on Jill's right laughed sharply.

"Perhaps," he said, "the chump who wrote the piece got away from the asylum long enough to put up the money to produce it."

If there is one thing that startles the well-bred Londoner and throws him off his balance, it is to be addressed unexpectedly by a stranger. Freddie's sense of decency was revolted. A voice from the tomb could hardly have shaken him more. All the traditions to which he had been brought up had gone to solidify his belief that this was one of the things which didn't happen. Absolutely it wasn't done. During an earthquake or a shipwreck and possibly on the Day of Judgment, yes. But only then. At other times, unless they wanted a match or the time or something, chappies did not speak to fellows to whom they had not been introduced. He was far too amiable to snub the man, but to go on with this degrading scene was out of the question. There was nothing for it but flight.

"Oh, ah, yes," he mumbled "Well," he added to Jill, "I suppose I may as well be toddling back. See you later and so forth."

And with a faint "Good-bye-ee!" Freddie removed himself, thoroughly unnerved.

Jill looked out of the corner of her eye at Deyek. He was still occupied with the ...
She turned to ...
right. She was ...
etiquette that Freddie ...
was much too ...
refrain from ...

"You shocked him" ...
dimpling.

"Yes. It broke ...
didn't it!"

It was Jill's turn to ...
She looked at him ...
ment.

"Freddie?"

"That was Freddie ...
it? Surely I wasn't ...

"But—do you know ...
didn't seem to know ..."

"These are life's ...
has forgotten me ...
friend!"

"Oh, you were at ...
him?"

"No, Freddie went ...
ter, if I remember ...
leybury. Our ...
confined to the ...
people lived near ...
Worcestershire."

"Worcestershire!" ...
forward excitedly. ...
live near Freddie in ...
myself when I was ...
him there when he ...
must have met!"

"We met all right."

Jim wrinkled his ...
odd familiar look ...
again. But memory ...
spond. She shook ...

"I don't remember ...
said. "I'm sorry."

"Never mind. ...
ollection would have ...
ful."

"How do you mean, ...
"Well, looking back, I ...
I must have been a ...
ant child. I have ...
it greatly to the ...
ents that they let ...
would have been ...
dropped something ...
out of a window. ...
been tempted a hundred ...
they refrained. ...
pest around the ...
redeeming point ...
worshipped you!"

"What!"

"Oh, yes. ...
notice it at the ...
a curious way of ...
adoration. But ...
brightest memory ...
youth."

Jill searched his ...
eyes, then shook ...

"Nothing stirs?" ...
sympathetically.

"It's too maddening ...
one forget things?" ...
"You aren't Bobby ...

"I am not. ...
never was!"

Jill dived into the ...
and emerged with ...
bility.

"Oh, Charlie—Charlie ...
it—Charlie Field?"

"You wound me! ...
gotten that Charlie ...
velvet Lord Fauntleroy ...
long golden curls? ...
smirced with anything ...

[Copyright, ...

Continued in Tomorrow's ...

Chesterfield
CIGARETTES

"I'm with 'em on every count —it's the best cigarette ever made!"

1 —the "smack" and aroma of costly Turkish tobaccos.
2 —the flavor of Burley and other choice Domestic tobaccos.
3 —the freshness made possible by an air-tight package.

They Satisfy —and the blend can't be copied!

Brock and Company

For Smokers
Gold-mounted accessories of every kind in a wide range of prices.

During June, July, August and September, this store closes Saturdays at 12:30 P. M.

Visitors Welcome

Brock & Company
515 West Seventh Street
Between Olive and Grand
The House of Perfect Diamonds

Brock and Company

For Smokers

Gold-mounted accessories of every kind in a wide range of prices.

…June, July, August and September, …store closes Sat…days at 12:30 P. M.

Visitors Welcome

Brock & Company
515 West Seventh Street
Between Olive and Grand

The House of Perfect Diamonds

FAVORS JOINT RAIL SCHEDULE

Milwaukee Road Wins Big Point in Finding

Union Pacific Unreasonable, Examiner Says

Commerce Commission is to Pass on Case

[EXCLUSIVE DISPATCH.]

WASHINGTON, June 25.—In a case of importance, because of the prospective increase in the density of transcontinental traffic to the West Coast and the greater revenue-returns, the Chicago, Milwaukee and St. Paul Railroad wins a notable victory over the Union Pacific Railroad in the fight of the former for longer hauls on traffic to Portland, Or., if the Interstate Commerce Commission approves a tentative report submitted to it today by Examiner Kephart.

The examiner has recommended a finding that the refusal of the Union Pacific and its subsidiaries to enter into through-rate and joint-rate arrangements with the Chicago, Milwaukee and St. Paul at Plummer, Idaho, or Marengo, Wash., on traffic originating on the Milwaukee's Chicago-Omaha line, its branches to the South and certain connections, which destined to Portland, is unreasonable. The examiner maintained that it is also contrary to the public interest because it deprives the Milwaukee of the long haul.

Approval of the report by the commission would mean an order requiring the Union Pacific to abandon its requirement that the Milwaukee turn over to it at Council Bluffs, Iowa, westbound traffic originating in the territory indicated. Instead, the Union Pacific System would be required to receive such westbound freight at either Plummer or Marengo, where there is a connection between the Oregon-Washington Railroad and Navigation Company, a part of the Union Pacific System, and the Milwaukee.

The case, instituted on complaint of the Milwaukee, was limited to the fundamental issues as to whether the commission had the power to require through-route and joint-rate arrangements by way of Plummer and Marengo, and in the event it had, whether the public interest, or any other consideration recognized by law, required the ordering of such an arrangement. The question of rate divisions was not dealt with. On the two primary points raised, the Union Pacific strongly opposed the position of the Milwaukee.

Consider Plans to Police China Railroad Lines

[BY CABLE—EXCLUSIVE DISPATCH.]

PEKING (China) June 25.—The Foreign Diplomatic Corps is meeting today to consider the British suggestion to organize a foreign officered gendarmerie to police China's principal railroad lines.

Following the publication of cablegrams telling that the plan had been discussed in the House of Commons in London, the American Legation here admitted that the matter had been submitted to Washington by the British Foreign Office.

Chinese political leaders here declare the scheme is impracticable because of the difficulties the proposed "railroad army" will have in harmonizing with the independent armies maintained in various provinces.

CANADA INCREASES EXPORTS OF FLOUR

FOREIGN TRADE OF DOMINION GOING AHEAD FASTER THAN HERE

[EXCLUSIVE DISPATCH.]

WASHINGTON, June 25.—Canada's flour exports have increased 107 per cent compared with the prewar average while those of the United States have increased only 47 per cent, according to a summary made public by the Department of Commerce today in connection with its investigation of world trade in agricultural products.

It is declared that while Canada is exporting to her best customers practically as much flour as the United States she is at the same time expanding into other territory.

Before the war the United States exported two and three-fourths times as much flour as Canada, the amounts being 10,678,000 and 3,830,000 barrels respectively. During the period of the war Canada increased her average yearly total exports to 7,177,000 barrels while the amount exported by the United States reached 16,381,000 barrels. During the last year, ending March 31, 1923, the average Canadian exports of flour have been 7,885,000 barrels while those of the United States have been 15,707,000 barrels.

Canada since 1921 has increased her prewar flour exports to the United Kingdom 72 per cent while the United States has increased her prewar flour exports to the United Kingdom by only 2 per cent.

BALL PLAYER KILLED BY LIGHTNING BOLT

[EXCLUSIVE DISPATCH.]

MONMOUTH (Ill.) June 25.—Roy Mears, second baseman for the Stronghurst ball team, was killed by a bolt of lightning and three others were knocked unconscious in the fifth inning of the Stronghurst-McComb game at Stronghurst, Ill. The lightning pierced Mears's body. Oscar Croston, the McComb runner off second base, Umpire Clarence Hartquist and Pitcher Oscar Dillon of Stronghurst, were the injured.

PLACARD VILLIFYING HARDING TORN DOWN

[EXCLUSIVE DISPATCH.]

GLOBE (Ariz.) June 25.—Federal officers have taken down a placard villifying President Harding, found on a small store on the Superior highway, but have made no arrests.

…hat will …u take …Mark it up …of Murphy Da-…Enamel will make it …

Murphy Da-cote Motor Car Enamels

…Qt. Black, $1.75 …for 5-Passenger Car.

UHL BROS. …So. Olive St. …Coast Distributors

…Energy …ed on Glands, Says Physician

…medical convention …Dr. Roy Upham, Presi…American Institute of …stated that because …connection of the …with the glands, …from nervous disor… …remarkable …glandular treatment. …that this glandu… …could be taken by …other medicine, and …is not necessary. …discovery— …a simple method …

BISHOP'S ROUGH DIP CHOCOLATES

50¢ ONE POUND

This Unequaled Value is right before your eyes at any candy counter

SPAIN IS HIT AS MOORISH CHIEFS QUIT

Resignations of Friendly Leaders Imperils Status at Tangier Parley

[BY CABLE—EXCLUSIVE DISPATCH.]
[Copyright, 1923, Public Ledger.]

PARIS, June 25.—The resignations of the Moorish chieftains, Dris er-Riffi and Dris Ben-Said, both of whom were friendly to Spain and occupied high positions in the Spanish zone of Morocco, are considered a serious blow to the new policy of the government in the protectorate and are likely to imperil the Spanish regime at the forthcoming conference on Tangier.

The government is seriously disturbed at the turn of events. Although endeavors are being made to persuade the two chieftains to withdraw their resignations, hopes of success are small. Both chiefs have been loyal to Spain, and it is feared their action will put difficulties in the way of establishing the protectorate by more peaceful means than hitherto, especially in the task of subduing the tenacious Abd-El-Krim.

The situation has become particularly complicated in view of the approaching Tangier conference, inasmuch as the Spanish government recently received from Great Britain a note intimating the desirability of completing the organization of the protectorate in the Spanish zone as early as possible in order to put Spain in a more favorable position to support her claims to Tangier.

If the two chieftains insist on their resignations being accepted, it is certain to retard considerably the pacification of the district occupied by Sultan Abd-El-Krim. That is causing much alarm in Spanish government circles, especially as the resignations follow reports that French are very active in the service of the Sultan. Official reports even state that the Moors are taking up French methods of fighting and are now well intrenched in good positions and ready for a long siege.

The Spanish are much exercised by the information that France is going to hold out for the port of Tangier being ceded to France with the hinterland for Spain.

WOMAN DIES OF INJURIES AFTER RIDE

Mystery Surrounds Death; Little Boy Tells of Fight in Auto With Driver

[EXCLUSIVE DISPATCH.]

SAN LUIS OBISPO, June 25.—Mystery surrounds the death of Mrs. Jennie Cordero of Santa Maria, who passed away at the home of relatives at San Miguel, near here, early today. The woman left her home Saturday afternoon and arrived at Paso Robles later by train. About 9:30 o'clock that night she met Marino Ormas, who offered to take her and her 4-year-old son to her destination, it is asserted.

According to the lad, his mother struggled with the man and left the car.

At San Miguel the Pickwick stage met a machine coming toward it at rapid speed. A short distance futher the passengers found the unconscious body of Mrs. Cordero and the boy. She was taken to the home of relatives. The woman did not regain consciousness.

Motorists reported seeing Ormas near Bradley but as yet he has not been apprehended.

TARIFF REDUCTIONS EXTENDED BY SPAIN

[BY CABLE—EXCLUSIVE DISPATCH.]

MADRID, June 25.—The Chamber of Deputies has approved a bill extending for another year the authorization granted the Spanish Minister of Finance to concede in extraordinary cases reductions of more than 20 per cent on duties of the second column of the Spanish tariff to countries entering into commercial conventions with Spain on a basis of reciprocity of treatment. The new Spanish law will play an important role in the negotiations now taking place between Spain and the United States for a new treaty of amity and commerce.

ANNULMENTS ASKED

[EXCLUSIVE DISPATCH.]

HANFORD, June 25.—Hazel Clock of Corcoran, Kings county, has brought suit for the annulment of her marriage to Jesse W. Clock in the Superior Court here. She asserts that when she married the defendant she was informed and believed she was a single woman, but since has learned that her final decree of divorce from a former husband, now living, had not been recorded at the time of her second marriage.

Rugs, Carpets Featured In Pasadena Furniture Co's Month End Sale

Rugs in Odd Sizes

Large stock of Wilton and other rugs in these sizes:

13.6x24
12x15
11.3x24.3
11.3x18
11.3x15
11.3x13.6
11.3x12
10.6x13.6
10.6x10.6
9x18
9x15
9x13.6
9x12
9x10.6
9x9
8.3x12
8.3x10.6
6.9x12
6.9x9
4.6x9
4.6x7.6
4.6x6
36x63
27x54
22½x36
Third Floor

Charge purchases made in this sale will not appear on July statements. Bill will be rendered August 1.

In addition to the large stock of furniture presented for you to select from at special reductions in this sale, we offer special values in rugs and carpets, making it possible to save substantial sums on entire home outfits.

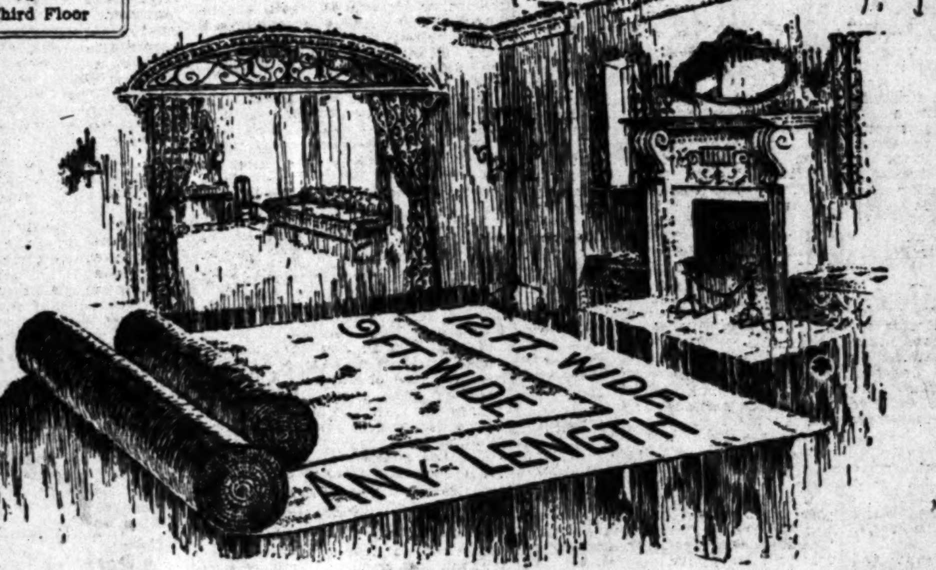

Best Quality Wilton 9x12 Rugs $98.00

Part of the lot are seamless rugs. Good assortment of colors, including popular shades of blue, rose and taupe. Comparison will show that rugs of equal value are worth nearly a third more.

Wide Loom Carpets

Use them to cover the floor solid without seams or as rugs in any size you wish.

9-ft. Wide Loom Axminster Carpet, sq. yd. $5.75
A rich, heavy seamless carpet in the popular rose taupe color.

4.6-ft. Wide Loom Wilton Carpet, sq. yd. $6.50
A fine, heavy seamless carpet in the durable gray taupe color.

9-ft. Wide Loom Wilton Carpet, sq. yd. $7.50
Lustrous, heavy carpet, without seams, in your choice of rose taupe, gray or blue.

12-ft. Wide Loom Wilton Carpet, sq. yd. $8.00
Think of this splendid width carpet without a seam; in the popular rose taupe.

Hartford-Saxony Rugs

Worthy reproductions of rare Persian, Oriental and Chinese designs. A special close out of 48 drop patterns at the following reduced prices:

11.3x15 Hartford-Saxony Rugs	$179.00
9x15 Hartford Saxony Rugs	$143.50
9x12 Hartford-Saxony Rugs	$103.50
3x15 Hartford-Saxony Runner	$49.75
3x9 Hartford-Saxony Runner	$32.50
4.6x7.6 Hartford-Saxony Rugs	$33.50
36x63 Hartford-Saxony Rugs	$18.50
27x54 Hartford-Saxony Rugs	$10.75

25% Reduction on Entire Stock

Oriental Rugs

Regular prices, on same basis as domestic rugs, now reduced one-fourth for this event. Heavy Oriental Rugs in the Sarouk, Mosoul, Beluchistan and Bergomas weaves.

Special Close Outs

We are discontinuing a line of standard make Wilton rugs, consisting of 29 rugs in all, in six different sizes as follows:

9x12 WILTON RUGS	$89.00
8.3x12 WILTON RUGS	$89.00
6.9x9 WILTON RUGS	$55.25
27x54 WILTON RUGS	$ 8.65

Thirteen Super-quality Jacquard Loom Wilton rugs, bought as samples to sell at over one-third more than these close-out prices:

9x12 JACQUARD WILTONS	$93.50
27x54 JACQUARD WILTONS	$10.75
Extra large size rugs:	
9x15 ROSE TAUPE CHENILLE	$124.50
9x18 BEST QUALITY WILTON	167.50
12x15 BEST QUALITY WILTON	$210.00
10.6x13.6 SCOTCH CHENILLE	$179.00

Let Us Make Your Draperies

You get better value here because the work is better. You will be delighted with the excellent service we are able to give you. Visit our Drapery Department, Second Floor.

Courtesy and Service

Long Beach Sales Office: 1118 to 1122 American Ave. Phone 619-95

83 to 91 North Raymond Ave.

Pasadena Furniture Co.
ONE O'CLOCK SATURDAY CLOSING

Compare Our Values

Los Angeles Sales Office: 501 N. Western Ave. Phone Holly 1907

Telephone Colorado 8200

GOSSIP IN WASHINGTON

Government Mineral Technologist Tells Why of Gas Bills; Railroad for Kentucky Moonshine District; Woman's Party Plans Memorial Meeting

BY THE OBSERVER
[EXCLUSIVE DISPATCH]
[Copyright, 1923, Public Ledger.]

WASHINGTON, June 25.—The harried housewife who wonders why her gas bill is so high every month would be repaid by making a trip to Washington for the purpose of consulting Samuel S. Wyer, associate in mineral technology of the National Museum. It is a hard suggestion to get across because the average housewife probably won't admit that a man can tell her anything, but it stands. Mr. Wyer has for some months been tinkering with this thing of gas consumption. Taking dollar gas as an arbitrary figure he has determined just how much it costs to cook various foodstuffs and what edibles can be most economically produced.

Mr. Wyer, as the result of these experiments, says that the cheapest food of all cooked edibles is cornmeal mush. One-fifth of a cent's worth is enough for an average family, and it takes only 1 cent's worth of gas to cook it. A whole meal can be cooked on an insulated gas oven for 2 cents, while the average gas stove burns up 3.3 cents before the cook can says that dinner is served. As an expert on gas Mr. Wyer thinks it is the only thing to cook with. He goes back to the fundamental coal to prove his contention. He says that enough gas can be obtained from one pound of coal to do the work in the kitchen that with electricity requires the equivalent of six pounds of coal.

Time was when the Harlan-county section of Kentucky was considered the real back water of American civilization. That time has passed. If evidence is needed it exists in an application now on file before the Interstate Commerce Commission for the construction of about as expensive a piece of railroading originating in Harlan county as this country has ever known. The Southeastern Railroad has asked the commission for authority to build a twelve-mile stretch of track at a cost of $3,000,000—$250,000 a mile. The reason for the enormous expense lies in the fact that the projected road will tunnel the Cumberland Ridge from Luellen, Ky., to Dellvale in Lee county, Virginia, connecting the Louisville and Nashville with the Southern and furnishing a direct outlet to the coast for Kentucky coal. It certainly seems as if the days when Harlan county produced only feuds and moonshine are passed.

The National Woman's Party for its annual meeting in the middle of July is to return to the scene of its nativity three-quarters of a century ago at Seneca Falls, N. Y. Miss Annita Pollitzer, secretary of the organization, has left Washington already to make the preparations for the convention. This year's program is to be in the nature of a memorial to the women who labored for the cause during the past seventy-five years, a celebration of the results that have been accomplished and for making plans as to the future. The concluding event will be a pilgrimage to the grave of Susan B. Anthony in Mount Hope Cemetery, Rochester. It has already been announced that the citizens of Rochester intend to join with the delegates in the exercises at the Anthony grave.

The pursuit of literature in the smaller communities is going to suffer if George Carter, public printer for the United States, has his way. The hibernating residents of the rural sections probably will be much disturbed to hear of Mr. Carter's plan for he wants to get a slight contribution from all the readers of governmental publications instead of supplying this matter for the asking as heretofore. Opponents of the public printer's proposal say that by means of free distribution the American people have become the best informed in the world and that the government has been able to help others to help themselves as it could in no other way. Mr. Carter believes firmly, however, that more value will be attached to the various instructive pamphlets if the recipients pay a little something for them.

He believes, too, that in addition to paying their own way the sale of the many treatises would provide a surplus fund with which the government could do some advertising to let the public know of the store of information at its disposal. Millions of copies of publications that somebody undoubtedly would like to have are thrown away each year for lack of space, Mr. Carter says. The time may come therefore when catalogues of current reading matter available at the government printing office will be sent out regularly to the general public.

Something to Worry About

Port Wappel says the fact that his family is destitute doesn't worry him. "I can stand hardship," said Mr. Wappel yesterday. "The thing that drives me nearly frantic is that I am posted for nonpayment of dues in seven of my clubs."—[Philadelphia Ledger.

FACTORY SITE 8½ Acres
ALAMEDA near SLAUSON
$9000 Per Acre. CRAIG, Owner. South 6936.

DROPSY
Here is the greatest Herbal Restorative Treatment ever presented to the public. Our special Stomach and Dropsy treatments have never been equaled. Thousands have been cured by them after all others have failed.
F. E. Chamberlain, New Zealand Herbalist, 210 W. 10th St., Bet. Hill and Olive. 27 years in Los Angeles. 9 to 5.

FIRE SWEEPS FOREST RESERVE ACREAGE

[EXCLUSIVE DISPATCH.]

TUCSON (Ariz.) June 25.—Four hundred acres in the forest reserve near Canille, in the Huachuca Mountains, have been swept by fire, believed to have started in a moonshine factory, the remains of which have been found in the devastated area. The distiller is being sought. Three-fourths of the land covered by the fire is in private ownership. Very little timber was included.

Fur of the white fox is perfectly white in the winter only.

The Times Free Information AND Resort Bureau

CORNER FIRST AND BROADWAY

Is for the accommodation and benefit of persons seeking interesting routes of travel, desirable hotels and rest, recreation and recuperation at the seashore or in the mountains. Particulars are furnished by competent attendants and by correspondence to the general public regarding rates and attractions of railroad and steamship lines, hotels and pleasure and health resorts. Descriptive circulars and transportation literature are kept on hand for inspection and distribution. This service is absolutely free. Literature may also be obtained at the Times Branch Office, 621 South Spring Street. Phone: Pico 700; Automatic 10391.

Resorts

Yosemite and Mariposa Big Trees

VIA THE HORSESHOE ROUTE
PIERCE-ARROW TOURING CAR
SERVICE DAILY FROM MERCED
SPECIAL FARES VIA SOUTHERN PACIFIC.
"IN ONE WAY—OUT ANOTHER"
"Just Like Going In Your Own Car."
For tickets, seat reservations and everything necessary for the trip see PECK-JUDAH, 732 S. Spring St. Phone Main 1799.

MT. WILSON Elevation 6000 feet. Open year round. Largest observatory in the world. Daily auto stages from Los Angeles and Pasadena. Auto road open to the public. Reasonable rates at the hotel. Peck-Judah Information Bureau, 732 South Spring Street, Los Angeles. Main 1799. For further information, Fair Oaks 24-F-2, W. E. Cory, Mgr.

SAN DIEGO—"CALIFORNIA'S SUNSHINE SEAPORT"
MARYLAND HOTEL
"The House of Friendly Courtesy"
F. W. PAGET, Prop.

FEATHER RIVER INN BLAIRSDEN, PLUMAS COUNTY
California's Ideal Mountain Resort
Open June 15th

GIANT FOREST LODGE (Elevation 6400 feet)
SEQUOIA NATIONAL PARK

Stratford Inn, Del Mar
On Santa Fe Railway and Coast Highway, 25 miles north of San Diego. Bathing, Fishing, Golfing, Horseback Riding and Other Amusements.
Vacation Reservations Now Being Made.

IDYLLWILD

CATALINA ISLAND BOYS CAMP

ELSINORE HOT SPRINGS RESORT

CATALINA
PHONE AVALON 15-W. OR WRITE J. E. MATHEWSON, OWNER.

Raymond Hotel Golf Course OPEN TO THE PUBLIC
PASADENA, CAL. NO WAITING.
GREEN FEE $1.50, SAT., SUN. AND HOLIDAYS. OTHER DAYS, 50 CENTS.

Hotel Windermere, Santa Monica

INDEPENDENT FORESTERS INN
And 21 Bungalettes, AVALON, CATALINA ISLAND

CAMP IDLE HOUR
IN PICTURESQUE UPPER EATON CANYON

CAMP RINCON
WEST FORK, SAN GABRIEL CANYON, AZUSA, CAL.

WEEK ENDS AT SWITZER'S
LLOYD B. AUSTIN, Proprietor.

Camp Baldy YEAR AROUND Resort
P. O. CAMP BALDY, CALIFORNIA
Folders at all Information Bureaus

Forest Home
MODERATE, SUPERIOR SELECT.

GILMAN'S RELIEF HOT SPRINGS

HOTEL WAWONA

YELLOWSTONE TEN-DAY EXCURSIONS
PERSONALLY CONDUCTED
Leaving Los Angeles July 4 and July 28.
SEE PECK-JUDAH, 732 South Spring Street

CATCH YOUR LIMIT AT CAMP WEST FORK

27 Blue Sea Cottagettes
LA JOLLA

Los Angeles Hotels

HOTEL TRINITY
350 ROOMS
Owned and Operated by
The L. A. Investment Company
Quiet, Convenient and Absolutely Fireproof
Moderate Rates
9th AND GRAND AVE.
Andrew W. Baker, Resident Manager. Phone Main 5032.

Resorts

Catalina Island

NOW! Daily Band Concerts by famous Catalina Marine Band. New Bath House open—fresh and salt, hot and cold, tub and shower baths, spring boards and diving float.

GRAND 5-DAY JUBILEE and CATALINA CARNIVAL —June 30 to July 4. Fireworks Saturday night and Tuesday night. The public may shoot fireworks on ocean front—come one—come all!

Hotel St. Catherine, American plan; Hotel Atwater, European plan; and lovely Island Villa and Villa Park, European plan, invite to a perfect vacation.

If you motor down, follow the red flags from Los Angeles out South Main Street and Harbor Boulevard to Anaheim Street, Wilmington, thence east to Fries Street, thence south to Catalina Terminal, at foot of street. Garage in the Terminal; storage 50c per day.

DAILY SERVICE

Lv. P.E. Sta., Los Angeles 9:00 a.m.
Lv. Harbor, Wilmington 10:00
Ar. Avalon, Catalina Island 12:25
Lv. Avalon 4:00 p.m.
Ar. L. A. Harbor 6:20
Ar. L. A., P. E. Station 7:15

DAILY EXCEPT SUNDAY

Lv. P.E. Sta., Los Angeles 2:45 p.m.
Lv. Harbor, Wilmington 3:45
Ar. Avalon, Catalina Island 6:15
Lv. Avalon 8:00 a.m.
Ar. Wilmington 10:15
Ar. L.A., P.E. Station 11:15
(Wilmington Transportation Co. reserves right to change schedule without notice.)

Catalina Island Ticket Offices
6th and Main......Los Angeles Phone Pico 36
140 E. Colorado St.......Pasadena Phone Fair Oaks 46
126 W. Ocean Ave....Long Beach Phone 619-74
680 Main St., Riverside Phone 161
523 Beacon St.........San Pedro Phone 1067
Catalina Terminal....Wilmington Phone Wilmington 127
Also Daily Flying Boat Service by Pacific Marine Airways, 609 So. Olive St. Phone 60059.

In All the World No Trip Like This
CATALINA ISLAND

Tent City Coronado
For twenty years considered one of the most ideal family beach resorts on the Pacific Coast.

Father and Mother
Although their tastes and desires for recreation may differ from those of son and daughter, find ample to amuse and interest them. How they do enjoy the fun of "play house-keeping" in the comfortable, well-equipped tent houses, the conveniences of marketing, and the cafeteria when disinclined to prepare a luncheon or dinner.

NOBODY TOO OLD
To get a real kick out of Tent City's sports and amusement attractions.

FREE BAND CONCERTS DAILY
WRITE FOR FOLDER
E. A. Swanson, Manager
Coronado Beach, California
Los Angeles Agents
H. F. NORCROSS and MISS MARIE WALL

ROBERT'S CAMP
Housekeeping and Boarding. Open all year.
JOE CLARK, Manager.
Phone Sierra Madre 212—3 Bells
P. O. Sierra Madre.

WHERE IS Sturtevant Camp

LET THIS NAME BE YOUR GUIDE TO BETTER SERVICE
Day and Night Taxi Co.
64416, 61953 or Broadway 2894
Lafayette Limousines, Sedans and Touring Cars
KEITH CHARTER CARS
1226 South Flower St.

INTERVENTION IN CHINA IS SOUGHT

Man Who Negotiated With Bandits Has Ideas

Interference by Powers is Wrong, He Believes

Foreigners Must be Given Protection by Troops

[BY CABLE—EXCLUSIVE DISPATCH.]
[Copyright, 1923, Public Ledger.]

PEKING, June 25.—"Foreign intervention with minimum interference" is the solution of China's problem, in the opinion of Roy Anderson, the American who carried on the negotiations at Tsaochwang and signed the promise to the bandits, thereby gaining the release of the foreign captives.

Anderson is a business man born in China, who knows the Chinese-spoken language, psychology and politics probably better than any other foreigner and is intimately acquainted with all classes of people.

"Roughly, two-fifth of China proper is subject to the bandit menace," he said in an interview. "Merchants, as well as travelers, are forced to obtain protection to travel in certain areas of every province. Bandit representatives at treaty ports collect tolls for the protection of shipments destined for the interior.

GOVERNMENT FAILS

"In the main bandit belt the people have suffered from floods and famine for years, but the government never has done anything to relieve the suffering. From 60 to 70 per cent of the northern armies have come from the belt, the men seeking to avoid starvation in the easiest way.

"The greater portion of the bandits of Paotzuku are unpaid soldiers, who returned home not only worse than before, but with a real grievance against the government. There is no food or live stock in the district, and bandits and people are on the verge of starvation. The train outrage is the result.

PUBLIC TREASURIES EMPTY

"Now the national and provincial treasuries are empty, while military satraps feel the necessity of keeping larger armies. Were the revenues honestly administered and constructively utilized instead of being looted by militarists, banditry would be on the wane. Peking should receive $500,000,000 from the provinces, but does not receive more than $50,000,000 yearly. This money is not used to pay troops, but is pocketed by the Tuchuns and their military and civil henchmen.

"Foreign loans for disbandment are futile unless administered by representatives of the powers who would have control of the country, which at present is impossible. The situation is constantly growing worse. Little hope is left except of letting the whole thing go to pot.

SUFFERING NEEDED

"The Chinese have suffered much, but not enough. They should be allowed to stew in their own juice until the people, realizing their responsibility, rise to take charge of affairs. The situation now is far worse than at the inception of the republic and the leaders are far inferior. Foreigners should make every effort to lift themselves out of the internal political mess, allowing the Chinese to work out their own problems fundamentally.

The powers should place the customs under a foreign board and hold a tariff conference this fall, keeping every cent of the customs to pay China's debts and forbidding their nationals to make loans to any Chinese government.

"The powers should have sufficient mobile troops in headquarters at treaty ports and also naval units to punish promptly any outrage against foreign lives or property.

RULE OWN DESTINY

"These lines of action should be prefaced with the statement that China is to be allowed to work out her own destiny, but foreign lives and property must be respected. The expense of protection measures should be charged to China and customs revenues should be be returned when a stable government is formed.

"The Chinese people have no absolute right to demand that we do not interfere while they work out their own problems. Decent Chinese have begged us all the time not to support the rotten Peking government, which they have never recognized. Supporting a corrupt government amounts to interference with the liberties of the Chinese people.

"When it becomes known that foreigners will not loan money, will will permit China to work out her own salvation and will punish promptly any antiforeign outrages, then people, bandits and officials will let foreigners alone and foreign commerce will grow. Local self-government is growing, not only rapidly but healthfully; business thrives and foreigners are absolutely safe wherever the people are allowed to govern themselves without the interference of political or military crooks.

POWERS GUILTY

"No government evolved from the present military dictators will receive the sanction of the people, but I have the utmost confidence that the people will work out their own destiny, because they are basically democratic, just and peace-loving.

"The powers supporting the corrupt military oligarchy are as guilty as an one under present conditions. Since China has shown unwillingness or incapacity to carry out the Washington agreements, America should, in view of her traditional friendly policy of noninterference, take the lead in proposing intervention with a minimum of interference."

Mr. Anderson feels that the Tsaochwang settlement will tend to encourage violence, and the only reason why he accepted the bandits' terms was that he believed foreign lives had nothing to do with internal Chinese politics.

SUMMER CLASSES IN LINOTYPING

Earn a lucrative salary. Learn linotype operating at Master Printers' School, The Times Building. Late-model machines. Afternoon and evening classes. Phone 61187.

Socialists of Berlin Urging Truce in Ruhr

[BY CABLE—EXCLUSIVE DISPATCH.]

BERLIN, June 25.—Inspired by the hope that abandonment of passive resistance in the Ruhr can be traded for concessions from France, the Social Democratic party, the strongest in the Reichstag, has indirectly sanctioned an "armistice," pending negotiations, which virtually would amount to a German capitulation.

The official press service of the party today declares that important groups in the Ruhr, including some unions, believe it is high time that French and German negotiations "in a friendly spirit" be entered into. Commenting on the proposed armistice, the press service says it must entail the mutual giving up of something, proposing that France, in return for the abandonment of passive resistance, first grant an amnesty to all prisoners and allow all exiles to return and then restore traffic to normal and withdraw Belgo-French railway control.

It is argued that France may well agree to this bit of political bartering on the assumption that otherwise resistance can be maintained and crippled production, therefore, continue to limp along too slowly to make appreciable reparations confiscation possible.

Such opinion would never have been so definitely expressed in the official press service of the Social Democratic party had its leaders and its Reichstag faction not been in agreement therewith.

The Conservatives still hold that resistance must go on at any cost. Some are rampaging for action instead of obstruction, and others, less militant, are pointing out that an armistice actually would mean laying down Germany's lone weapon—one which never could be taken up again.

Mexico to Have Long-Distance Phone Service

[EXCLUSIVE DISPATCH.]

TAMPICO (Mex.) June 24.—According to the Department of Communications and Public Works a concession for a long distance telephone service throughout the Republic of Mexico has been given to the Compania Telephonica Nacional, S. A. This company was recently organized by Hilario Millan, Jr., and Alejandro R. Mejia and others of Sonora and Sinaloa.

The premier capital will be not less than 500,000 pesos and will be used for the estabishment of lines in the Federad District, Baja California, Puebla, Vera Cruz, Queretaro, Jalisco, San Luis Potosi, Nuevo Leon, Tamaulipas, Coahuila and Sonora. It is expected that later on the company will made connections with the United States. The concession stipulates that 20 per cent of the gross income will be paid to the government and that the entire plant will revert to the government at the end of certain number of stipulated years.

The contract also stipulates that the company may only install phone for commercial use in towns where there is no telegraph service. The principal officers of the company will be in Mexico City under the observation of the Director General of Telegraph. Tariffs will be subject to the approval of the Department of Public Works and Communications which has ordered that work on the project must start within a year's time.

COLLEGE TRUSTEES' CONVENTION URGED

GATHERING WOULD COUNTERACT TENDENCY TO BELITTLE THEIR INFLUENCE

[BY A. P. NIGHT WIRE.]

NEW YORK, June 25.—A national gathering of college and university trustees was urged today by the Institute for Public Service to counteract the tendency to belittle the trustee's usefulness to higher education, and to indicate that he helps rather than hinders the development of American institutions of learning.

The institute, the chairman of which is Julius H. Barnes, president of the United States Chamber of Commerce, asserted that trustees responsible for property worth $1,000,000,000 must act to check the movement to oust them from all but an economic interest in education.

SEE CONSERVATIVE VICTORY IN ONTARIO

[BY A. P. NIGHT WIRE.]

TORONTO (Ont.) June 25. — Incomplete returns from forty-six out of 111 ridings in today's provincial elections indicate the election of thirty-four Conservatives and twelve Liberals. The Conservatives are claiming complete defeat of the United Farmers' party which, with the Laborites, controlled the last Legislature.

Parasols were used by the ancient Egyptians.

RIFT IN LUTE OF DEMOCRACY

Arizona Capitol Agitated by Hiring and Firing

Friend of Governor's is Given Dismissal

Hunt Takes Stand That He Will Run Things

[EXCLUSIVE DISPATCH.]

PHOENIX, June 25.—There is much of a rift in the lute of the Democracy around the State Capitol. It appears to have started in the dismissal of a subordinate official of the highway department, a man who happened to be a friend of the Governor's. He hastened to the executive offices, from which came direction for the dismissal of the superintendent of equipment, upon whom was placed the blame.

Then, according to current report, State Engineer Goodman "declared himself" to the effect that the superintendent stayed or his own resignation would be submitted. Gov. Hunt is said to have made reply that he himself would do the hiring and firing around the highway department.

NEW MAN ON JOB

However all this may be, the fact remains that today the office of superintendent was taken over by C. M. Zander, a close associate of Gov. Hunt and former State tax commissioner. The place pays $3000 a year, which is as much as the emolument of the average elected State official.

It happens that Harrison, the deposed superintendent, has close connections with Cleve VanDyke, capitalist and owner of the Miami Silver Belt, the one Democratic daily in Arizona that supported Hunt in the primaries last fall.

CHANGES LOOM

In the same list may be included H. S. McCluskey, secretary to Gov. Hunt and president of the State Federation of Labor, who has served as editor of the Silver Belt and of the Arizona Labor Journal. There has been persistent rumor that McCluskey is contemplating departure from his secretarial job, to take editorial charge of a labor paper. He affirms, however, that is "all news to me."

Zander is quoted as intimating that other changes will come in his new department. Goodman's separation from the administration is considered likely.

SCIENTIST INVENTS ARTIFICIAL WOOD

[BY CABLE AND ASSOCIATED PRESS.]

CHRISTIANIA, June 25. — By using a mixture of 50 per cent sawdust with chalk and chemicals and subjecting these to heavy pressure, a scientist of the Kullenbund says he has succeeded in making artificial wood possessing all the qualities of genuine timber and as hard as oak. It is impervious to rot.

Steamships

THE ADMIRAL LINE
PACIFIC STEAMSHIP CO
SAILINGS to SAN FRANCISCO
S. S. H. F. ALEXANDER 5 P. M. FRIDAY, JUNE 29
S. S. DOROTHY ALEXANDER 10 A. M. SUNDAY.
S. S. ADL. FISKE, 10 A. M. Wed.
S.S. ADL. DEWEY, 10 a.m. Wed.
One Way $17 and Up | Round Trip $22.50 and up
To SEATTLE or VICTORIA
S. S. H. F. ALEXANDER 5 P. M. FRIDAY, JUNE 29
One Way $53 and up | Round Trip $90 and up
To PORTLAND
S. S. ADL. FISKE, 10 a.m., Wed.
INFORMATION AND TICKETS
LOS ANGELES—501 S. Spring Street
6405 Hollywood Blvd.
Long Beach, 126 W. Ocean Ave.
SAN PEDRO, 115 W. Sixth.

UNITED AMERICAN LINES
Joint Service with HAMBURG AMERICAN LINE
EUROPE
ENGLAND FRANCE GERMANY
To Plymouth, Cherbourg, Hamburg
Resolute—July 10
Apply to UNITED AMERICAN LINES 171 W. Randolph St., Chicago.

HOLLAND AMERICA LINE
NEW YORK TO ROTTERDAM
Via Plymouth, Boulogne-sur-Mer
Passenger Offices, 461 Market St., S. F.

AUSTRALIA
HONOLULU, SUVA, NEW ZEALAND

Steamships

Next Winter to the MEDITERRANEAN
A Grand Cruise by new Red Star Liner
BELGENLAND
THOS. COOK & SON
515 So. Spring St., Alexandria Hotel Building

Niagara to the Sea

Shooting the Rapids
THE most satisfying trip in America for health and recreation. Almost 1000 miles of lakes, rivers and rapids, including the Thousand Islands, the exciting descent of the marvelous rapids, the historic associations of Montreal, Quaint old Quebec, with its famous miracle-working Shrine of Ste. Anne de Beaupré and the renowned Saguenay River, with its stupendous Capes, "Trinity" and "Eternity," higher than Gibraltar.
Canada Steamship Lines

YALE & HARVARD $22.50 ROUND TRIP
Los Angeles—San Francisco
Meals and Berth Included
HONOLULU
Direct from Los Angeles
S. S. CALAWAII
L. A. Steamship Company
517 So. Spring

ROYAL MAIL
"The Comfort Route"
EUROPE
Nothing adds more to the pleasure of your trip than that complete comfort and delightful homelike atmosphere which you find on the famous "O" steamers of the Royal Mail.
Direct Passenger Service
The Royal Mail Steam Packet Co.
544 Market St. San Francisco, or any local agent.

Luck of the Game - - - - - - - - - - - - - - By BRIGGS

[Copyright, 1923, New York Tribune, Inc.]

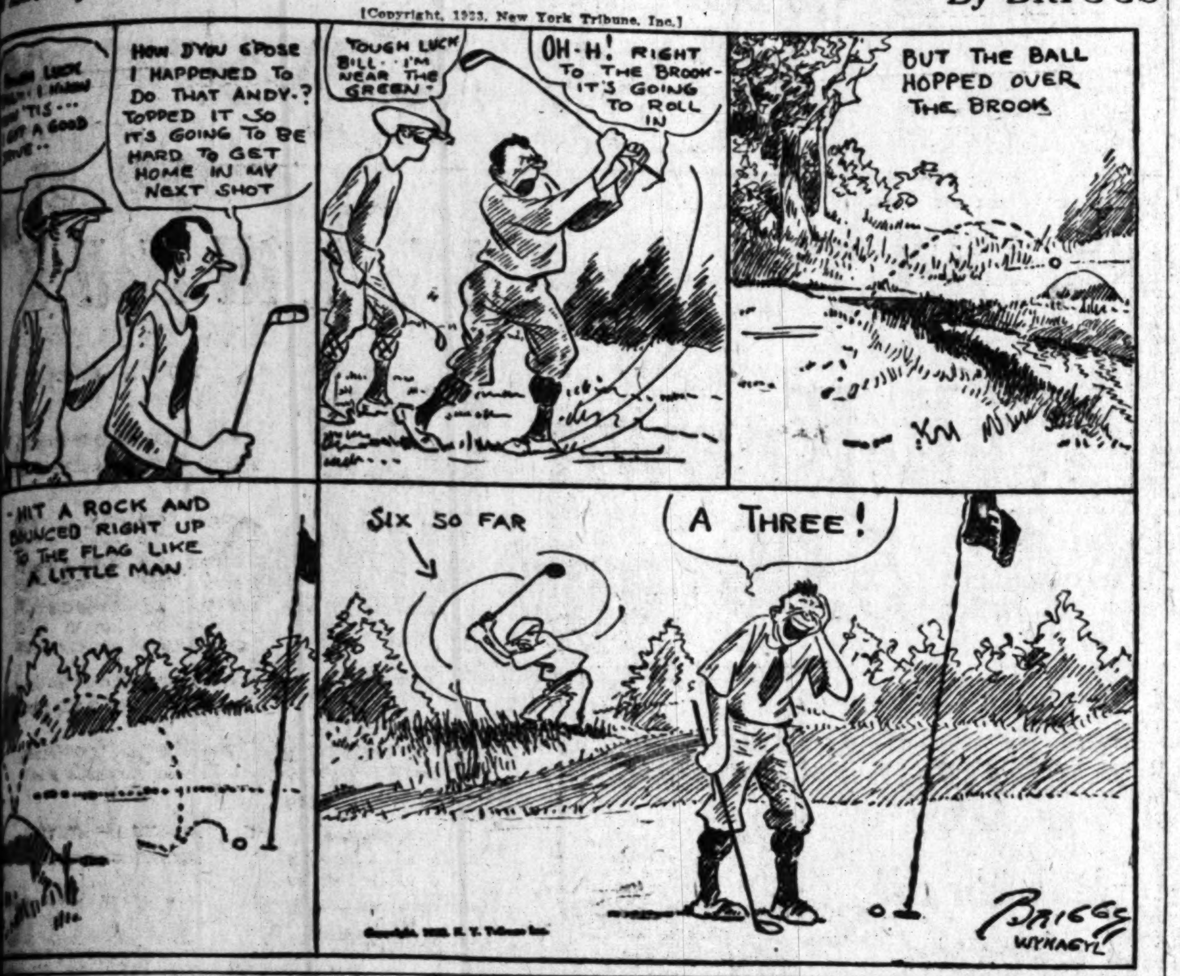

People and Their Troubles

Questions Answered

[Any reader can get the answer to any question by writing Los Angeles Times Information Bureau, Frederic J. Haskins, Director, Washington, D. C. This offer applies strictly to information. The bureau cannot give advice on legal, medical and financial matters. It does not attempt to settle domestic [...] to undertake exhaustive research on any subject. Write your [...] and briefly. Give full name and address and inclose 2 cents [...] return postage. All replies are sent direct to the inquirer.]

[...]: Are the automobiles [...] Europe about the same as [...] in America?

A. T. A.

[...]: For the most part [...] cars are used [...] gasoline is much [...]. The high-priced [...] larger, heavier, and [...] the ones seen in [...]

[...] the nearest point [...] reached in its ad-[...]

I. M. C.

[...] marks the [...] Chapelle en Serval"— [...] which was the near-[...] Paris reached by the [...] September 3, 1914.

[...] is the shortest dis-[...] the United States?

G. E. F.

[...] shortest distance from [...] to the Pacific across [...] is between points [...], S. C., and San [...] and is 2152 miles.

[...] wood is used for tele-[...]

J. L. W.

[...] is most commonly [...] northern white [...] white cedar, and [...] cedar.

[...] is the highest tide [...]

S. L.

A.: The highest tide is in the Bay of Fundy, Can. There is a rise of fifty-three feet.

Q.: What kind of whales attain the greatest size?

J. B. H.

A.: Fin back whales are the largest. The length of the longest one captured was 100 feet.

Q.: At what period did the so-called cave-men live?

T. C. M.

A.: The cave-man lived between the third and fourth ice ages, along with cave-bear, cave-lion, cave-hyena, woodly rhinoceros, Irish elk and other mammals now extinct, which some scientists say was from 30,000 to 50,000 years ago.

Q.: What is meant by brick tea?

T. M. P.

A.: Brick tea is a tea prepared in Central China. It is the commonest sort made by soaking refuse such as broken tea leaves, twigs, and dust in boiling water and then pressing them into moulds. It is used in Siberia and Mongolia where it also serves as a medium of exchange. The Mongol places the bricks on the head when testing the quality and tries to pull it downward over the eyes. He rejects the brick as worthless if it breaks or bends.

[...] TO THE TIMES

[...] Version

[...], June 21.—[To [...] The Times:] On [...], the Pacific Electric [...] four persons and seri-[...] more than a score of [...] of whom were its own [...]. The accounts of the [...] accidents which I have [...] as inevitable, as [...] we pay for rapid [...]. No one suggests [...] precautions would [...] recurrence of these [...]

[...] of the accident at [...] I write with knowl-[...] facts because I was [...]. In my opinion [...] Electric Company was [...] criminal negligence [...] passengers and toward [...] woman who lost [...] automobile. The [...] traveling at a high rate [...] least forty miles an [...] judgment. They [...] frequently used highway [...] that speed. To [...] my belief no whistle [...]. There were no gates; [...] warn the public at [...]. These facts speak [...]. In the courts I [...] familiar with any in-[...] could obtain a [...] from a jury and [...] appeal.

[...] has the Pacific [...] the motorist it ar-[...] "We have the right-[...] should stop, look and [...] the utmost [...] on the part of the [...] can the company [...] passengers? Are their [...] in jeopardy every [...] takes a chance on [...] the company im-[...] by its passen-[...] of the contributory [...] the motorist? It is [...]

[...] that the company [...] duty to perform, a [...] motorist on the high-[...] duty to the passen-[...] cars should speed [...] an hour across the [...] boulevards with [...] convicts it of [...] those who travel [...], however, care-[...]. That it runs the [...] collisions and de-[...] its cars convicts the [...] gross criminal negli-[...] carrier of passengers. [...] accidents can be [...] There is nothing new [...] measures which are in [...] every State. What [...] law would they affect the Pacific Electric except financially?

(1.) Lower rate of speed at crossings.

The Pacific Electric cars should stop at every main highway and slacken speed at all others. How much time would be lost—about three minutes on the average run of twenty miles. Are we in such a hurry?

If the Beverly car had been going ten or fifteen miles an hour, it might have struck the auto but the train would not have been derailed. Let the company put this rule in force voluntarily, and it will go up in public estimation.

(2.) Lower rate of speed generally.

There is no necessity for an interurban train traveling fifty or even sixty miles an hour, as they do here in some instances. Visitors from the East say that the speed is terrific. Some day there will be a record smash-up on account of the open throttle.

(3.) Guarded crossings.

A watchman, signals and bars are all common methods of protecting crossings. Bars are more necessary here than at railway crossings. The electric cars pass much more frequently; they are more silent and just as deadly. The reckless motorist must be protected against himself. These crossings must be made foolproof.

(4.) Overhead crossings.

These will come in time. It is only a question of expense. Now, is anything going to be done to put these elementary measures of safety into effect? Is the Pacific Electric so powerful a corporation that it can persist in its "public-be-damned" policy? There is a District Attorney's office and a grand jury with the power of indictment in cases of criminal negligence causing loss of life. Is there any reason why they do not choose to attach these manslaughter methods? There is a Public Service Commission with power to put into force safety measures at once. Is it going to take more lives to convince them that the public needs protection from these red juggernauts that hurl themselves across the highways of Southern California?

E. R. MacNUTT.

The Children Pay

SANTA BARBARA, June 21.—[To the Editor of The Times:] The Santa Barbara theatergoing public has just been afflicted with another "child-prodigy" act in the shape of an aggregation of nine small girls and one small boy, which act, we understand, is due to appear in your fair city.

We are living in an age, when juvenile delinquency is on the increase and where the majority of crimes are committed by the boys and girls under 21 years of age. The fault lies not so much with these youthful offenders, as with the lax and greedy parents, who either pay no attention to what their children are doing, or else, who care not how they are exploited, for their own commercial gain.

The life of vaudeville actors is not the atmosphere in which small children should be reared. The hours are late, the home conditions are entirely absent, the actors are constantly on the move from one city to another. It is poor policy to feed up small children's minds on the plaudits of theater audiences. They become vain, conceited and unduly precocious. The precocity may appear "cute" in a child of 6 to 9 years, but it becomes sauciness and impudence when the child is older.

It is bad enough to have burlesque chorus girls at 17 years; is it necessary to shove children of from 5 to 14 years into identically the same kind of work? The performance given by these juveniles, going painfully through their jerky gesticulations and obviously long-drilled dances and songs would be grotesque were it no pathetic. As for being art, who shall say that children from 5 to 14 years are artists? There were a lot of child prodigies twenty-five years ago—has anyone heard of them since? The name of only one remains stamped upon my memory, that because of the tragic incident connected with it. I refer to the suicide of Lillian Sinot, the little star of "Lover's Lane." I maintain that I can take any ten children from the first to the eight grade of any public school, and after two weeks' training, put them on the stage in just as "artistic" an act as the one referred to.

It is refreshing to note that many States have legislated strongly against the use of juveniles in such acts, Illinois for one prohibiting children under 16 years of age from so appearing. In the city of Chicago, that law is backed by city ordinance and faithfully enforced. Fines are imposed upon the parents of the children, the manager who exhibits them and the theater that allows the exhibition.

I am not making these criticisms as a layman from either point of view, as I served several years in juvenile protective work in Illinois as well as other States, and also had nearly seven years of experience previously as representative of one of the largest theatrical and amusement periodicals in this country, during which time I was constantly "back-stage," and know many acts and performers personally.

ROBERT LEE STE. FLEURE.

Let Rome Burn

LOS ANGELES, June 23.—[To the Editor of The Times:] Your pointed editorial on the married woman jobholder should be wirelessed over the whole U.S.A. There are exceptions, of course; the wife who has no household cares and no children, who wants to help out toward building a home, for instance, is more useful and happier in an office or teaching school than playing bridge.

But—the woman who has a perfectly good husband to support her, plus children who are entitled to her care, should be restrained by force of law from avariciously chasing money that ought to go to worthier women who need it more. I know of one such who has an able husband, a grown daughter going to business, who owns her home and a car, but whose 11-year-old boy by her first husband (German, divorced,) runs wild—his own gang dubbing him the "toughest guy in the street;" he already has one neighborhood fire to his discredit—yet his mother goes daily to teach "Americanization" to the Mexicans—save the (German) mark!—she even has night classes for men!

The police were after the boy recently—he was caught under a four-family flat building with lighted candles, having broken and entered while his gang looked on. The flat owner told them they were all old enough to know the law about arson, trespass and housebreaking, but received only an impudent, "Aw, law! Whadda we care about law?"

When the mother returned that night she said to the two waiting policemen, "Isn't he the mischievous little fellow? That's the second time he has done that! And I tied him to the bed, too, the last time!" What a way to bring up boys, especially one with such heredity! They need careful training and home influence all the time, even when born right and with both parents on the job. Having raised two boys to be good citizens and real Americans, I ought to know.

I once wrote a nonsense rhyme:

"Little Willie with an ax
Knocked Nellie on the head;
Nellie, under Willie's fun,
Fell down extremely dead;
Willie's mama yawned and smiled;
Isn't he the naughty child?"

But I never really believed such mothers existed. Many lives and much property are endangered by juvenile potential firebugs; this woman should be at home—to prevent her boy from ending in jail, instead of "teaching Americanization" and getting the taxpayers' money for it.

MRS. LILLIAN DAY.

Teach the Parents

LOS ANGELES June 23.—[To the Editor of The Times:] Virginia Rogers is disgusted with the feminine sex, because a few of them fall into error. You will never see or hear a man defame his sex because some men forget to abide by the code of ethics. I have ever wondered why women are so hateful to one another—Children and young girls, not trained to think and feel, that women are the upholders of morality these days. So they are really not so much to blame as the ones who brought them up. They hear their mothers, sisters, aunts and friends talk about a single standard, and woman's equality with men, and they can consequently not be expected to understand that there is anything amiss in following to the letter the theories laid down by their elders. The young delinquents will not be cured mentally I mean, by being horsewhipped and locked in a reformatory. Far from it. It would seem a logical and very charitable act, if some of the soul-guides, who spend their time finding fault with the city adminstration, instead would open their churches and teach the young, neglected, sexual morality, but of course, the parsons were brought up all wrong in that respect themselves, so their views on the subject is perhaps uglier than the ones, which need teaching.

It will do no good to condemn individual misdemeanors which are direct results of the training they get. One must go after the trainers. And first of all one must teach the prospective parents, which means all young people, how to train their offspring by setting the right kind of example. Specially, must one re-establish the most important law of civilization—That women are the upholders of morality—It is their falling down in this respect, which causes our folks troubles today, coupled with the inefficient enforcement of that most assinine of our mistaken laws, prohibition.

ENDREA NARKA

Stinnes Blamed for Decline in Value of Mark

[BY CABLE—EXCLUSIVE DISPATCH.]

BERLIN, June 25.—Attacks on Hugo Stinnes as the man who pulled the chocks from under the German financial toboggan, letting the paper mark slide past the point where it had been temporarily halted, were in the foreground in the Reichstag investigation of the mark decline.

It was testified that Stinnes had bought 100,000 pounds sterling whether knew the Reichsbank was going to sacrifice its gold securities in an effort to halt the sliding mark. This large purchase added to the difficulties of the Reichsbank but the psychological effect was far worse, was the burden of the complaints, for when it was known that Stinnes had become skeptical the lesser financiers followed his lead and helped put the skids under the stabilization campaign.

While the committee was busying itself trying to place the responsibility for letting the mark get lower than 20,000 to the dollar, Chancellor Cuno was in a meeting with representatives of the "big banks" in an effort to see what should be done about the present rate of 160,000 to the dollar.

The term "big banks" here means some fifteen institutions definitely picked out and they requested that transactions in foreign currency be restricted to their counters, thus shutting out a hundred small banks who are now fattening off exchange dealings.

Hot Enough to Fry an Egg

Do you know that at times the heat of the sun beating down on the roof of a building is almost sufficient to fry an egg?

The extreme tests of resistance and endurance to which your roof will be subjected should be seriously considered in the selection of your roofing.

"Weaver" Roofing is made to "stand up" under the severest tests of time and the elements.

You take no chances when you use *"Weaver"* Roofing, because it is definitely guaranteed. Once laid—it is there for keeps—no upkeep or repair expense—and no leaks.

Ask your architect or contractor to specify *"Weaver"* Roofing.

Any Qualified Roofing Contractor Can Lay Weaver Roofing.

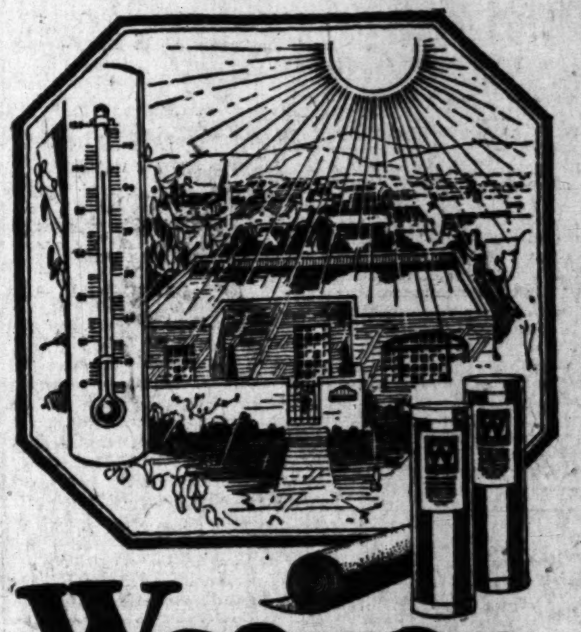

Weaver Roofing

"saves overhead"

Made in various grades, weights and colors for all types of buildings.

Manufactured by Weaver Roof Company, Los Angeles, California

Sylvester L. Weaver

Will your western trip be complete?

The most unique & fascinating part of your vacation awaits you at

Salt Lake City

A bit of the real Old West of Buffalo Bill and Jim Bridger—as primitive, rugged and untamed as when the Redskins were sole rulers—and this only a few hours from Salt Lake City with its fine hotels, gay country clubs, sporty golf courses and beautiful parks! Vacation here in a land DIFFERENT!

It is only 30 minutes from the heart of the city to the heart of the mountains, where horseback riding, hiking and motoring bring new delights in the cool shade of deep canyon gorges.

Salt Lake City is the gateway to Zion National Park—a new wonderland in southern Utah—most of its beauties still unexplored by white men.

With practically all basic metals and raw materials for every industry, with wide markets and excellent transportation facilities—Utah calls the business man who wants to grow with an up-and-coming state!

Every big railroad to the west either reaches Salt Lake City directly or can route you via Salt Lake City—going or returning—without trouble or extra expense. Ask for the Salt Lake City 10-day stopover when you buy your ticket.

A beautiful 48-page booklet of photographs telling the story of Salt Lake City and Utah mailed free on request. Other free booklets on "Agriculture and Livestock," "Industries" and "Mining." Address Dept. 24, Chamber of Commerce and Commercial Club, Salt Lake City, Utah.

Chamber of Commerce and Commercial Club
Salt Lake City, Utah

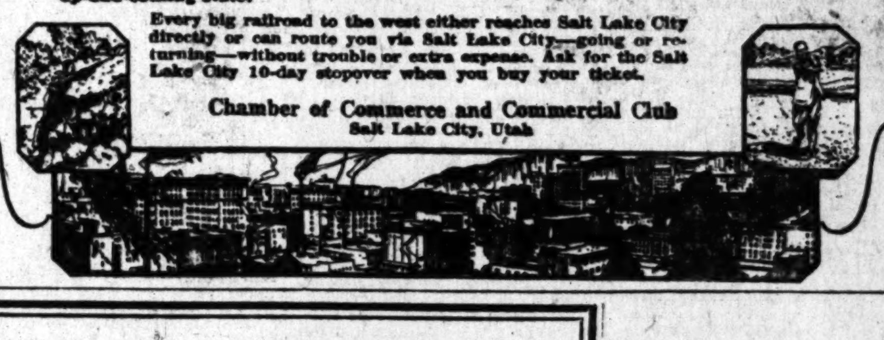

How to Reduce Varicose Veins

Rub Gently Upward Toward the Heart as Blood in Veins Flows That Way.

Many people have become despondent because they have been led to believe that there is no remedy that will reduce swollen veins and bunches.

If you will get a two-ounce original bottle of Moone's Emerald Oil (full strength) at any first class drug store and apply it night and morning as directed you will quickly notice an improvement which will continue until the veins and bunches are reduced to normal.

Moone's Emerald Oil is extensively used in hospitals and in factories as first aid to the injured. It is a harmless, yet most powerful germicide and two ounces lasts a very long time.

Indeed, so powerful is Emerald Oil that soft bunches, goitre, swollen glands and wens are reduced. It is one of the wonderful discoveries of recent years and anyone who is disappointed with its use can have their money refunded. Your druggist can supply you.—[Advertisement.

How to Relieve Neuritis

If you want genuine, lasting relief from those keen, darting pains of neuritis, you must first restore the diseased nerves to sound healthy condition.

Neuritis is nerve inflammation brought on by colds, injuries, bruises or infectious diseases. It usually centers its attacks about the shoulder or nape of the neck, in the forearm, thigh or leg, and sometimes in the small of the back.

For real relief, procure a bottle of Eopa Neuritis Tablets from your druggist and take two tablets before each meal. The results will amaze you. Never in your life have you used anything like these marvelous tablets.

Eopa Neuritis Tablets contain no habit-forming drugs — no narcotics. Perfectly harmless to everyone. Price $1. For sale by Standard Homeopathic Company, 316 South Broadway, and all other druggists. Boericke & Runyon Company, Manufacturers, San Francisco.—]Advertisement.

SOUTHERN CALIFORNIA'S FINEST CLOTHING AND FURNISHING GOODS STORE FOR SALE

Store located in San Diego in the very heart of business district; fully and handsomely equipped with modern fixtures; stock all new and bought right; sales $175,000 per year; good lease; full organization, if you want to use it. Immediate possession with no complications. No liabilities; assets easily convertible.

THIS IS A RARE CHANCE TO GET INTO BUSINESS

Applications Must Be Accompanied With Financial References

Amount Necessary to Handle Approximately $30,000.00

Address:
S. H. Price, 416 Broadway, San Diego

WOMAN SO ILL COULD NOT WORK

Gained Strength, Weight, and Now Doing Own Work by Taking Lydia E. Pinkham's Vegetable Compound

Marion, Ind.—"I was all run-down, nervous and bent over. I could hardly drag around, let alone do my work. I read some letters in the papers telling what Lydia E. Pinkham's Vegetable Compound had done for others and I thought I would try it. Then a man told my husband about his wife and what good it had done her and wanted him to have me try it. I took one bottle and could see what it did for me in a week's time, and when I had taken three bottles I had gained both in strength and weight and was doing my own work. I took it before my last baby was born and it helped me so much. I sure am glad to recommend the Vegetable Compound to any woman who suffers from female ailments, for I know by experience what it can do. I have used Lydia E. Pinkham's Sanative Wash, also the Liver Pills, too, and think them fine."—Mrs. Wm. Eldridge, 620 E. Grant Street, Marion, Indiana.

A record of nearly fifty years service should convince you of the merit of Lydia E. Pinkham's Compound.

SAN FRANCISCO CHRONICLE

San Francisco's Leading Daily and Sunday Paper

You cannot afford to overlook its special Sunday features which teem with interest.

The Chronicle reaches a high buying power class of readers and consistently produces satisfactory results for advertisers. For advertising rates and detailed information call

R. J. BIDWELL CO.

Pacific Coast Representatives

TIMES BLDG., LOS ANGELES. Pico 780

Subscription Office: Louis Baar, 303 Henne Bldg. Pico 3263.

ABDOMINAL SUPPORTERS APPLIANCES

For corpulency, rupture, displacements, post-operation, pendulous abdomen

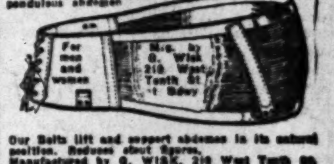

Our Belts lift and support abdomen in its natural position. Reduces about figures. Manufactured by G. WISK, 216 West Tenth St. near corner Broadway, Los Angeles.

Cuticura Soap Complexions Are Healthy

Soap, Ointment, Talcum, 25c. everywhere. For samples address: Cuticura Laboratories, Dept. X, Malden, Mass.

"MY DEAR, USE POSLAM FOR THOSE PIMPLES"

This really happened—I couldn't help overhearing it. A motherly old lady dropped into the seat beside a well-dressed girl. "My dear," she said, "forgive my intruding, but you would be SO pretty if you only had clear healthy skin. Why don't you use Poslam? It did such wonders for my daughters years ago that I can't help recommending it to young folks like you who need it. I just know it would help you!"

Her advice was so good that I pass it on to you. You can get Poslam—and Poslam Soap—at any drugstore. Why not begin using them tonight? They will often clear away pimples in 24 hours. For trial sample, send 10c to POSLAM, 243 W. 47th St., New York.

Hamburger's Established 1881

A Correction

Through error we advertised "All-in-1" washers in Monday afternoon papers at 29.50, whereas the advertisement should have read "2-in-1 Washers" The above illustration is the one that should have appeared in Monday's advertisement.

—the "2-in-1" Electrical Washer is a regular 63.00 washing machine that we are selling at

29.50

It washes clothes rapidly and thoroughly and dries without wringing, and costs but a fraction of a cent to operate. Machine, including motor, is fully guaranteed against defects. Absolutely one of the finest values we know of in a washing machine.

(Hamburger's—Fourth Floor)

TEETH HURT?

DON'T put off having them attended to. You'll regret it, if you do, when they begin to pain you while on your VACATION. No charge for examination.

Standard Sanitary Plates (upper or lower)

$12.50

Crown and Bridgework

$4 up

DR. CAMPBELL
437 Broadway
8:30 to 5:00 Daily.

Suffered 20 Years With Cruel Eczema

Hokara Quickly Heals

"Gentlemen: Words cannot describe the suffering that I endured for more than 20 years from Eczema on my limbs and feet. They were so sore and tender that I was obliged to have cushions put in bed to keep the bedclothes from touching me. After treating with different doctors without getting any real relief, my attention was finally called to Hokara. It gave almost instant relief. My limbs and feet were healed and the skin made soft, white and pliable where before they looked like dried beef. I strongly advise anyone suffering from any skin disease to use Hokara. It is a wonderful remedy. Gratefully yours, A. Gray, Andover, Ohio."

Hokara is a non-greasy, stainless antiseptic Cream that goes right to the source of the trouble through the pores. All first-class drug stores can supply you on a guarantee of satisfaction or money back.—[Advertisement.

EXPECT HEAVY COTTON YIELD

All Sections of Texas Report Bright Outlook

Lateness of Season is Offset by Clean Fields

Growers Forecast Increase of 15 Per Cent

[EXCLUSIVE DISPATCH.]

AUSTIN, (Tex.) June 25.—Taking the State as a whole, the condition of the cotton crop is excellent. This is shown by reports from all sections received here during the last few days. While the plants are backward, the season being three weeks to four weeks late in the black-land belt, the fields are exceptionally clean of grass and weeds. It is stated that more cultivation has been given the crop than for many years.

The acreage increase varies so much in different parts of the State that it is difficult to arrive at an average increase. It is estimated, however, that the crop area is fully 15 per cent greater than it was a year ago. In the south-plains region of West Texas, which is rapidly forging to the front as a producer of cotton, the acreage increase this season is more than double what it was last year.

Thousands of acres of ranch lands were placed in cultivation for the first time. In the lower Rio Grande Valley, the cotton production promises to be 100 per cent more than it was last year. In all of south Texas, the crop is in fine condition. Even the dry-land farmers there are assured of good yields, due to the abundant rainfall.

Although the present outlook is unusually promising, there is ample time for the boll weevil and other insect pests to cause great destruction of the crop, it is pointed out. In the Lower Rio Grande Valley the danger point has been passed and picking is about to begin there. The boll weevil has made its appearance in spots in various interior localities of the State, but its ravages are as yet comparatively small. For the first time in several years the rich valley of the Brazos River may give large production of cotton. The periodical overflow of that stream and the boll weevil have both thus far failed to materialize.

Labor conditions upon the farms are satisfactory, although the itinerant element of workers is temporarily absent in the wheat fields. The supply of Mexican laborers is constantly increasing, it is stated. The big demand for help will come when cotton picking becomes general, and it is expected that by that time the Mexican labor supply will be ample for all needs.

JAPAN NEAR REALIZATION OF RED PACT

Conferences to Begin This Week After Tokio Accepts Joffe's Credentials

[BY CABLE—EXCLUSIVE DISPATCH.]
[Copyright, 1923, Public Ledger.]

TOKIO, June 25.—The Japanese government, when it accepts M. Joffe's credentials, which is certain to be done, will resume official relations with the soviet, and the opinion in official circles here is that a resumption of relations now indicates undoubtedly that both governments anticipate positive results from the forthcoming negotiations.

The Foreign Office has received the credentials by cable from Moscow, giving M. Joffe status as the official soviet representative, and he is sure to be acknowledged by Japan. The credentials were requested of Moscow by M. Joffe following his conference with Viscount Goto a week ago, when the Japanese government's willingness to negotiate was conveyed to the soviet.

Last week saw a lull in Russo-Japanese affairs while Tokio was awaiting the credentials, but officials said today they believed pourparlers looking to a conference would begin this week. Toshipsune Kawakami, the Japanese Minister to Poland, who is now on vacation in Tokio, will be the representative of Japan at the pourparlers, which will be in the Tsukiji Seiyoken Hotel here.

According to statements given out by both Russian and Japanese officials, the pourparlers will open with the previous conferences and conversations forgotten and the delegates endeavoring to approach with a clean slate every controversial point.

It is reported on good authority that Prince Saijoni, one of the last surviving Genro or Elder Statesmen, listened approvingly to explanations of the government's immediate intentions toward Russia carried to him by Count Uchida, the Foreign Minister. Count Pchida visited the elder statesman after the Cabinet had formally appointed Toshipune Kawakami as Japan's representative at the pourparlers, which will begin in a few days.

DISTRICT ATTORNEY RUNS STRANDED SHOW

[BY A. P. NIGHT WIRE.]

SAN FRANCISCO, June 25.—Chorus girls of the "Kandy Box Revue," which stranded here, were enabled to start homeward today with their salaries paid in full after the District Attorney took over the show and ran it for a few days. The trouble started when the management of the show was evicted for the nonpayment of theater rent. The District Attorney was appealed to and, rather than close the show with many back salaries due, he continued it until there was enough in the box office to pay off all of the minor characters.

OKLAHOMA BANK FAILS

[BY A. P. NIGHT WIRE.]

SAPULPA (Okla.) June 25.—The First National Bank of Sapulpa, the oldest bank in the city, failed to open its doors this morning. The bank was founded in 1901, and a new $100,000 home is now under construction.

CHURCH PEOPLE SQUELCH DANCE

Leave Service For Frolic and Break it Up; Oust Participants

[BY A. P. NIGHT WIRE.]

SHREVEPORT (La.) June 25.—About 150 men and women in attendance at a Methodist-Presbyterian union church service last night at Cedar Grove, a near-by factory town, went from the church to a hall where a marathon dance was in progress, broke up the dance and forced the dancers to leave town. The dancing contest was launched Saturday under the auspices of the American Legion.

PHOENIX HOSPITAL FINISHED

New Modern Building Planned to Accommodate 105 Patients

[EXCLUSIVE DISPATCH.]

PHOENIX, June 25.—After five years of effort and expenditure of about $300,000, the new Deaconess Hospital on East McDowell Road has been completed and has had formal dedication. It is a four-story structure; the main building 170 feet long and with a maximum breadth of 137 feet. The material includes reinforced concrete, Los Angeles pressed brick, marble, granite and tile. Accommodations will be provided for 105 patients. Four operating rooms have been provided, as well as a special X-ray department, surgical and obstetrical departments and a clinic. Nurses are accommodated in a separate building.

About 3500 individuals contributed to the cost of construction and equipment, the largest donation being $15,000. A debt of $50,000 remains, this taken on mortgage by a Los Angeles insurance company. Plans have been made for an additional wing to be built when needed. Many of the rooms have been furnished by various civic and patriotic organizations. Finances, since inception of the idea in 1911, have been mainly under charge of Rev. S. J. Rogers, who returned from a Los Angeles church to handle the work incident to construction.

President of the directing board is J. O. Sexson, secretary of the Phoenix Y.M.C.A. The vice-president is K. S. Townsend, to whom the largest contribution is credited. Of the fifteen directors eight are members of the Methodist Episcopal Church, five other denominations being represented by the others on the board.

Flemish Issue Blocks Efforts to Form Cabinet

[BY CABLE—EXCLUSIVE DISPATCH.]
[Copyright, 1923, Public Ledger.]

BRUSSELS, June 25.—The question of the Flemish-French University of Ghent is still the stumbling block in the formation of a new Cabinet by M. Theunis.

The ministerial crisis is one of the most prolonged which has occurred in Europe in a long time. M. Theunis held a conversation with the Liberal Minister of State, M. Simons, and the Flemish Catholic Minister, M. Helleputte, and received the Catholic Renkin and the Liberal Minister, Max, Burgomaster of Brussels, in an effort to form a compromise Cabinet of Liberal and Catholic partisans.

The Catholics naturally are holding out for a solution of the Flemish language question. On the other hand, the Liberals declare they will never consent to the principle of the Flemish language in the university. The Flemish Catholics point out that 80 per cent of the militia are Flemish-speaking.

Such difficulties have so embarrassed Theunis that it is stated he is considering renouncing the Cabinet if his efforts are unsuccessful. Meanwhile, Theunis is endeavoring to direct the Belgian policy toward Germany and reparations during the negotiations now going on between Paris and London.

ARIZONA HIGHWAY ACT VETO CAUSES MIX-UP

[EXCLUSIVE DISPATCH.]

PHOENIX, June 25.—Still another tangle has followed the Governor's veto of sections of the Highway Act of the last Legislature. It has been found that eleven of the fourteen counties owe the State the gross sum of $151,428 for loans made them for construction of bridges. Heretofore such advances have been repaid through the 75 per cent of the highway fund placed to the credit of the counties. But this year there is no 75 per cent fund. The Governor's action has turned all moneys into the State fund.

COTTON ASSOCIATION GAINS NEW MEMBERS

TEXAS ORGANIZATION MEETING SUCCESS IN DRIVE TO SWELL ROLL

[EXCLUSIVE DISPATCH.]

AUSTIN (Tex.) June 25.—Marked success is being met in the membership drive of the American Cotton Association, according to F. H. Shanks, director of the eastern division of the association. He declared that the Texas Farm Bureau Cotton Association would handle not less than 300,000 bales of cotton this season. The association handled 77,000 bales last season, this bringing an average of $29.56 more than the street price for each bale.

Rouen, France is to install fire-fighting pumps along the streets, to be operated by power from the trolley wires.

FLASHES

FANNIE BRICE AGAIN

COMEDIENNE HEADS FOURTH CONSECUTIVE BILL

By Grace Kingsley

It will be awfully lonely down at the Orpheum next week with Fannie Brice gone. She's getting to be a habit. She is doing the apparently impossible this week—headlining a fourth week, and getting away with it to a greater noise than ever from the audience. She varies her act this week only with the addition of a recitation.

Florence Tempest, who used to team up with Marion Sunshine, has lost her former partner. I believe Miss Sunshine got married. But Tempest is just as lively as ever with her new partner, Homer Dickinson, who also has a new partner, as he used to be with Gracie Deagon, both as husband and professional partner if my memory serves me right. Having discharged myself of which bits of intimate gossip, I will proceed to tell a waiting word that the new pair are delightful entertainers, with their singing, dancing and kidding.

That it's so easy to tell the other fellow not to be jealous, but not so easy to put the quietus on our own feelings when the green-eyed one is concerned, is the theme of a highly amusing and human sketch called "Likes and Dislikes," nicely played by Marion Murray and company.

It's a great pity that nifty young dancer, Harriet Hoctor, and her two partners, Nelson Snow and Charles Columbus, should have to occupy the closing spot. Miss Hoctor is an excellently-trained, very pretty, very clever, very young dancer, and her masculine aids are also in the hit class.

The burlesque magic and the sincere juggling of Messrs. Emerson and Baldwin, together with Emerson's genuinely funny line of gab, put the team in the silver-cup class.

You can do any kind of dancing on skates—if you know how. Anderson and Yvel do know how. They get a tremendous hand even if they are on the Arctic opening spot.

Wonder why with a whole world of musical instruments at his choice a man learns to play the accordeon! Anyhow, Deiro did choose it. He plays it as well as could be expected.

Remaining over for another smashing hit are Flo Campbell and Joseph Morris.

Al Jolson Skips

Al Jolson, the famous black-faced comedian, has jumped his picture contract, according to word just wired from New York. He failed on Saturday to appear at the D. W. Griffith studio at Mamaroneck, where he had started to make his initial motion picture, tentatively titled "Black and White," and word was received at the Griffith offices that he was hysterical and too ill to appear. Later it became known that Jolson was aboard the White Star liner Majestic, which sailed Saturday noon for Europe.

Sets had been built on the Griffith lot and the actual shooting of many of the scenes had taken place. After working all day Thursday, Jolson asked to be shown the results of his work on the screen. Accordingly he went into the projection room to see the rushes, but walked out in the middle of the showing, saying he wasn't satisfied with his screen work. He gave no intimation, however, that he didn't intend to keep on.

It is estimated that the Griffith corporation has already spent $70,000 on the picture and is under contract to spend many thousands more. In the meantime the other screen players signed by Griffith are awaiting orders.

Three Chucks Are Featured at Pantages

Three Chucks head the new Pantages bill. First come Chuck Callahan and Bobby Bliss in "Atta Boy, Petey." As a couple of hicks from Michigan, this pair will coax a laugh out of anything. Their line consists of some trick riddles and other nonsense. The li'le fella with the vacant stare and no brains is Petey. He guesses anything. Atta boy, Petey.

Comes next, Chuck Whitehead and his band, in "Music You Take Home in Your Feet." The boys are bears on syncopation, and just miss stopping the show.

And after that, there's Chuck Haas, the cowboy comedian. First crack off the reel you will probably think he's a dead one, but wait until he opens up with some of his willrogers brand of wise cracks. And if you think enough of him to demand a few encores he'll treat you to a view of the wild calves which he didn't bring with him from the cow country.

Harry Seymour and a company of four girls present "Entertainment Versatile," which is just about that. Laura DeVine (say her last name fast. Get it?) sings, dances and does a few acrobatic stunts on the opening spot. She's worth watching. Frankie and Johnnie are colored dancers with an inspiration. And Hadji Ali, the man with the elastic stomach, or something, closes the bill. Hadjii keeps you guessing, because he swallows any and everything, and reproduces it upon demand in a condition none the worse for its experience. This includes a trio of live goldfish, who outside of a demonstration of delight at being released from Ali's inner organs, don't seem to mind the experiment at all.

SID GRAUMAN BACK FROM EASTERN TRIP

Sid Grauman is back in town. And everyone assembled at the Southern Pacific station when the Lark rolled in yesterday, was soon aware of the fact. A brass band saw to that. The members of the combined orchestras of the Grauman theaters made up this surprise feature for their chief. And the chiefs from the Indian reservation were present also.

Grauman announced that he has signed up the six Brown brothers for an engagement at his Metropolitan Theater. These brothers, led by Tom Brown, recently completed a fourteen-year contract with Fred Stone. Other artists of the caliber of John Steel and Charles Wakefield Cadman will also be heard at the Grauman houses in the near future, said Grauman.

Hamburger's Established 1881

All This Week We Will Sell

Well-Known Gas Ranges At 5.00 and 10.00 Less

5.00 less on all elevated gas ranges up to 100.00

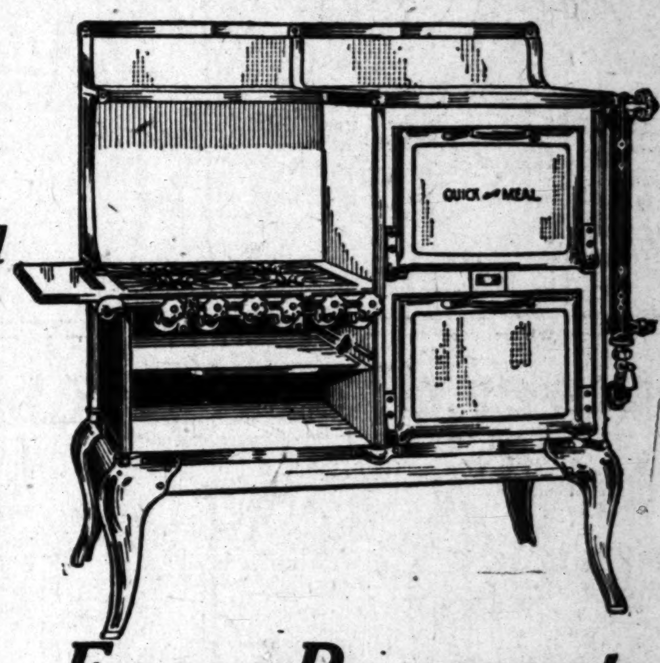

10.00 less on all elevated oven gas ranges over 100.00

Easy Payments

Just received another shipment of ranges for this event, proving again that Hamburger's has the largest gas range department in the West—plus extra good values and easy payment terms.

Think what it means to choose from the largest stock of ranges in the West at a straight 5.00 or 10.00 discount on these famous makes. You may pay as little as 5.00 down, if you desire.

Mission Gas Ranges, 24.00 —and up to 120.00. A very popular range for apartment or small bungalows.

Acorn Gas Ranges, 28.75 —and up to 210.00. Direct oven heat, which means a goodly saving in the gas bill.

Quick-Meal Ranges, 50.00 —and up to 320.00. May be had with the Loraine gas-saving attachment.

Universal Gas Ranges 82.00 —and up to 165.00. Equipped with all the newest improvements. Splendid values.

BOARD TO SIFT RAIL VALUATION

[EXCLUSIVE DISPATCH.]

WASHINGTON, June 25.—Spokesmen for the recent conference on railroad valuation at Chicago under the leadership of Senator LaFollette, will have an opportunity to present their views direct to the Interstate Commerce Commission at hearings in Washington on July 5, 6, and 7, next.

Donald R. Richberg of Chicago, who took a prominent part in the valuation conference and who has figured as an attorney for railway labor unions, will make the chief argument in support of the theories of those who are seeking to obtain the adoption of a method which will reduce considerably the valuation on which railway rates are based.

It is expected that Mr. Richberg will seek to convince the commission that it has not carried out the law in failing to ascertain the original costs of the railroads. He also is expected to urge that the commission present in its valuation reports more complete data on its methods of arriving at valuations.

Seven of the different railroad valuation cases have been set for final argument before the commission on July 5, 6 and 7. Among them is that involving the Monon Railroad. In each of the seven cases tentative valuations have been made the commission and hearings for the presentation of evidence have taken place. The cases have now reached the stage of final argument prior to the fixing of definite valuations. The arguments will take place before the full membership of the commission.

The Supreme Court recently has handed down a number of decisions in cases involving valuation for public utility corporations. These decisions are regarded as having an important bearing upon the railroad valuation question and are expected to be referred to extensively in the approaching hearings.

Decisions to be rendered by the commission in the pending cases will give an opportunity for a direct reply by the commission to the members of the LaFollette group. The members of the committee have not been entirely unanimous on various phases of the valuation question and it is quite possible that dissenting views by a minority of the commission may be filed agreeing with the views of the LaFollette spokesmen.

South Africa has over 44,000,000 sheep.

COMMISSION TO SIFT COTTON HOSIERY DUTY

INVESTIGATION EXTENDED TO INCLUDE ALL CLASSES OF COMMODITY

[EXCLUSIVE DISPATCH.]

WASHINGTON, June 25.—Announcement of the extension of an investigation of duties on cotton hosiery for infants to include cotton hosiery of all kinds for men, women and children, was made yesterday by the Tariff Commission.

Extension of the inquiry is understood to have been approved by President Harding just before his departure for the West. A recommendation dealing with this matter is said to have been one of the two reports presented to the President by the commission a week ago. The President failed to act on the other which provided for an investigation on the initiative of the commission into duties on a commodity not involved in applications for changes in duties.

A group of textile experts of the commission will sail for Europe on July 7, next, to ascertain costs of production of cotton hosiery in Germany. They also will deal with costs of producing suede cotton gloves which are under investigation.

The original investigation of duties on cotton hosiery for infants was ordered on the petition of manufacturers who desired a separate classification and an increase over present rates of 30 to 50 per cent, which is about the same as in former laws.

LONG BEACH GIRL HELD IN CHICAGO

[BY A. P. NIGHT WIRE.]

CHICAGO, June 25.—Miss Mary Lamb, formerly an actress, was held by the police today on a charge of obstructing justice as a result, the police say, of aiding Henry T. Kraft, a former Louisville (Ky.) lawyer, to escape the police. Kraft, the police say, is wanted in Louisville for bond forfeiture in connection with charges involving automobile thefts. The young woman, who says her home is in Long Beach, Cal., informed Kraft the police were about to arrest him.

FASCISTI POUR OIL ON TROUBLED WATERS

MUSSOLINI APPOINTS LIBERAL LEADER AS MEMBER OF COMMITTEE

[BY CABLE—EXCLUSIVE DISPATCH.]

ROME, June 25.—The inclusion of ex-Premier Giolitti, one of the leaders of the Liberal party, on the committee charged with the examination of the new electoral scheme and his nomination as president of that committee, are regarded in many quarters as a new move by the Fascisti to effect a compromise with the hostile Liberal elements in Italy.

At the same time there is no indication whatever that Giolitti approves the new electoral bill. In fact, the newspaper Stampa, of Turin, which usually reflects the opinion of the ex-Premier, is strongly against the law, and in a note believed to have been inspired by Giolitti, says that the old Liberal party cannot be suppressed. The opposition of the Popular party also is strong though a compromise with that group would be easier than with the Liberals.

It is currently reported that Mussolini will go so far as to dissolve the Chamber if it refuses to pass the measure, and will have the bill proclaimed a law by a simple royal decree.

POSTAL DEPARTMENT LEASES IN BELLFLOWER

[EXCLUSIVE DISPATCH.]

WASHINGTON, June 25.—The office of the Postmaster-General has accepted the proposal of C. S. Thompson to lease new quarters on the west side of Somerset avenue, Bellflower, Cal., between Main street and Oak avenue, for a term of five years, from September 1, 1923, or date of occupancy. The lease includes equipment, heat, light, water, safe, parcel-post and postal-savings furniture when necessary.

AMBASSADOR TO SAIL

[BY A. P. NIGHT WIRE.]

WASHINGTON, June 25.—Prince Gelasio Caetani, Italian Ambassador, expects to sail for Italy the 30th inst. on the Italian steamer Conte Verdi. He will return to Washington in October.

Jasmines are picked for perfume immediately after sunrise.

NEWS OF SOUTHERN COUNTIES

ELON GROWER ...ING RAILROAD

...Orders Company to Provide Cars

...Centro Man Charges Heavy Loss to Espee

...portation Conditions Hit by Ranchers

[EXCLUSIVE DISPATCH.]

...CENTRO, June 25.—Supe... Judge Conkling today issued ... order against the ... Pacific Railroad Company ... Pacific Fruit Express Company ... compels the two companies ... to Ben H. Arkelian, a ... grower, all the refrig... cars he requires for imme... shipment of melons. In his ... and numerous affidavits ... today Arkelian charges the ... and refrigerator-car com... with discriminating against ... in the delivery of cars.

...complaint asks $21,846 dam... for loss of melons which he ... was unable to ship last ... because of lack of refriger... cars. The Pacific Fruit Ex... Company last week inaugu... a system of prorating re... cars, due to an asserted ... of cars available in Cali... The express-company of... by the blame for the short... the failure of eastern roads ... the cars rapidly.

... and inefficient distribu... of the refrigerator cars is ... by Arkelian, whose affi... assert that on one day while ... two carloads of packed ... on his platform at Heber ... shipment for lack of cars, ... empty cars were standing ... sidings only a short dis... away in the same yards.

...loupe distributors assert ... are obtaining delivery of ... to two-thirds of the num... of cars ordered. The result ... scores of carloads of can... are ripening rapidly and ... in the fields because the ... cannot afford to gather ... without assurance of their ... shipped. Numerous addi... suits against the railroad ... fruit-express companies are ...

...Auto School now. Night or ... Low rate. Job guaranteed. ... welcome. 4008 S. Figueroa. ...Advertisement.

...RED WATER PLANT

... Given Chance to Buy Cuyamaca System

[EXCLUSIVE DISPATCH.]

...DIEGO, June 25.—An of... ...ell the Cuyamaca water ... to the city was made this ... when representatives of ... interests transmitted ... to the City Council sat... eleven-twelfths of the sys... could be purchased for $1,400,-... The remaining interests, owned ... William Henshaw estate, ... could be bought at the ... rate, the Council was told. ... city is given thirty days in ... to consider the offer.

... was pointed out that the ... States government is in the ... for the Cuyamaca system, ... being satisfied with rates ... for water furnished mili... and naval establishments ... Fletcher, in his letter, gives ... city first chance at the sys...

...holdings of the company, in... water rights and reservoir ... on San Diego River, are in... This would eliminate liti... that now gives prospect ... for years, it is said, ... would permit the city to pro... with water development at...

...LEY MEN BUILD ...E FOR MOTORMAN

...“Times” Staff Correspondent

...June 25.—Local and ... Park employees of the Pa... Electric Railway have raised ... than $250 toward a fund for ... Lester, motorman, whose ... burned in Sawtelle recently ... baby daughter perished ... Construction was started ... by more than twenty ... of the railway on a ... for Lester on the site ... house which was destroyed. ... to complete the build... one day.

...ADENA GIRLS TO SEEK ELKS' CROWN

...“Times” Staff Correspondent

...ADENA, June 25.—The con... selection of queen of the ... Midsummer Circus, July 16 ... opened here today. From the ... entrants among the girls ... who are expected to ... by organizations, one ... be crowned queen ... circus. The queen will also ... a trunk with a complete ... it was announced. E. ..., secretary of the Elks, ... charge of the registration of ...

...ICANS CUT DOWN ...SIAN RELIEF WORK

[... AND ASSOCIATED PRESS.]

...COW, June 25.—The Amer... Relief Administration today ... the last stage of liquidat... famine relief work in Rus... the closing of eight ad... districts. The American ... has reported from all ... that the crops are excellent ... expressing optimism over ...

...ALTY IN WARSAW

[...-EXCLUSIVE DISPATCH.]

...SAW, June 25.—King Fer... and Queen Marie of Rou... arrived here yesterday for ... visit. They attended mass, ... luncheon, a reception given ... diplomatic corps and a state ...

REDLANDS VOICE WORK DIRECTOR

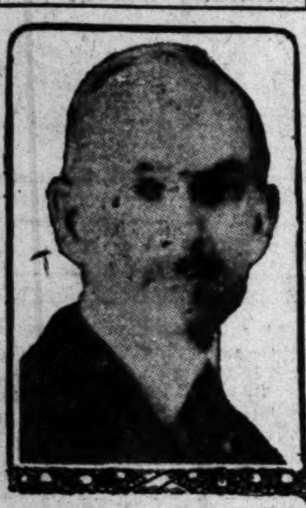

W. B. Olds

[LOCAL CORRESPONDENCE.]

REDLANDS, June 25.—Prof. W. B. Olds, for fifteen years director of the Milliken Conservatory of Music in the James Milliken University at Decatur, Ill., has been selected as dean of the College of Fine Arts of the University of Redlands and head of the voice department. He takes the voice work of Prof. Ellis Rhodes who has resigned.

Prof. Olds is one of the best known musical directors in the Middle West. He had his college work in Beloit and received an A.B. degree there. He is also a graduate of the American Conservatory of Chicago in piano, voice and theory. He spent a year in Oberlin Conservatory and for several summers now has studied with Oscar Seagle and is with him this summer at Scroon Lake, New York.

He taught voice in Grinnell, Iowa, for four years, and then was director of music at Jacksonville, Ill., college for two years. For fifteen years he has been head of the Milliken Conservatory.

President Victor L. Duke of the university also announced that Miss Mary J. Stewart, now completing her work for a physical education degree from Teachers' College at Columbia University is to be in charge of physical education for women. She had charge of the work in public schools for several years and for the past four years has been in Y.W.C.A. physical work.

BANDIT ROBS BEACH HOME OF ADMIRAL

Masked Man Breaks Into Apartment and Takes Rings From Mrs. R. Chase

By a “Times” Staff Correspondent

LONG BEACH, June 25.—A masked bandit broke into the apartment of Mrs. R. Chase, wife of Rear-Admiral Chase of the United States Navy, early today and robbed Mrs. Chase of two diamond rings valued at $1200, after compelling her and her son to stand facing the wall for fifteen minutes.

The same bandit is credited by police with two other hold-ups shortly afterward.

The robber entered the side door of the Chase apartment at 938 East Ocean Boulevard and commanded Mrs. Chase and her son to stand with their faces to the wall, and warned them he would shoot if they made an outcry.

When they obeyed the bandit directed Mrs. Chase to remove her rings. He ordered them to keep their positions for several minutes and went out by the same door he had entered.

A man answering his description robbed Jack Bowman, proprietor of the T-Bone Cafe, of $52, holding him up in the cafe on American avenue in Willowville, and attempted to rob Jerry J. Mooney of 319 Roycroft avenue at Fourth street and Ximeno avenue, but obtained nothing.

Delegates to Society Meet in Long Beach

By a “Times” Staff Correspondent

LONG BEACH, June 25.—Delegates to the State convention of the Christian Endeavor Society, which will open here Wednesday for a five-day session, began to arrive today. Among the early arrivals are many of the officials of the society.

The convention is expected to bring here at least 6000 delegates representing every section of the State. Active preparations are under way for accommodating them upon their arrival and the city is being decorated.

The majority of the sessions will be conducted at the municipal auditorium, although meetings also are scheduled at many local churches.

EAST SAN DIEGO TO VOTE ON ANNEXATION

[EXCLUSIVE DISPATCH.]

SAN DIEGO, June 25.—The question of annexation to San Diego will be put to a vote tomorrow. Factional feeling is strong and there is much interest in the outcome. There is uncertainty whether a majority vote or two-thirds is necessary to determine annexation. Legal authorities are unable to agree, and if a majority is given the proposition, a legal battle is forecast with the “two-thirds majority” faction taking the lead.

POMONA WATER RATE IS UPHELD

State Commission Decides for Company

City Authorities Likely to Run Own Plant

Survey Already Made as Operating Cost

[EXCLUSIVE DISPATCH.]

POMONA, June 25.—Water rates now charged by the Consolidated Water Company of Pomona were upheld in a decision of the State Railroad Commission received here today. The city had asked for a rehearing which was held here before an examiner of the commission from February 8 to 10, last. The city based its petition for a rehearing on the contention that the rates as charged were too high and that the valuation of the company's physical property did not warrant such rates.

Mayor Ovington and City Engineer Froehde made a tour of inspection of six cities of Southern California to get information on municipally owned water systems. The City Council last week discussed whether action should be taken immediately on the question of the city acquiring its own plant, but took no action other than to wait for the decision of the commission.

Now that the commission has handed down an adverse decision it is expected that the Council will take steps at once to investigate municipal-owned plants. Mayor Ovington was emphatic in his statements today in behalf of municipal ownership and stated that from personal investigation water rates had been increased from 50 per cent to 300 per cent in many cases.

George A. Lathrop, president of the Consolidated Water Company, was equally positive in his statement today that the water rates as now charged were not unjustly high, basing his contention on the fact that operating expenses have increased and that the company is forced to put all its dividends back into the general fund to meet expenses of new extensions. He stated that the comuany had expended $40,000 last year for main extensions and expected to spend $50,000 or more this year.

PASADENA OPENS ALL PLAYGROUND CENTERS

[EXCLUSIVE DISPATCH.]

PASADENA, June 25.—Headquarters of the Playgrounds Commission Service were moved today from the temporary address in the Security Building to permanent quarters in the Chamber of Commerce Building at 100 South Raymond avenue. C. F. Martin, director of the service, stated today that all playground centers provided for under the program outlined, are now in operation. Children who patronized the playgrounds last week numbered 8324.

FOUR ARE HURT ON VALLEY BOULEVARD

[EXCLUSIVE DISPATCH.]

POMONA, June 25.—J. T. Sykes of Moneta is in Pomona Valley Hospital today with two broken legs, and Michael Melia of Moneta, Mrs. Etella Fisk, West Second street, Pomona, and M. C. Reburn, 208 West Seventh street, Pomona, have less serious injuries as a result of a collision of a small car driven by Melia and another machine driven by Reburn on the Valley Boulevard, east of Walnut, late this afternoon. According to Policemen Munson and Philips, Melia was driving on the wrong side of the road. Both machines were wrecked.

PLAN BOND ISSUE FOR CIVIC PROJECTS

[EXCLUSIVE DISPATCH.]

VISALIA, June 25.—City Trustees of Visalia will discuss the recent suggestion of City Manager Parkee, outlining a $673,000 bond issue for Visalia civic improvements, including a municipal water system costing $375,000, at tonight's meeting. A lively session is expected. Little public discussion has been heard on the proposition during the week and no sentiment has crystallized either way.

Representatives of various organizations are expected to attend tonight's meeting but positive steps on such a huge proposition are not anticipated until careful study of the plan is made.

ADVISES ON WATER

Expert Gives Santa Monica Men Opinion on Resources

By a “Times” Staff Correspondent

SANTA MONICA, June 25.—H. T. Meloy, recognized as an authority well qualified to give opinions on water resources, placed important facts on water before the directors of the Santa Monica-Ocean Park Chamber of Commerce, in a communication received by that body.

Mr. Meloy has sunk many wells in the Bay District and several successful ones for the city. He expresses the opinion that an ample supply of water can be developed in this section for a much larger city than is now built here.

A communication from the Inglewood Chamber of Commerce in reference to a district for sewage disposal was referred to Commissioner Carter. The City Council has already proposed to the County Board of Supervisors that a district be formed under a law passed by the last Legislature for the disposal of sewage by a method that will protect the beaches from contamination.

DADDY IS WANTED FOR SHOE-BOX BABY

Father Disappears About Time Infant Is Born

Mrs. C. S. Brookhauser and Baby Charles

[LOCAL CORRESPONDENCE.]

HUNTINGTON PARK, June 25. Wanted: For one baby boy, seven weeks old, weight five pounds, a father.

Not any father, but his own, is the father wanted by Charles —— Walnut Park “shoe-box baby,” to whom Mrs. C. L. Brookhauser, 153 North Malabar street, Huntington Park, has become foster-mother.

Mrs. Brookhauser is president of the Huntington Park Welfare Association. This is how she came to know of the baby.

“There have been at least forty persons who wished to adopt the baby,” Mrs. Brookhauser said today, “but I am going to keep him for his little mother until such time as she can take him herself. If his father will come forward and aid in the baby's support, all the better.”

The father, a salesman, disappeared from the hotel at which he had been living about the time the baby was born, and left no address. The firm for which he said he worked said it did not know of such a man.

All Huntington Park is interested in the baby, who was so tiny and weak when he was found in a shoe-box in Walnut Park, May 3, the day he was born, that it was feared he could not live. He weighed less than four pounds then, and made no gain for several weeks.

The Huntington Park Rotary Club has taken much interest in little Charles, and its members or their wives have given him much of his wardrobe. The police, too, regard him in a measure as “their” baby, for it was they who found him.

About 3 p.m. May 3 a woman's voice told the Huntington Park police station that she had left a baby in a shoe-box under a walnut tree near a certain corner, and asked that someone go at once and get it. No other information was given, and the receiver at the other end cut off questioning.

The shoe-box was found and its tiny occupant taken to a hospital. After a few days the station received another telephone call, the voice saying that the mother of the baby was speaking, and would she be arrested if she came to see the child. Assured she would not, she came to the hospital. She told Mrs. Brookhauser her story, and after ten days this woman, who has two children of her own, took the boy to her home.

Daily since that time, Mrs. Brookhauser says, the baby has been prayed for at Angelus Temple in Los Angeles by those who take turns around the twenty-four hours in the watch-tower, and last night the baby was placed in the hands of Aimee Semple McPherson, evangelist-pastor, and by her “dedicated to the Lord.” The mother became a member of the Temple congregation May 26.

The mother's identity remains unknown, except to the police and Mrs. Brookhauser.

DOHENY MAY BUY ISLAND

Negotiations Believed Pending for Transfer of Santa Cruz to Capitalist

[EXCLUSIVE DISPATCH]

SANTA BARBARA, June 25.—Because E. L. Doheny and a party of others from Los Angeles took a cruise Sunday to Santa Cruz Island, with George W. McComber, one of three commissioners appointed by the court to partition the island among the Caire heirs, rumors are flying about tonight that the island is to be sold to Doheny interests.

The belief is strengthened by the fact that the visitors, after arriving from the island tonight, motored with McComber to Miramar, home of H. J. Doulton, another of the court commissioners. Practically all the Caire heirs are favorable to an action now pending in the Federal courts asking that the island be sold, it is said.

For weeks rumors have been abroad that a deal was being negotiated for the sale of the island to a syndicate, and it is believed the Doheny party meeting with the Caires and the commissioners would seem to disclose the identity of the prospective buyers. It is said if Santa Cruz is sold the buyers stand ready to spend several million dollars to transform the island into a huge resort, and that fast steamers plying between Los Angeles and the island will be a feature of this development.

Ball Player as Bigamist to Go to San Quentin

[EXCLUSIVE DISPATCH.]

SANTA ANA, June 25.—R. P. Collins, former professional baseball player, today pleaded guilty here to a charge of bigamy and was sentenced to serve from one to three years at San Quentin prison. A stay of execution was granted until Friday, to permit him to arrange his last business affairs. He said he was with the Los Angeles team last year and had signed with the Portland club for this season.

Collins was arrested several weeks ago, after three asserted ventures into matrimony without the formality of getting a divorce. Thinking his first wife in Portland had obtained a divorce, he said, he married Ruth Caldwell at Terminal Island in December, 1921. A few months ago without having obtained a divorce, he married Dorothy Martinez of Arlington.

Superior Judge Williams suggested Collins may be assigned to the prison baseball team and thus keep his pitching arm in condition. He also stated that other misbehavior charges pending against him may be dismissed.

Faces Second Trial in Death of Fritzi Mann

[EXCLUSIVE DISPATCH.]

SAN DIEGO, June 25. — Capt. Louis L. Jacobs went on trial this morning for the second time on charges in connection with the death here last January of Fritzi Mann, young dancer, whose nearly nude body was found on the shore near Torrey Pines. The first trial resulted in disagreement. It was never known how the jury stood, as the jurors pledged themselves not to reveal the vote.

Pale from his incarceration since February 17, but exhibiting the same calm and high spirits that marked his demeanor during the first trial, Dr. Jacobs appeared in court today. The clothing of the dead girl, silent reminders of the scene on the beach where her half-clad body was found, was stacked on the clerk's desk to be introduced as evidence when the proper time comes.

The second trial, it is expected, will be fully as interesting as the first. It is believed a week will be required to select a jury.

More than sixty witnesses will testify. Both sides are expected to present evidence in addition to that given in the first trial.

PASADENA TAX VALUE NEAR $100,000,000

By a “Times” Staff Correspondent

PASADENA, June 25.—Assessed valuations for 1923-24 for this city will set a new record, with the total estimated as $100,000,000, according to an announcement today from the Tax Assessor's office. Valuations in Pasadena have grown from $1,001,767 in 1886-87, the year of incorporation, to $92,707,-425 in 1922-23. An increase to a figure of about $100,000,000 will be reached, due to the construction during this year.

ARREST IN AUTO ROW

Assault Charge Grows Out of Payment for Tow

By a “Times” Staff Correspondent

PASADENA, June 25.—J. E. Ragsdale, of 5 Glenarm street, pleaded not guilty before Justice of the Peace Newell today to a charge of assault preferred by Frank Haven of Los Angeles, asserted to have grown out of Ragsdale's forcible detention of Haven's automobile after the owner had been towed to Pasadena. He will be tried Wednesday.

Haven said he objected to Ragsdale's charge for towing the disabled car and that Ragsdale attempted to take the machine. His statement was corroborated by Paul Mahoney and Arthur Prescott of Los Angeles, who said they were riding with him.

Ragsdale charged Haven refused to pay for the towing and that the efforts to detain the others from taking the car were for his protection.

AUTO DRIVER SORRY, BUT PAYS HIS FINE

By a “Times” Staff Correspondent

SANTA MONICA, June 25. — When Russell Doty appeared before Police Judge M. R. King this morning, he admitted he was in the wrong and was fined $35 on charges of speeding and disturbing the peace. Doty is an automobile salesman, living in Pasadena. He was arrested Friday and, according to police, was reluctant to sign the traffic arrest slip, later abusing officers when he left the station. He was rearrested on a charge of disturbing the peace.

BURGLAR FLEES SCREAMS

By a “Times” Staff Correspondent

SANTA MONICA, June 25.—A burglar, who was about to enter a bedroom window, was frightened away from the home of Mrs. S. Cressaty of 1411 Seventh street early this morning when the woman screamed. He fled north on Eighteenth street. Police were unable to find any trace of the prowler.

BOOTLEGGER IS CONVICTED

By a “Times” Staff Correspondent

VENICE, June 25.—Arrested on a charge of selling liquor several months ago, C. Thomas, of this city, today was sentenced to pay a fine of $500 or serve 150 days in jail. Thomas pleaded not guilty and was convicted. He is in jail in default of the fine. This is the fourth trial by jury here of liquor cases.

Vivian Trail Rebuilt During Winter Months

[LOCAL CORRESPONDENCE.]

REDLANDS, June 25.—The old Vivian trail, one of the most famous in the San Bernardino Mountains, the main trail to the top of Grayback, the highest mountain in the group has been rebuilt during the winter months by rangers. The trail starts close to Forest Home and leads directly to the top of Grayback and there joins another trail which goes on into Bear Valley.

The Vivian trail was built in the early 'nineties by the Vivian brothers, who owned land near the rock quarry in Mill Creek Cayon. They built the trail so that visitors to the mountains could reach the top of Grayback. Later it was connected with a trail coming up from the Bear Valley side.

The trail has been repaired by rangers because of its scenic beauty. From the summit of Grayback, or Mt. San Gorgonio, there is a vast panorama of fertile valleys stretching toward Los Angeles on one side, of great mountains on another and of the great desert on the others. At times it is possible to see Catalina Island from the top of the mountain.

MORE CARS GIVEN FRUIT SHIPMENTS

Three Railroads Announce Pending Increases in Their Refrigerator Equipment

[EXCLUSIVE DISPATCH.]

REDLANDS, June 25.—Redlands shippers have had good news in the last few days regarding the increase in refrigerator car equipment for the railroads of the West.

R. H. Tuttle, superintendent, announced here that the Santa Fe will have soon many more hundred refrigerator cars to handle California products. Mr. Tuttle stated his road will spend every available dollar in increasing the equipment.

Next came the Southern Pacific with an announcement that in addition to adding several thousand refrigerator cars, it is making improvements to its ice plants. Several large precooling plants are to be built, fifty new locomotives bought and several sections are to be double-tracked to take care of the increase in freight shipments.

The Union Pacific has also placed a large order for refrigerator cars, it is reported here. A recent survey of conditions, shows that there now are about 50,000 refrigerator cars available for use. There will be no such condition as last year when the grape growers had an immense crop and could not move the grapes. Indications are that there will be no shortage of refrigerator cars to handle oranges such as was threatened last year.

TWO WELLS OUT OF FIVE PRODUCERS

Three Holes in Signal Hill Field Brought in Yesterday Show Water

By a “Times” Staff Correspondent

LONG BEACH, June 25.—Two small producers and three wells that showed water were brought in today in the Signal Hill oil field.

Petroleum Midway Brown No. 1 started flowing at a rate of 1500 barrels a day, according to company officials, while the same company's Rosenfield No. 1 was brought in with an initial flow of 700 barrels a day.

The three disapointments were the Regina Judd No. 1 Hub Beck No. 1 and the General Petroleum Scoco No. 3. The Hub Beck is said to be the most promising, the water being from a casing leak that is expected to be shut off. This well is in proven territory.

The Regina Judd No. 1, an outpost well just out of the wildcat class is being watched with interest. The water trouble, it is said, may be averted by setting casing to the 3970-foot sand. This well was drilled in at $150 feet.

Scoco No. 3, which was in doubtful territory, shows about eight barrels on the pump, about 40 per cent of which is oil.

PLAN FRUIT SURVEY ON CAR NEEDS

Dinuba Growers to Name Committee to Estimate Shipping Requirements

[EXCLUSIVE DISPATCH.]

DINUBA, June 25.—For the purpose of making a survey of fruit producing sections about Dinuba and estimating the number of refrigerator cars needed for shipping, a field committee will be organized tonight at a meeting of the Dinuba Co-operative Growers Association.

Results of the experiment with pony reefers, large iced boxes shipped with passenger trains, tried recently in shipping fresh figs to New York, are expected to be learned soon and may largely influence future shipping. Several pony reefers are ready for use if favorable word is received.

PRAIRIE OIL AND GAS TO CUT PURCHASES

[BY A. P. DAY WIRE.]

INDEPENDENCE (Kan.) June 25.—The Prairie Oil and Gas Company today announced that effective tomorrow, it will curtail its purchase of crude oil in all fields in Oklahoma, Kansas and North Texas by prorating runs from wells. The company explained it could not continue to purchase and store such a large proportion of the mid-continent production which has steadily increased from month to month in the face of decreased sales to refineries, many of which are supplying their needs from other sources, including California.

PROWLER IS FRIGHTENED

By a “Times” Staff Correspondent

OCEAN PARK, June 25.—Mrs. J. S. Schneider, 2021 Third street, returned to her home last night in time to see a prowler making his escape through a rear window. Her return undoubtedly prevented the thief from ransacking the house. Santa Monica police are investigating.

TRUCK HITS SCHOOLGIRL

By a “Times” Staff Correspondent

OCEAN PARK, June 25.—Falling while crossing a street, Peggy Oaks, a local schoolgirl, was struck today by a truck driven by Rubin Jenkins. She was removed to St. Catherine's Hospital, where it was founds her injuries were slight. She was taken to her home, 143 Surf street.

WILL ADVERTISE SIERRA NEVADAS

Plan on Foot to Popularize Mountains

Fresno Meeting Scheduled for Friday

Stage Lines to All Resorts Proposed

[EXCLUSIVE DISPATCH.]

FRESNO, June 25.—Plans for organizing an association to popularize the Sierra Nevada Mountains with tourists will be formulated at a meeting here next Friday of a special committee of the San Joaquin Valley Commercial Secretaries' Association. Announcement of the plan was made today by Manager Patterson of the Fresno County Chamber of Commerce, who is the chairman of the special committee.

The project was launched yesterday at a meeting of the Commercial Secretaries and others at Sequoia National Park.

Present at this gathering besides Patterson were the members of the special committee, Guy Windrem of Madera, E. N. Baker of Merced, E. E. Wicker of Dinuba, L. D. Blodgett of Bakersfield and Ben B. Price of Hanford. The roads and highways and national parks committees of the local and other chambers of commerce and boards of trade throughout the valley and officials of three national parks.

The object of the proposed association will be to popularize the high mountains of Central California by means that have attracted hordes of visitors to the Alps and the Canadian Rockies.

A network of stage lines to all the national parks and resorts in the Sierras is proposed as one attraction. Before this can be established, according to members of the committee a number of stretches of road must be completed, a large appropriation obtained for maintenance of the national parks and various organizations of the State must be lined up in support of the project.

At yesterday's conference of the secretaries, the main object was to plan a highway to connect Sequoia and General Grant parks. It would reach an elevation of 8500 feet with a grade nowhere more than 6 per cent.

Members of the reapportionment committee of the association were instructed to work for the formation of a body that will back a proposal that no county in the State shall be allowed more than ten representatives in the State Assembly.

WILL APPOINT WOMEN TO PARTY COUNCILS

REPUBLICAN COMITTEE WILL INCLUDE THEM IN MEMBERSHIP

[BY A. P. NIGHT WIRE.]

WASHINGTON, June 25.—Each member of the Rpublican National Committee was requested today by Chairman Adams to appoint a woman in his State to serve as an associate member of the committee.

The question of giving women more recognition in the party councils has been under consideration for some time. The matter was discussed several weeks ago at a White House conference between President Harding and Mr. Adams, after which the latter announced it had been determined to give women representation either in an associate or advisory capacity, on the national committee. Such participation, Mr. Adams explained, would be an initial step, to be supplemented, probably, by the granting of greater authority to women by the committee when it meets next year coincident with the national convention.

TEXAS OIL PROMOTER IS HELD IN MAIL CASE

[BY A. P. NIGHT WIRE.]

DALLAS (Tex.) June 25.—J. J. O'Malley, organizer of the O'Malley Oil Company, with a capital stock of $3,000,000, surrendered to Federal officers here today and was held in $5000 bond on charges of using the mails to defraud. The complaint was filed several days ago by G. B. Johnson, postal inspector. O'Malley said he came to Dallas from the Smackover oil fields in Arkansas when he learned of the charges.

REAR-ADMIRAL PRATT TAKES NEW COMMAND

[BY A. P. NIGHT WIRE.]

SAN FRANCISCO, June 25.—Rear-Admiral W. V. Pratt relieved Rear-Admiral C. F. Hughes today as commander of battle division No. 4 of the United States battle fleet in ceremonies on the battleship Pennsylvania, now in San Francisco Harbor. Rear-Admiral Hughes will go to the war college at Newport, R. I., to fill an executive position.

PRICK OF PIN FATAL TO CALIFORNIA MAN

[BY A. P. DAY WIRE.]

SAVANNAH (Ga.) June 25.—A slight prick from a safety pin which he was using to fasten his sleeve cuff proved fatal to Dr. S. Rochester, who died here 1... week, and whose funeral will take place in San Jose, Cal., this week. Dr. Rochester was a native of California and had recently opened offices in Savannah.

A CHUCKLE FOR EVERYBODY

THE HUMAN ZOO — By C. D. Batchelor

Copyright, 1923, by Public Ledger Company

WILD BORES—Specimen No. 203
Congressman Henry Bombast, the foremost flask-toter of the National Capital, speaks for prohibition in his home town.

THE GUMPS—A CONSTANT READER

PANTOMIME — The Speeder — By J. H. Striebel

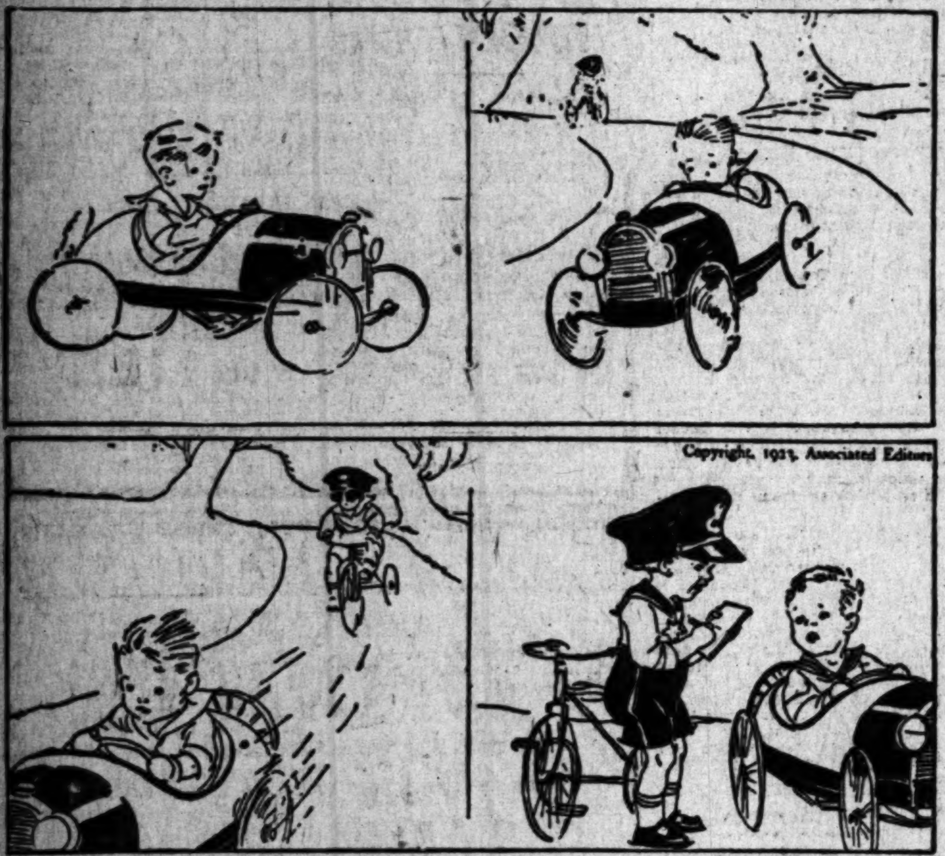

Copyright, 1923, Associated Editors.

WINNIE WINKLE, THE BREADWINNER: Mr. Jones Convinces Fawthaw

ALONG FIGUEROA STREET — Breaking the News Gently

ADAMSON'S ADVENTURES — Circumstantial Evidence — By O. Jacobsson

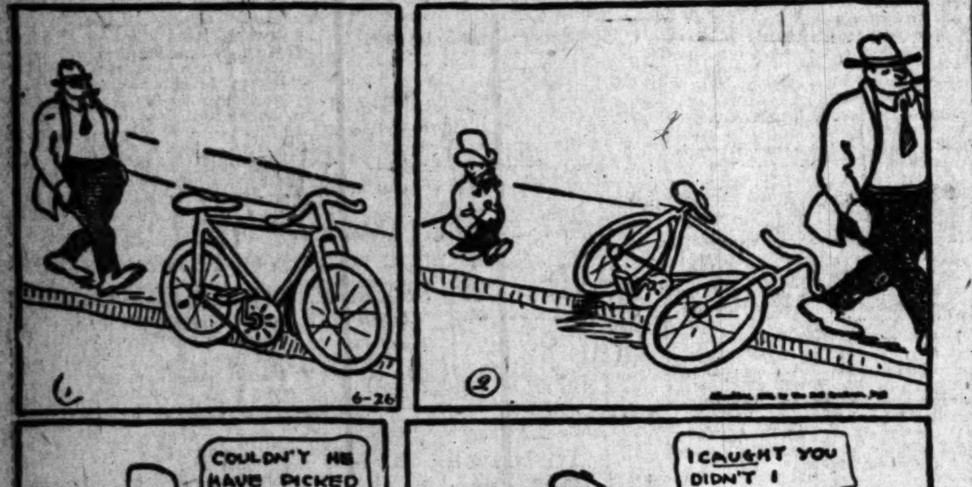

GASOLINE ALLEY— Flashback to the Alley

REG'LAR FELLERS — It Beats Playing Harps, Thinks Jimmy

Copyright, 1923, by The Bell Syndicate, Inc. Trade Mark Reg. U. S. at. Off.

NO, INDEED!

Germ: Let's beat it. This is no place for us!

MUST HAVE SPREAD A LITTLE

"Do you think your European travels broadened you much?"

"Well, as they flattened me completely, no doubt I've gained in breadth."

A GLOOMY OUTLOOK

Bug: Why so gloomy, Amos?

Amos Skeeto: The girls are going to wear heavy sport hose all summer.

Theaters—Amusements—Entertainments

THE PREMIERE
of the AMERICAN HISTORICAL REVIEW and MOTION PICTURE
EXPOSITION
Monday, July 2nd

This Colossal Celebration will be attended by Foreign Dignitaries, Official Washington, together with State and Civic Officials of Southern California.

Meet the Greatest Galaxy of Motion Picture Stars Ever Assembled

Gates Will Open at 4 P.M., Monday For Official Inspection Only by Patrons and Invited Guests

NOTICE
Holders of Patrons' Certificates must exchange same for Ticket Books. Books of tickets containing 20 separate admissions good until used for Coliseum or main gates, together with one Patrons' Admission Premiere Night, can be secured, making $12.50 worth of admissions for $10.00.

NO PATRONS' CERTIFICATES EXCHANGED AT THE GROUNDS

Exchange or Purchase Patrons' Tickets at
General Office—753 So. Broadway
Owl Drug Co.—6th and Broadway
All Studios Birkel Music Co.
Remember, the Special Reserved Seat Sections are being held for Patron Certificate Holders

Official Opening to the Public
Tuesday, July 3, 10 a. m.

GENERAL ADMISSION 50c
AMPLE PARKING SPACE FOR AUTOS

MISSION— Broadway at 9th
MISSION
Continuous 11 A.M. to 11 P.M.
DOUGLAS FAIRBANKS IN ROBIN HOOD
…SEVERI, GENIUS OF THE VIOLIN

…UNE'S BROADWAY
Now Playing—Los Angeles Premiere
MASTERS OF MEN
Morgan Robertson's Sea Classic with
CULLEN LANDIS
WANDA HAWLEY — EARLE WILLIAMS AND ALICE CALHOUN
LARRY SEMON
…WEDDING BELLS

MAJESTIC THEATER
MATINEE TOMORROW 2:15
TODAY—114th PERFORMANCE
HOLBROOK BLINN in THE BAD MAN
Coming—IVAN MILLER in "A MAN OF ACTION"

HILLSTREET THEATER— JUNIOR ORPHEUM CIRCUIT
AUNT JEMIMA and her Syncopated Bakers
PEARL HICKMAN'S KIDDIES
JIM TONEY & ANN NORMAN
BOBBY McLEAN & CO.
THREE WHITE KUHNS
Exclusive Photoplay Showing JOHN GILBERT In "Calvert's Valley"
15c

MASON OPERA HOUSE—
NOW PLAYING
Matinee Tomorrow
ENGAGEMENT EXTRAORDINARY
BLANCHE BATES FELIX KREMBS in
LAURA HOPE CREWS
GEOFFREY KERR
"The Changelings"

ORPHEUM—
GREAT ANNIVERSARY WEEK BILL
FANNIE BRICE
Joe Morris and Flo Campbell
DEIRO—MARION MURRAY & CO.
Emerson & Baldwin—Anderson & Yvel
SNOW, COLUMBUS & H. HOCTOR
TEMPEST & DICKINSON

PLAYDOM

"THE CHANGELINGS"

BRILLIANT CAST IN PLAY AT THE MASON

By Edwin Schallert

Drawing room parties always have the semblance of elegance and sophistication if they are smart affairs. They may occasionally be brilliant, and sometimes dull, but they are entertaining, particularly if the host is a person of savoir faire, and as such no doubt Henry Miller may qualify, especially with the able assistance of Blanche Bates, Ruth Chatterton, Laura Hope Crews and others who are this week inviting attendance to their play, "The Changelings" at the Mason.

Mr. Miller's soirees on the coast are now affairs of some moment, theatrically speaking. They occur at that season of the year when the play-world is at its quietest. They life the pall of dubious midsummer, and they indulge our taste for what is distinguished and sometimes ultra.

Mr. Miller has the good fortune always to surround himself with interesting people. He has never perhaps done better than this year. Each and every actor in his troupe is worthy of the separate and enthusiastic testimony of appreciation such as he or she received last night. They are entitled also to an audience of fashion and to some extent fame such as greeted the opening of their engagement.

It is fortunate perhaps for "The Changelings" that it offers so much of visible and patent charm. One can at times hardly see the play for the cast. One senses that they make most of the lines that are given them even though those lines are sometimes exceptionally good, and one feels that they exact the last tribute out of situations and plot that might be termed at times inordinately arbitrary if not dismayingly trite.

Any perfectly good Freudain will no doubt derive some enjoyment out of the psychology involved regarding domestic mismating, and the reasons why nowadays young people simply don't seem to be able to get along together. There is a bright vein of popular psychology that the writer, Lee Wilson Dodd, has scratched. For he convinces you in the end that a sovereign community of interests is by no means the motive for happiness; in other words that clash is often the thing that counts. The Victorian wife flies to the aid of the modern husband and the modern woman finds solace only with her Victorian mate.

The play opens with the apparent disrupting of a young romance between two college students. Though married but a short while they seem already to have run across the phantom of eternal boredom, and the girl has taken flight to the arms of the iconoclastic young author. Two sets of parents are dragged into the youthful imbroglio, with the resultant discovery that the temperaments of the assorted wives and husbands do not seem to be properly aligned.

It's a lot of bother, really. It requires a tremendous lot of talk, and only a few bursts of hectic action, to put the theme and the th[eories] over. The Victorian fath[er] is fisticuffed by the author at one point, and at another the modern father takes off his coat preparatory to a bout of which you hear much afterward.

The talk is for the most part epigrammatic, but lets down a good deal toward the close. The author evidently essayed to be a Bernard Shaw, but lost his courage when his sentiment commenced to rise.

Altogether this is not a play for the people nor one for the dilletante. It will probably hit a fair-sized audience in between, for its feeling is feministic rather than masculine.

It would no doubt not be actually as interesting as it now manages to be were it for the superexcellent cast. They are noble coworkers who evenly match their wits and give and take in their scenes.

Mr. Miller offers his drawing-room manner at its most gracious. I am always somewhat in doubt as to whether the audience back of the fourth or fifth row catches all or any of his lines because of his peculiar manneristic utterance, but his performance is full of charm and has its moments of crackling sparkle.

Miss Bates is the rare and intelligent being of poise and naturalness that she inevitably proves herself to be in a role of refinement plus self-determination. One of our rarest personalities, who can put more throb into a mother kiss than probably any actress now on the stage.

Miss Crews warms your heart with her fine sentiment and her art. Hers was a portrayal of gemlike beauty, and the applause betokened how much her presence was felt.

Genuinely attractive was Miss Chatterton as the young wife. She always offers an exceptional charm.

Geoffrey Kerr is individual at least and interesting as the young husband, and John Miltern plays evenly and effectively the role of one of the maturer mismates. That's not forgetting a splendidly drawn character of the villaining author by Felix Krembs. He's a clever type and actor. Walter Baldwin also impressed very vividly as the valet, though this was only a brief role.

Quality Counts on Hillstreet Bill This Week

If it isn't quantity, it's quality. Although this weeks Hillstreet bill has only five acts, you'll never miss the other one. In the first place, Jim Toney and Ann Norman will have you laughing so hard you'll forget about it. And in the second place, Pearl Hickman's kiddies are a whole show in themselves.

This Toney-Norman combination has proved its worth before. The line they spring is almost identical with the stuff they amused Orpheum audiences with a few weeks ago, even to the curtain call. A second dose of it is not at all amiss, however. In fact, it is just about as hilarious as the first.

Pearl Hickman gathered a fine bunch of kids together up in San Francisco. Most of them are girls, young and younger, small and smaller, graceful and clearer. One of the first thoughts to strike you on viewing the act is to wonder where all the pretty girls go when they grow up. For every one of these is about as cute as you could imagine. The act consists of a song and dance revue, with the tots scoring just as heavily in each line as the older members of the company. You'll enjoy this.

Three white Kuhns, with their novel and humorous musical act, are just as entertaining as they ever were. The elder Kuhn, murdering his reinforced bass viol is the one with the funny vein.

Bobby McLean and his company of ice skaters leave the audience wondering how they do it. Aunt Jemima and her syncopated bakers are popular on the closing act.

John Gilbert in "Calvert's Valley" is the main screen feature, with "The Eagle's Talons," a Carter de Haven comedy and Esaop's Fables on the bill.

BRILLIANT PROGRAM

Popular Artists Heard at Grauman Sunday Concert

Vocal and instrumental artists offered a variety of compositions Sunday at Grauman's "discovery" concert, which resulted in a brilliant program.

The Sunset Girls Quartet composed of Isobel Smith, Frances Orth, Maybelle Thomas and Florence Jones took the house by storm with their "Sweet Genevieve," and a comedy number, "When You and I Were Young Maggie Blues."

A flute trio with Jeannette Rogers, F. Bolallet, and P. Spolidoro in two movements of the Kuhlau Trio, and the Ben Black Trio, composed of Mead Sigler, Ted Ullmark and James Ellard proved popular with several characteristic selections.

Gertrude Kirksmith, soprano, sang Beach's "The Year's at the Spring," and for encore gave "La Paloma," playing her own obligato on the viola. F. Holler, tenor, displayed unusual sweetness and purity of tone in two songs, and Lois Waltz, soprano, displayed a clear, fresh voice in two pleasing numbers.

Lina Torrano, youthful accordianist, followed classical selections with a composition of Guids Deiro's "Moonlight Waltz." Samuel Fiedler's violin solo, the last movement of Wieniawski's Second Concerto, with Will Garroway's accompaniment proved a musical treat.

Scenic Wins Out Over Star's Play at Kinema

A diversified program of film plays is offered this week at the Kinema Theater. The principal attraction is Dorothy Dalton in a fantastic tale laid partly in a wealthy American home, and in far eastern Cairo. The picture is "Lark Secrets," an intriguing affair. It features Robert Ellis opposite Miss Dalton, and Jose Ruben as the hypnotic Dr. Ali, the Egyptian who takes the part of the villain.

Whether or not one enjoys the plot depends considerably upon whatever faith they place on mesmerism. The story is well cast, and the action and dramatic intensity are implied rather than acted. In fact, this making real the mental emotions of the characters is the best thing about the play. The settings are excellent, the bewitching Egyptian moon, the quiet swaying of the fronds of the tall palms and the other oriental scenes all give a nice sense of locale.

Everything about the story is splendid except the plot. It is far-fetched, according to the present-day idea of one person's mental control over another. Even with the power of hypnotism it is considered just a little too much to expect that an Egyptian could tell a red-blooded American girl to sit in a wheel chair and be an invalid the rest of her life, and that she would really do it. Of course the spell is broken and the play ends pleasantly.

The most worthy thing on the program was the short tale of an Oregon coast, "By Lantern Light." It is beautifully artistic, and the union of the simplest possible plot with dramatic feeling and natural rugged scenic grandeur mark this as one of the most worthy short films issued. There has been much talk about the motion-picture being an "art." This picture, with a Tennyson-like beauty, is a perfect example of film art.

TALMADGE REVIVAL; KIDDIES IN REVUE

Whoever is interested in reviewing Norma Talmadge's screen work during the period immediately after the war can certainly have the time of his life just now. Every week seems to bring a revival of one of the star's old plays, and at present there are two running simultaneously, of which one is "She Loves and Lies," that opened yesterday at Grauman's Third-street Theater.

"She Loves and Lies" is vintage plus. It goes away back into the Victorian era for its story idea. Wilkie Collins is the author of the short narrative, which was done over for movie purposes. Chet Withey helped on the adapting, and directed. Conway Tearle plays the lead, and several other people, now chiefly conspicuous for their absence, are in the support. One of them, Phillips Tead is quite amusing. Nor are Octavia Broske or Ida Darling negligible sources of comedy.

Really these old Talmadge pictures aren't half bad. They seem to have been made with lots of esprit. In "She Loves and Lies" the humor of the situations where the wife masquerades and causes her husband to fall in love with her when he thinks he is really being domestically untrue, salvages a lot of nice chuckles from the audience.

The plot is trivial, and unbelievable, but the comedy is good when it doesn't become slapstickish. Norma is sprightly, and Tearle very passably real in spite of weak character.

The kiddies revue, which accompanies the feature, has all the jazz and pep that usually goes with a Grauman act featuring youngsters. The show is quite sophisticated and grown-up, in fact a little too much so at times, but it has all the liveliness that belongs to a presentation by well-trained juveniles.

Theaters Amusements—Entertainments
SYMPHONY— Broadway at 6th
SYMPHONY
"ALWAYS A GOOD COMEDY" BROADWAY AT 6TH
NORMA TALMADGE and THOMAS MEIGHAN
In a revival of "The FORBIDDEN CITY"
directed by SIDNEY FRANKLIN who made SMILIN' THROUGH
Here is the greatest of all screen stars at her loveliest and best—in her most memorable picture—beautiful, emotional, unforgetable!
THERE'S A COMEDY, TOO, AND LATEST NEWS REEL.

WEST COAST THEATERS, INC., ATTRACTIONS—
LOEW'S STATE
TWO ENTRANCES BROADWAY AND SEVENTH
Thos. H. Ince Presents
MADGE BELLAMY, CULLEN LANDIS, NOAH BEERY, in "SOUL OF THE BEAST"
Coming Next Saturday "Penrod and Sam"
LLOYD HAMILTON COMEDY, "UNEASY FEET"
WORLD'S GREATEST TENOR,
ORVILLE HARROLD
2nd Week of America's Greatest Living Songbird
THE LOOMIS TWINS—MAXINE AND VIRGINIA
RENEE WILLIAMS & SYMPHONY ORCHESTRA OF 50

Kinema GRAND AVE. AT 7TH
DOROTHY DALTON in DARK SECRETS
BABY PEGGY Comedy "The Kid Reporter"
EXOTIC ROMANCE! In Cleopatra's Home Town!
25c

ALHAMBRA HILL ST. BET. 7TH & 8TH
FIRST TIME AT POPULAR PRICES
"MAIN STREET"
SINCLAIR LEWIS' FAMOUS NOVEL
25 NOTED STARS

BURBANK
LEE SUE HARRISON
BEAUTY CHORUS ON RUNWAY

Theaters—Amusements Entertainments
CALIFORNIA and MILLER'S THEATERS—
Miller's THEATRE MAIN near 9th
Every Day in Every Way
The Laughter Gets Louder and Louder
Join the throngs that are laughing at
HAROLD LLOYD
IN HIS 7-REEL COMEDY CYCLONE
Safety Last
This picture will NOT be shown in any other theater here this summer.

California Theatre MAIN at 8th
FIRST WESTERN SHOWING JAMES WHITCOMB RILEY'S
"AN OLD SWEETHEART OF MINE"
With ELLIOTT DEXTER and HELEN JEROME EDDY.
LAUGHS
MICKEY DANIELS
In the new "Our Gang" Comedy "The Champeen"
HEAR ELINOR'S 50-PIECE ORCHESTRA.

EGAN THEATER Figueroa at Pico
Tonight, $1.00. Mat. Wed.
"GETTING GERTIE'S GARTER"
The Farce that kept all New York roaring with laughter for One Year.

HIPPODROME Vaudeville Main St. at 4th
The Thrilling Mystery Drama "THE BLUE MOUNTAIN MYSTERY" "All Star Cast"
Melodyland's Saxo Four "Jazz and Joy"
Continuous Daily 1 to 11. Sunday 12 to 11 p.m.

Theaters—Amusements—Entertainments
GRAUMAN'S Theatrical Enterprises WHERE ALL HUMANITY MEETS
GRAUMAN'S METROPOLITAN
HOME OF PARAMOUNT PICTURES
Show Place of the World
MASSIVE 6 FEATURE PROGRAM!
ADOLPH ZUKOR presents Beautiful AGNES AYRES in "The Heart Raider" with Mahlon Hamilton
A Paramount Picture
Directed by Wesley Ruggles
Devilish pranks and daring clothes—The way to a woman hater's heart.
A Breezy Comedy-Drama, Racing from the Speeder's Court to Palm Beach Flirtations
HELLER conducting GRAUMAN'S ENLARGED METROPOLITAN ORCHESTRA
CHARLES WAKEFIELD CADMAN
2nd WEEK NEW PROGRAM
JOHN STEEL
Magnificent Tenor Solos
NO ADVANCE IN PRICES
FIGHTING BLOOD
MURTAGH
Beginning Next Saturday TOM BROWN AND THE ORIGINAL 6 BROWN BROTHERS

GRAUMAN'S HOLLYWOOD EGYPTIAN THEATRE
A Paramount Picture
NOT TO BE SHOWN AT ANY OTHER LOS ANGELES OR HOLLYWOOD THEATRE THIS YEAR!
Jesse L. Lasky presents
The COVERED WAGON
"PIONEER DAYS"

GRAUMAN'S MILLION DOLLAR THEATRE THIRD AND BROADWAY
Exquisite Princess of a great Art.
Jos. M. Schenck presents
NORMA TALMADGE
with Conway Tearle, romantic actor, in
"SHE LOVES AND LIES"
O'NEIL SISTERS KIDDIE REVUE

GRAUMAN'S RIALTO
Is your marriage 50-50?
See "Divorce" before you think of it.
HAROLD STANTON and BETTY ANDERSON
A Christie Comedy "ROLL ALONG"
Grauman's Rialto Orchestra
HERBERT BURLAND AT THE WURLITZER

VERNON ATHLETIC CLUB
BOXING TONIGHT
MAIN EVENT
YOUNG FRANCE vs. LARRY JONES
SEMI-WIND-UP
BILLY KENNEDY vs. FRANKIE MONROE
FIVE HIGH-CLASS PRELIMINARIES

MOROSCO
Matinees Sunday, Thursday, Saturday
Year in New York! First Time Here
OLIVER MOROSCO Presents
"You are sure to like it"—Times.
"DULCY"
BY GEO. S. KAUFMAN & MARC CONNELLY
MATS. 10c to 50c. NIGHTS 10c to $1

PANTAGES— "AMERICA'S FINEST" —VAUDEVILLE
SEVENTH AT HILL
HADJI ALI, THE EGYPTIAN ENIGMA
Chuck Whitehead's Band—Chuck Haas
Callahan & Bliss—Laurie Devine
Harry Seymour & Girls—Frankie & Johnnie
TOM MIX in "CATCH MY SMOKE"
Next Week—FRANCIS RENAULT—Next Week

TALLY'S BROADWAY THEATER—
ALICE LAKE, GASTON GLASS, ROBERT McKIM, LOUISE FAZENDA, RICHARD BEERY, NOAH BEERY, In
"The Spider and the Rose"
Summer Prices, 25c and 15c—none higher

CINDERELLA ROOF— Sixth at Olive
AMERICA'S BALLROOM BEAUTIFUL
Wonderful music, superb floor, luxurious surroundings.

WASHINGTON PARK— BASEBALL
SACRAMENTO vs LOS ANGELES
Today, Game Called at 2:30

MISSION PLAY—

A California First Mortgage Land Bond

with fruit lands of the highest grade securing the Mortgage.

Earl Fruit Co. 6½'s

Each $1000 bond has over $2000 in improved land behind it.

Tax Exempt in California.

Price 99

Yield Over 6.60%

Call, write or phone

Howard G. Rath Company

established 1910

INVESTMENT SECURITIES

Members L. A. Stock Exchange

612 Pacific Mutual Bldg., Los Angeles.

Telephone 668-64.

Built for Permanency

THE success of our organization we attribute to one fixed policy —Building for and anticipating the future

Banks, Huntley & Co.

MEMBERS LOS ANGELES STOCK EXCHANGE

1217 STOCK EXCHANGE BLDG.

PHONE—PICO 4300

BANK STOCKS

of a growing city like Los Angeles should constantly increase in value.

We have prepared an Analytical Comparison which may be had on request.

Pacific Bond and Share Company

UNDERWRITERS – DISTRIBUTORS

611-614 VAN NUYS BLDG.

LOS ANGELES

A. M. Clifford

Investment Counselor and Financial Analyst

Advises with Clients from a disinterested position, upon all matters pertaining to Bond or Stock Investments.

"No Securities to Sell"

Stock Exchange Building Los Angeles

WE SELL NO SECURITIES

before a thorough investigation by the buyer, but if you are interested in an investment in a sound, well-established local Corporation with an exceptionally able management and which is

Paying Dividends Now

fill out the enclosed coupon and mail to us and

LET US SHOW YOU.

Southwest Mortgage Corp. Dept. F.
Suite 402 Sun Building,
Los Angeles, California.

Please send me, without obligation, information regarding investment.

Name ....

Address ....

Street Number ....

FOR SALE (Subject)

Kirkpatrick Pete.

6 UNITS @ $125.00

2 JULIAN NO. 1	$290.0
2 JULIAN NO. 2	215.00
4 JULIAN NO. 3	225.00
3 JULIAN NOS. 4 & 5	230.00
2 JULIAN NO. 6-9	117.50
4 JULIAN PICO	139.00
2 WHITE STAR NO. 1	170.00
3 WHITE STAR NO. 2	155.00
5 WHITE STAR NO. 3	145.00
3 CO-OPERATIVE	80.00
3 WHITTIER SANTA FE	45.00
4 SANTA FE DOME NO. 1	125.00
3 HAMILTON NO. 4	80.00
3 PARKFORD NO. 2	65.00
4 PACIFIC SEC. UNITS	40.00
800 SANDBURG PETE.	.23
10 JOE B. TURMAN NO. 2	10.00
2 BELL VIEW	137.50
800 SAN MARTINEZ	.95

WANTED

Julian Units	White Star Units
Joe B. Turman No. 1	Kirkpatrick Units
Durant of Cal.	Durant Escrow
Westn. Auto Supply	Western Auto Parts
Samson Tire	Pac. States Sec.

ALL UNITS BOUGHT, SOLD, QUOTED.
WRITE FOR OUR MARKET LETTER

BOB FEINSTEIN & CO.

703 Lane Mortgage Bldg.
8th and Spring

Members L. A. Stock and Bond Exchange
61602 Metrop. 5416 822678

Business; Financial; Markets; Investment

PIONEER WORK TAKES VISION

Private Capital Dares Where Government Fears

Cities Purchase Only After Utilities Succeed

Municipal Ownership Checks Nation's Initiative

BY D. T. BABCOCK,
Resident Partner Blyth, Witter & Co.

Advocates of municipal and government ownership of utilities and railroads, regardless of residence or the extent to which they believe the government should participate in the operation of various industrial enterprises, are alike in one respect, namely, they never attempt pioneer development. They wait until private capital has paved the way, and then put forth arguments showing why the government or municipality should step in and take away from the corporations the successful organizations which they have built up.

The history of our country is one continuous recital of progress which can be attributed directly to the fearlessness of men who, believing in its future, invested millions of capital in projects which have aided its rapid expansion.

Railroads were extended into virgin territory with no hope of returns other than those which might be derived from the development of the country. Transcontinental lines, crossing thousands of miles of uninhabited lands, were pushed to completion by men who had a vision of future millions populating the territory to which they brought the markets of the world. It is true that in some instances the government assisted in the construction of these roads but usually with grants of land which, without the railroads, were of no value to the nation.

Yet, after this great system of railroads has been brought to a state bordering on perfection, men possessing no vision beyond their own advancement in a political way, raise their voices in concerted demand that the railroads be taken over and operated by the government. They assert, without producing arguments of merit, that private ownership of railroads is against the best interests of the people, forgetting or ignoring the fact that without the initial enterprise of private corporations, there would be no railroads to take over.

In the case of public utilities the case is practically the same. There never is any serious attempt by municipalties to acquire the ownership of a utility which is pioneering the way, or of one which is having difficulty in developing a paying business. It is only after years of heart-breaking labor, when a utility has been developed into a smooth-running machine that the municipal ownership "patriot" raises his voice, demanding that the utility created and brought to perfection by private enterprise be taken over by the city.

No arguments which withstand investigation can be set forth. Benefits which are supposed to accrue are unreal. The chief stock in trade of the municipal-ownership advocate is an appeal to class prejudice and the promise of lower rates, which almost never is fulfilled, or, if it is, is brought about at the expense of higher general taxes.

In Southern California much of the land under cultivation must be irrigated by water pumped from wells. For power to operate these pumps, ranchers are dependent upon the great hydroelectric corporations which have spread a network of wires throughout the State. Yet it is a noticeable fact that in every case the power lines preceded development. Much like the railroads which spanned the country, bringing population in their wake, the power lines in Southern California have penetrated vast wastes which, made fertile by the magic touch of water, have been settled by a prosperous people.

People are beginning to discriminate between the real and the spurious. They are content to leave public utilities in the hands of the men who conceived and carried to completion the various projects, so long as full measure of service is renderd, rather than take them over and entrust control to men whose vision rarely extends beyond the monthly pay envelope.

The progress of this nation has been in direct proportion to the initiative of its investors, who have placed their funds in projects which have been the greatest factor in its development. Should the proponents of government and municipal ownership once gain the ascendancy, just that soon would the initiative of American industry be destroyed, and the progress of the nation checked.

CALLED BONDS

[Blyth, Witter & Co. News Service]

Republic of Cuba Treasury, $1,001,500 6s, due 1929. Redemption June 30, 1923, at 100 demption August 1, 1923.

Haverford Township Sewer, $50,000 5¼s. Redemption August 1, 1923.

Pathe Exchange, $82,000 8s, due 1931. Redemption September 1, 1923, at 110.

Washington Gas Light Company, entire issue 7½s, due 1926. Redemption July 1, 1923, at 103.

REFINED CANE SUGAR IS LOWERED 20 CENTS

[BY A. P. NIGHT WIRE.]

SAN FRANCISCO, June 25.—Reduction of 20 cents per 100 pounds in the price of refined cane sugar, to $9.70, wholesale, effective today, was announced by the California-Hawaiian Sugar Refinery and the Western Sugar Refinery.

Aronson & Company

STOCKS and BONDS

Herman W. Hellman Building,
Los Angeles.
Phone Broadway 5750.

MARKET INDEX

The following index will be found convenient for quickyl locating market information in this issue of The Times:

	Page
Bond quotations	13
Business news	12
Building permits	16
Citrus fruits	18
California dried fruits	14
Cotton	16
Eggs (butter and eggs)	18
Fisher's Weekly Index	12
Foreign exchange (money)	14
Gasoline, oils	17
Grains	18
Hide market	12
Live stock	16
Market reviews	15
Money, exchange	14
New York market letter	17
Oil news	17
Produce, Los Angeles	18
Produce, San Francisco	18
STOCKS—	
Boston copper	14
Chicago	13
Los Angeles	14
New York	15
New York oils	14
New York (curb)	13
Stocks and bonds in San Francisco	17
Salt Lake	16
San Francisco	15

COFFEE FUTURES SELL LOWER IN NEW YORK

[BY A. P. NIGHT WIRE.]

NEW YORK, June 25.—Coffee futures declined 40 to 50 points in the local market today owing to renewed weakness in Brazil.

Coffee for July delivery sold off to 8⅛ cents while new crop positions as represented by December were within a few points of the 7-cent level.

CALIFORNIA HIDE MARKET

Quotations furnished by California Hide Corporation for stock delivered to their warehouse, 1960 Santa Fe avenue. Receipts from the interior for the twenty-four hours ending at 10 a.m. yesterday were: 282 hides, 197 pelts, 1200 pounds tallow.

Wet salted hides—No. 1 steers, 10 per pound; No. 1 cows, 8½ per pound; No. 1 bulls, 7½ per pound; No. 2 hides, 1½ less per pound; kosher hides, 1 less per pound; glue hides, 3 per pound; No. 1 horse hides, over 50 pounds, 2.00 each; No. 1 horse hides, 40 to 50 pounds, 1.50 each; No. 1 horse hides, 30 to 40 pounds, 1.00 each.

Green hides—No. 1 steers, 8½ per pound; No. 1 cows, 7 per pound; No. 1 bulls, 6 per pound; No. 2 hides, 1½ less per pound; kosher hides, 1 less per pound.

Calfskins and kipskins—No. 1 calfskins, under 15 pounds, 11 per pound; No. 2 calfskins, under 15 pounds, 9½ per pound; No. 1 kips, 15 to 30 pounds, 9½ per pound; No. 2 kips, 15 to 30 pounds, 8 per pound; kosher skins, 1 less per pound; slunks, 10@40 each; glue skins, 4 per pound.

Dry flint hides—No. 1 hides, 16 pounds and up, 15 per pound; No. 1 kips, 6 to 16 pounds, 15 per pound; No. 1 calfskins, under 6 pounds, 15 per pound; No. 2 hides and skins, 3 less per pound; glue hides and skins, 5 per pound.

Wool—According to quality and condition, 25 per pound and up.

Pelts—Large, long wool, 2.00 each and up; medium, 75@2.00 each; lambs, 30@50 each; short wool and shearlings, 10@75 each.

Goat skins—No. 1, 15@30 each; No. 2, 5@15 each; badly damaged and small kids worthless.

Tallow—Tanners, 6¼ per pound; No. 1, 5¾ per pound; No. 2, 5¼ per pound.

FISHER'S WEEKLY INDEX

Prof. Irving Fisher's wholesale price index of 200 representative commodities and the relative purchasing power of money for the past several weeks, compared with monthly average since January, the low in January, 1922, the peak of prices in May, 1920, and the basic 100 in 1913, follow:

	Index number	Purchasing power
1913	100	100
1920—May (peak of prices)	247	40.5
1922—January (low)	138	72.5
1923—January, average	157	63.7
February, average	162	61.7
March, average	166	60.2
April, average	167	59.9
May, average	163	61.5
May, week ending May 25	163	61.5
June, week ending June 1	160	62.6
June, week ending June 8	160	62.4
June, week ending June 15	159	62.8
June, week ending June 23	158	63.1

[Copyright, Irving Fisher, 1923.]

BUSINESS NEWS

Public Owns Rail Stocks; Southern Pacific Shows Increase in Earnings; Credit Report

In reply to the attacks on the railroads by radicals throughout the country, W. B. Storey, president of the Atchison, Topeka and Santa Fe Railway, is poining out through a series of advertisements the vital interest the public has in the maintenance of the transportation system without impairment through ill advised legislation. With respect to the Santa Fe, he shows that on December 31, there were 64,643 stockholders on the books of the company, of which 29,820 were men, 29,235 women, and the balance made up of firms, estates, and institutions.

The average holding of stock was 55.4 shares per name, which Santa Fe securities. Five shares or less were held by 14,583 stockholders, six to twenty shares were held by 26,335 owners, and only 4,409 individuals held over 100 shares.

In the states traversed by the Santa Fe system, the number of stockholders has steadily grown. Mr. Storey shows that in 1910 there were 1792 stockholders in these states while in 1922 the number had grown to 7831.

The Santa Fe has approximately $287,000,000 of bonds outstanding in the hands of the public, the number of owners totalling 32,000. Insurance companies hold $78,042,000; savings banks, $18,707,000; charitable institutions, $9,781,000; corporations, $51,339,000, and individuals $129,196,000.

RAILROAD EARNINGS

Earnings from all sources of the Southern Pacific for May, 1923, as compared with the same month in 1922, increased $643,155.44 to $6,058,279.65, according to the any month since January, 1922.

PRICES DECLINE

The general level of prices dearnings statement released yesterday. The net railway operating income for the first five months of 1923 showed an increase of $4,310,660.01 over the net for the same period of 1922.

The net operating income for May was $4,148,456.79, an increase of $492,390.43.

The statement of earnings and expenses for May follows:

Miles of road operated	11,222.85	xx2.19
Railway operating revenues	$23,160,155.77	
Railway operating expenses	17,101,876.12	
Net revenue from railway operations	6,058,279.65	x$643,155.44
Railway tax accruals	1,553,405.00	
Uncollectible railway revenue	6,257.00	
Equipment rents, debit	409,253.79	x216,926.88
Joint facility rent—Credit	59,091.08	x29,002.14
Net railway operating income	4,148,456.79	x492,390.43

x—Increase.
xx—Decrease.

HUNTER ELECTED

Robert E. Hunter of Hunter, Dulin & Co., was elected to the board of governors of the Los Angeles Stock exchange yesterday afternoon to fill the unexpired term of A. W. Coote, who has resigned. Mr. Hunter's term is for two and one-half years, beginning July 1.

The board of governors also announced that, beginning July 1, the period between the opening call at 10 a.m. and 11:10 will be utilized for trading in stocks exclusively, and from 11:30 to 12 o'clock bonds will be called.

RECEIVER'S REPORT

Approximately $7,750,000 has been expended on improvements by J. H. Young, receiver, on the Denver and Rio Grande Western since the beginning of the receivership on July 22, 1922. The Denver and Rio Grande is prominently mentioned in connection with the Santa Fe in the consolidation plans of the Interstate Commerce Commission.

The expenditures were for physical improvements, purposes of safety, extension to passing tracks and yards, enlarged shop facilities at Denver, Pueblo, Salida, Grand Junction, Alamosa and Salt Lake City, purchase of new locomotives, coal, stock and work cars and other equipment. The receiver expects that by the end of the year a total of approximately $14,000,000 will have been authorized by the United States District Court.

SOUTH AMERICAN LOANS

R. DeF. Boomer, South American representaitve of E. H. Rollins & Sons, investment bankers, stated on his return from South America recently that there are over $400,000,000 of acceptable government loans under discussion in various South American countries. In addition he said there were many millions in proposed loans which would not be acceptable to American bankers, although investors can easily differentiate between the standing of the different South American countries by careful observation.

The Argentine is in splendid condition, according to Mr. Boomer. The government is renewing its short-time obligations at 3½ and 4 per cent, a better rate than can be obtained even by the American government. Secured bank loans can be obtained at 4½ to 5 per cent, and the banks have sufficient reserves.

"In general, South America is realizing that loans to pay off deficits are not sound; that money should be legitimately borrowed only for reproductive public works."

CREDIT CONDITIONS

Continuance of the same exceptionally heavy June purchasing already recorded in previous weeks is reported by the Credit Clearing House in the latest weekly report.

(Continued on Fifteenth Page)

CAUTION IS KEYNOTE

Business Men Are Watchful of Trade Conditions, Says Federal Reserve Report for May

Production and distribution of commodities in the Twelfth Federal Reserve district during the month of May proceeded at levels only slightly below those of the first quarter of the year, says the summary of business conditions released by John Perrin, chairman of the board of the Federal Reserve Bank of San Francisco. Such declines as occurred from April were largely seasonal, although the business situation has been characterized by a spirit of caution which finds expression in figures showing the movement of bank funds during the month.

Total loans of sixty-six reporting member banks in the principal cities of the district, which, according to the report, advanced only $9,000,000 during the four-week period ending the 6th inst. Investment holdings of the same banks declined by approximately $5,000,000 during this latter period so that the total volume of credit advanced by the banks in all forms increased but $4,000,000, compared with increases of $18,000,000 and $85,000,000 during April and March, respectively. Accompanying this diminishing demand upon member banks, discounts of the Federal Reserve Bank of San Francisco declined from the recent peak of $68,000,000 to $61,000,000 on the 13th inst. The reserve bank also sold some of its investments during the past month, its combined holdings of acceptances and United States government securities declining from $58,500,000 on May 16 to $44,000,000 on June 13, so that total earning assets on that date at $104,801,000 were 16 per cent less than the $124,904,000 held on May 16.

LUMBER ACTIVITY

No such check in productive activity has been noted. The lumber mills of the district were operated at greater than single-shift capacity during May. New orders received and shipments made were less than production, but stocks of lumber held in mill yards generally are still below normal. The mines of the district produced metal in slightly increased quantities as new equipment was placed in operation and recently recruited labor forces gained in experience. Building activity continued unabated. The value of permits issued during May was 10 per cent greater than the value of those issued during April, and the number was practically the same. The May figures were but little below the record month of March, 1923. Another new record of petroleum production in California was set during May, but the increase over the previous month was the smallest reported this year. Further accumulation of stocks of oil carried storage holdings from 68,935,000 barrels on May 1 to 69,480,000 barrels on June 1, but this increase was also the smallest reported in recent months. Efforts of the larger operators to curtail production were continued. Full employment of labor is reported from all sections of the district, and the demand for workers increased as seasonal labor requirements multiplied.

The volume of business transacted in the district during May, 1923, as indicated by debits to individual accounts at banks in twenty-one cities, was 20.8 per cent greater than during May, 1922, this increase being approximately the same as the increases repored in previous months of this year, when comparisons have been made with corresponding months of 1922. Sales at retail, as reported by thirty-four department stores, were 10.3 per cent greater in value during May, 1923, than during May, 1922, and, excepting the month of December in each year, were greater in value than in any month of the past four years. At wholesale the movement of goods showed a seasonal decline in many lines, but with the exception of agricultural implements, continued greater than one year ago. In eight of the eleven lines which report their sales to this bank, the value of sales increased 15 per cent or more during May, 1923, as compared with May, 1922. The number of business failures increased during the month, but small concerns were chiefly involved, the total amount of liabilities reported being less than in clined slightly during May. The index of wholesale prices published by the United States Department of Labor stood at 156 for the month, a decline of 3 points, or 1.9 per cent from the previous month. Certain price discrepancies continued in the agricultural products group, some commodities selling at prices below those of a year ago, while others were quoted at prices well above the prices of May, 1922. Prices of the nonferrous metals, including copper, lead and zinc, again declined, and are now approximately 15 per cent below the recent peak of March, 1923.

Weather conditions have been generally favorable for the growth

(Continued on Fifteenth Page)

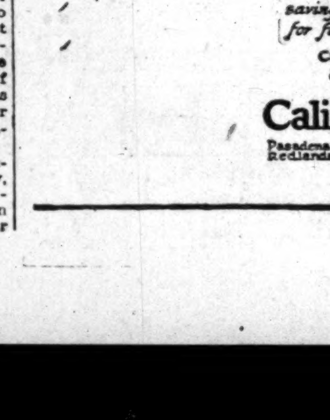

The Investment of Money

An Indian was told that white men slept on feathers. He tried sleeping on a feather under his blanket; but this did not add to his comfort. He did not realize that it was an accumulation of feathers which made the bed soft and comfortable.

Today people are told to save their money in order to add to future comfort and fortune. This can only be secured by the proper investment of savings. Start today and invest your savings in conservative, high grade bonds for future ease and comfort.

Call upon us and we will gladly give you our assistance

California Company
BONDS
626 So. Spring St.
Los Angeles.
Pasadena Redlands San Diego

Can You Afford to Speculate?

During the past year business has expanded so rapidly that earnings have increased by leaps and bounds. As a result, large dividends have been paid on speculative stocks. As is always the case under such circumstances, the speculative fever spreads.

Conservative investment houses and brokers advise their clients to forget speculation and choose only high-grade investment securities.

Never speculate with money you cannot afford to lose.

Every person owes it to himself to invest only in high-grade securities of established value until he has an assured income from his investments sufficient to provide for himself and those dependent upon him.

It is our business to help you invest your money safely where it will return you a steady income and where your principal will be safe.

Write, telephone or call for our latest list of recommended securities.

Blyth, Witter & Co. Recommended Security

PASADENA 314 Security Bldg.
HOLLYWOOD 521 Hollywood Security Bldg.
SAN DIEGO 224 First National Bank Bldg.
SANTA BARBARA 214 San Marcos Bldg.
SEATTLE
PORTLAND
SAN FRANCISCO
CHICAGO
NEW YORK

BLYTH, WITTER & CO.
521 Trust and Savings Bldg., Los Angeles
Sixth and Spring Streets
Phone Broadway 527

BUY A BOND WITH YOUR SAVINGS

Experienced bond buyers know that a good bond is not only secure but that it is the simplest form of investment. This 32-page book tells the simplicity of bond investment, explaining briefly the different classes of bonds and the different types of security. We will gladly send a copy to your address with our compliments.

Name........................

Address........................

Bonds Make Savings Work

The old saying "The devil finds work for idle hands" might also read "The devil finds work for idle funds"—the devil of extravagance, or ill-advised loans, or the demon of speculation.

So keep your savings at work—and make them work harder by buying a good bond. That means basic security and the highest income that goes with safety. We will be glad to have you call or write—tell us of your investment needs. We have served investors, great and small, since 1876 in the selection of good bonds for savings.

E. H. ROLLINS & SONS
FOUNDED 1876
203 SECURITY BUILDING - LOS ANGELES
Telephone Pico 913
BOSTON - DENVER - SAN FRANCISCO - CHICAGO - NEW YORK

WE OFFER $2000 UP

7% FIRST MORTGAGES ON NEW HOMES

With Payments Guaranteed

ANGELES MESA LAND COMPANY
W. P. JEFFRIES, President
Capital and Earned Surplus Over $1,200,000
612 New Pantages Building, Seventh and Hill
PHONES: 660-15 and 112-54

Notice to Oil Refiners

A man with broad experience in the marketing of petroleum products; an expert refiner capable of constructing and operating a refinery at highest efficiency; an experienced executive with ability to form and direct an organization of any size, is looking for a connection in California.

Address DX, box 76, Times Office

Municipal Bonds

New Issue

Ten-Thirty Year Federal Land Bank 4½% Bonds

Exempt from Federal, State, Municipal and Local Taxation

Dated July 1, 1923 *Due July 1, 1953*
Not redeemable before July 1, 1933

Interest payable January 1 and July 1. Coupon and registered bonds (Interchangeable) in denominations of $10,000, $5000, $1000.

The Supreme Court of the United States has upheld the constitutionality of the Act creating the Banks and exempting these Bonds from Federal, State, municipal and local taxation.

The Federal Farm Loan Act provides that the Bonds shall be lawful investments for all fiduciary and trust funds under the jurisdiction of the United States Government.

Price 100¼% and Interest to yield over 4.45% to the redeemable date (1933) and 4½% thereafter to redemption or maturity.

R. H. MOULTON & COMPANY
LOS ANGELES
TITLE INSURANCE BUILDING
Telephone 60037
LOS ANGELES SAN FRANCISCO

White Hills Mining Company

(Mohave County's Comstocks)

This wonderful property—after producing over $9,000,000 and never reaching a depth of 500 feet became entangled in litigation that lasted over a period of twenty years—has finally secured clear titles and preparations are made to put the mine again on a producing basis.

Lessors have in the last ten months hauled by truck, a distance of 27 miles to a branch road of the Santa Fe, HIGH GRADE ORES, AGGREGATING OVER $35,000.

Those who have been interested in White Hills or desire further information should communicate AT ONCE with

F. ALBERT MORRISON
STOCK AND BOND BROKER
Member Los Angeles Stock Exchange
1025 VAN NUYS BUILDING
Phone 821752 Los Angeles, Cal.

NCS

MORE THAN 34000 CLIENTS

YES, and we want just 66000 more. Then, a mighty institution dedicated to the development of Western industrial and commercial institutions, on a basis profitable to all concerned.

JOIN OUR HAPPY FAMILY

NATIONAL COMMERCIAL SECURITIES COMPANY
820-823 Bank of Italy Bldg., Los Angeles
Phone 624-88
Loughlin Bldg., Long Beach — 313-315 Braley Bldg., Pasadena
317-318 Hollywood Security Bldg., Hollywood
Riverside, San Diego, Santa Ana and Santa Barbara
Other Offices at
San Francisco, Oakland, Bakersfield, Salem, Santa Rosa, San Jose, Portland, Sacramento

G. E. MILLER & COMPANY
MUNICIPAL BONDS CORPORATION GOVERNMENT
700 Van Nuys Bldg.
Seattle Portland San Francisco

Merrill, Lynch & Company
NEW YORK, CHICAGO, DETROIT, CLEVELAND STOCK EXCHANGES
VAN NUYS BUILDING PHONE 623-79

BOND QUOTATIONS

Declining Trend

[BY A. P. NIGHT WIRE.]

NEW YORK, June 25.—Bond prices, with few exceptions, displayed a reactionary trend in today's quiet dealings. Most of the active foreign issues registered fractional recessions, and United States government bonds dropped 1-32 to 5-32 of 1 point.

Virginia-Carolina Chemical issues were pressed for sale, the 7½s, with warrants, dropping 4½ points and the 7s, 2⅞. Cerro De Pasco 8s dropped 2⅜ and American Telephone convertible 6s lost nearly 1½. Pacific Telephone refunding 5s and Wilson & Co. 7½s each advanced about a point.

Railroad mortgages failed to make any response to the favorable May earnings reports being published, losses of a point or more being registered by Readings 4s, Norfolk and Western convertible 6s, Katy adjustment 5s, International and Great Northern adjustment 6s certificates and Chesapeake and Ohio convertible 5s.

New Orleans, Texas and Mexico income 5s and Southern Railway 5s, each up about a point, were among the few issues to move against the downward trend.

Several new offerings were made today, the largest being the $45,000,000 issue of Federal Land Bank 4½ per cent bonds. Announcement of the D. G. Dery reorganization plan is expected within a day or two.

Total sales, par value, were $8,407,000.

NEW YORK, June 25.—Following are the closing quotations on the New York Stock Exchange. Furnished by Logan & Bryan.

RAILROAD BONDS

	Bid.	Asked.
Atch. Gen. 4s, 1995	86¼	86⅝
Atl. C. Line 4s, 1952	86	87
B. & O. Gold 4s, 1948	77¾	78⅛
B. & O. Refg. 5s, 1995	82	82½
Can. Pac. Deb. 4s	78⅛	78¾
Can. Nor. 7s, 1940	113	113⅛
C. & O. Cvt. 4s, 1930	87	87¾
C. B. & Q. Refg. 5s, 1971	98½	99
Chgo. Gt. West. 4s, 1959	49	49½
C. M. & St. P. Cvt. 4½s, 1932	65⅝	66
C. M. & St. P. Cvt. 4½s, 2014	66½	67
C. R. I. & P. Ref. 4s, 1934	77¼	77½
Del. & Hudson 5½s, 1937	98	99
Erie Gen. 4s, 1953	46¾	47½
Gt. Nor. 5½s, 1952	99¼	99¾
Hud. & Man. Ref. 5s, 1957	80	80¼
Hock Valley 4½s, 1999	83	84
Illinois Central Refdg. 4s, 1955	85½	86½
K. C.-H. S. & M. 4s, 1936	75	75½
K. C. So. 3s, 1950	65	65½
L. & N. Unif. 4s, 1940	89	90
M. K. & T. 1st 4s, 1990	74½	75
Mo. Pac. Gen. 4s, 1975	55¼	55¾
Nor. Pac. Ref. 6s, 2047	107½	108
N. Y. Cent. Cvt. 6s, 1935	104⅛	104¾
N. Y. N. H. & H. Cvt. 6s, 1948	62¼	63
Nfk. & W. Consol. 4s, 1996	58	89
Nor. Pac. Ref. 6s, 2047	107½	108
O. S. L. 5s, 1946	101½	101¾
Ore. Washn. Ref. 4s, 1961	79¼	79¾
Penn. R. R. Gen. 5s, 1968	99½	99¾
Peoria & E. Inc. 4s, 1990	22	25
Pere. Marq. 1st 5s, 1956	93	93¾
P. C. C. & St. L. Gen. 5s, 1970	95½	96
Reading Gen. 4s, 1997	85	85½
Rio Grande W. 4s, 1939	75	76
R. I. Ark. La. 4½s, 1934	78	78¾
St. L. & S. F. Adj. 6s, 1955	74⅛	74¾
St. L. & S. F. Inc. 6s, 1960	66½	67
St. L. & S. W. Con. 4s, 1932	75	76
S. A. L. Consol. 6s, 1945	65¾	66¼
So. Pac. Ref. 4s, 1955	85½	86
So. Pac. S. F. Term. 4s, 1950	80¾	81½
So. Ry. 6½s, 1956	101	101⅝
Tex. & Pac. 1st 5s, 2000	92	94
Un. Pac. 1st 4s, 1947	91	91½
Wabash 1st 5s, 1939	95½	97
West. Md. 4s, 1952	60½	61
West. Pac. 5s, 1946	79½	80
W. & L. E. 4s, 1949	61	63

STREET RAILWAYS

	Bid.	Asked.
B. R. T. 5s, 1945	72	75
Chicago Ry. 1st 5s, 1927	79½	80¼
Det. Un. 4½s, 1932	84	85
I. R. T. 5s, 1966	63	64
Market St. Ry. 5s, 1924	92½	93
Mont'l. Tra. 5s, 1941	89½	89
N. Y. Rys. 4s, 1942	31	33
P. Svce. N. J. 5s, 1959	82½	84
Third Ave. Ref. 4s, 1950	54	56
Un. Ry. Inv. 5s, 1926	92	92½

INDUSTRIAL BONDS

	Bid.	Asked.
Am. Smelter 5s, 1947	90	90½
Am. Tel. & Tel. 5s, 1946	96¼	96¾
Barnsdall 8s, Ser. A, 1931	96¾	97
Beth. Steel 6s, 1948	98¾	99
Cuba Cane 8s, 1930	93	93⅝
Cumb. Tel. 5s, 1937	91	93
Det. Edison 6s, 1940	102¼	103¾
Dupont 7½s, 1931	107⅛	107⅝
Duquesne Light 6s, 1949	103	103½
Emp. G. & F. 7½s, 1937	91¼	91⅝
Fisk Rubber 8s	105½	106
Gen. Elec. Deb. 5s, 1952	100	100⅝
Goodyear 8s, 1931	102	102½
Humble Oil 5½s, 1932	97½	98
Kelly-Spring 8s, 1931	107	107½
Kenn. Cop. 7s, 1930	103¼	104
Intl. Paper 5s, 1947	84	84½
Lack Steel 5s, 1950	89	89¾
Liggett & M. 7s, 1944	117	118
Laclede Gas 5s, 1934	92½	93
Merc. Marine 6s, 1941	81⅛	82
Mex. Pet. 8s, 1939	108	108⅛
Midvale Steel, 1936	86½	87
Nat. Tube 5s, 1952	98½	99¼
N. Y. Edison 6½s, 1941	109	109¼
N. Y. Ref. 6s, 1941	104	104½
Nor. States Pow. 6s, 1941	89½	90
N. W. Bell Tel. 7s, 1941	107½	107⅝
Otis Steel 8s, 1941	99	100
Pac. Gas & E. 5s, 1942	90	90¾
Pac. Tel. 5s, 1952	90¼	90¾
People's Gas 5s, 1947	89	90
Phila. Co. 6s, 1944	100⅝	100¾
Sharon Steel 8s, 1941	98½	99
Sinclair Oil 7s, 1937	97	97½
So. Calif. 7s, 1931	104⅛	104⅝
Union B. & P. 6s, 1942	96½	97
U. S. Rubber 5s, 1947	86¾	87
U. S. Steel 5s, 1963	102	102½
Utah Idaho Sug. 7s, 1930	99	100
Un. Oil Cal. 6s, 1942	100⅝	100½
Va. Car. Chem. 7s, 1947	78½	79
W. U. Tel. 6½s, 1936	109	110
Wilson & Co. 1st 6s, 1941	96¾	97

FOREIGN BONDS

	Bid.	Asked.
Argentine 5s, 1909	80½	81
Belgium 7½s, 1945	101½	102⅛
Brazil 7s, 1952	82½	83
Bordeaux 6s, 1934	80	80½
Brazil 8s, 1941	96½	96¾
Canada 5s, 1952	98½	98⅞
Chile 8s, 1941	102	102⅝
Chile 8s, 1926	101¼	101⅝
Chile 8s, 1946	101¼	102
Czecho 8s, 1951	93	94
Bolivia 8s, 1947	87½	88¼
Denmark 8s, 1945	109¼	109½
French 7½s, 1941	95⅛	95⅝
French 8s, 1945	99¼	99½
Norway 8s, 1940	110	111
Queensland 6s, 1947	101	101½
Rio Janeiro 8s, 1946	94	94¼
Rio Janeiro 8s, 1947	93	93½
Seine Dept. 7s, 1942	87⅛	87½
Swedish 6s, 1939	105⅛	105½
Swiss 8s, 1940	115	115½
U. K. Gt. B. & I. 5½s, 1937	103½	104

Supplementary Bond List

[Furnished by McDonnell & Co., 634 South Spring street.]

NEW YORK, June 25.—Following are the opening quotations on recent and miscellaneous bond issues:

	Bid.	Asked.
Am. Smelt. & Ref. 1st 5s, 1947	90	90½
Anaconda 1st 6s, 1953	96	97
Anaconda Conv. Deb. 7s, 1938	100	100¼
Am. Tel. & Tel. Coll. Tr. 5s, '46	96⅛	96¾
Argentine (Rep.) 7s, 1927	101¼	102
Armour 1st 4½s, 1939	83	83¼
Atch. Top. & S. Fe 4s, 1995	85¼	86¾
Balt. & Ohio Conv. 4½s, 1933	79¼	79⅝
Belgium (Kingdom) 7½s, 1945	101½	101⅞
Belgium (Kingdom) 6s, 1941	102½	103
Beth. Steel 1st & Ref. 5s, 1942	92	93¾
Bolivia (Rep.) 8s, 1947	87¾	88
Brazil (U. S.) 8s, 1941	96⅛	96⅞
[illegible] Unifying 5s, 1937	95	97¼

	Bid.	Asked.
Canada (Dom. of) 5s, 1952	98⅝	98¾
Canadian Northern 6½s, 1936	112½	112¾
Ches. & Ohio Conv. 5s, 1946	88	88½
C. M. & St. P. Gen. 4½s, 1989	80¼	81½
Chile Copper 6s, 1932	99¼	99¾
Chile (Republic) 8, 1941	102½	103
Chile (Republic) 8s, 1941	102½	103
Chile (Republic) 8s, 1946	101½	102½
Cuban Amer. Sugar 8s, 1931	105½	106½
Cuba Cane Conv. Deb. 7s, 1930	87¼	88⅝
Denmark (Kingdom) 8, 1945	109¼	109½
Du Pont 7½s, 1931	107¼	107⅝
Dutch East Indies 6s, 1947	95½	96
Dutch East Indies 6s, 1962	95½	95¾
Empire Gas & Fuel 7½s, 1937	91⅜	91⅞
Fisk Rubber 1st 8s, 1941	105⅝	106
Framerican Ind. 7½s, 1942	89	90
French (Rep.) 7½s, 1941	95	95¼
French (Rep.) 8s, 1945	99	99¼
French Cities (Lyons) 6s, 1934	81¼	81⅝
Goodrich Rubber 6s, 1947	100¼	100⅝
Goodyear Rubber 1st 8s, 1941	116½	116¾
Goodyear Rubber Deb. 8s, 1931	103	103½
Grand Trunk S. F. 6s, 1936	104⅛	104¼
Int. & Gt. Nor. Adj. 6s, 1952	42	42½
Intl Paper B 5s, 1947	83¾	84
Japanese 4s, 1931	81¼	81⅝
Kelly-Springfield 8s, 1931	106	107
Libby 1st 7s, 1931	99	100
Mexican 4s, 1954	35	35½
Mexican 5s, 1945	55	55½
Mex. Pet. Conv. 8s, 1936	108	108½
Minn. St. P. & S. S. M. 6½s, '31	103	103⅞
M. K. & T. Adj. 5s, 1967	52	52¾
Natl. Acme Ref. 7½s, 1931	95	95½
Netherlands 6s, 1972	100½	100⅞
No. Amer. Edison 6s, 1952	92½	92¾
Northwestern Bell 1st 7s, 1941	107½	108
Norway (Govt.) 8, 1940	110¼	111
Pac. Gas & Elec. 5s, 1942	90½	91
Pac. Tel. & Tel. Ref. 5s, 1952	90¼	90⅝
Pan Amer. Pet. Conv. 7s, 1930	102¾	104¼
Paris-Lyons-Medit. 6s, 1958	76¼	78½
Penn R.R. Gen. 5s, 1968	99⅜	99¾
Queensland 6s, 1947	100½	101
Rio de Janeiro (City) 8s, 1947	93⅝	94
San Paulo (State) 8s, 1936	98¾	99¼
Seine (Dept. of) 7s, 1942	87⅝	88¼
Sharon Steel Hoop 8s, 1941	98½	99½
Salmslair 1st Coll. 7s, 1937	97	97½
So. Pac. Conv. 4s, 1929	91¼	91¾
So. Pac. 1st Ref. 4s, 1955	85¼	85¾
So. Pac. Term. 4s, 1958	80⅞	81⅝
Southern Railway 6½s, 1956	101	101½
So. O. Cal 7s, 1931	104⅛	104½
S. O. New York 6½s, 1933	104¾	105¼
St. Louis Income 6s, 1960	66¼	66¾
Third Ave. Adj. 5s, 1960	50½	51
Union Oil 6s, 1942	100⅝	101
U. P. Land Grant 4s, 1947	91	91¼
Union Tank 7s Notes, 1930	103¾	104¼
United Kingdom 5½s, 1937	103¼	103½
U. S. Rubber 1st Ref. 5s, 1947	86½	86⅞
U. S. Steel S. F. 5s, 1963	102	102⅛
Va. Car. Chemical 7s, 1947	78½	80
Va. Car. Chem. Conv. 7½s, 1937	62½	63⅛
Western Union 6½s, 1936	109	109⅝
Wilson & Co. Conv. 7½s, 1931	94	94¼
Jugo-Slavia (Kingdom) 8s, 1962	70½	71

Liberty Bonds

NEW YORK

	Sales in ($1000)	High	Low	Close
Liberty 3½s	82	100.31	100.27	100.29
1st Liberty 4¼s	68	98.12	98.08	....
2nd Liberty 4¼s	487	98.13	98.08	98.11
3rd Liberty 4¼s	511	98.20	98.18	....
4th Liberty 4¼s	1035	98.14	98.10	98.11
U. S. Govt. 4¼s	68	99.28	99.25	99.27

LOS ANGELES

Following are the closing bid prices at the Los Angeles Stock Exchange:

1st Liberty, 3½s 1917	100 25-32
1st Liberty Conv. 4¼s, 1918	98 2-32
2nd Liberty Conv. 4¼s, 1918	98 2-32
3rd Liberty 4¼s, 1918	98 12-32
4th Liberty 4¼s	98 6-32

Bond Averages

[EXCLUSIVE DISPATCH.]

NEW YORK, June 25.—Bonds. Today's close:

	Today's close	Net change, Day.	Month.	Year.
40 issues	78.70	—.21	—1.28	—2.23

CHICAGO EXCHANGE; PRICES, RANGE, SALES

CHICAGO, June 25.—Range of the Chicago Stock Exchange today. Furnished by Logan & Bryan:

Sales.		High.	Low.	Close.
25	Amn. Pub. Svs.	88	85	85
450	Armour pfd.	76	75	75
171	Do. of Del.	87	86¾	85¾
10	Arm Leather pfd.	82½	82½	82½
450	Boone	26	25	25
270	Berg & Beck	27	26½	26½
100	Chi. Elev. Ry. pfd.	3	3	3
90	Chi. Motor Coach	139⅞	136	139⅞
170	Do. pfd.	90	89	90
10	Chi. Title & Trust	300	300	300
41	Edison	127⅞	127½	127⅞
650	Cont. Motors	8⅝	8½	8⅛
15	Crane pfd.	110	110	110
50	Deere pfd.	65	65	65
10	Diamond Match	110½	110½	110½
100	Eaton Axle	26	26	26
310	Eddy Paper	31	30¼	30½
1,500	Earl Motors	½	½	½
70	Fair pfd.	103	102⅞	103
150	Gill Mfg. Co.	20	20	20
73	Godchaux	14	14	14
100	Hart S & M.	111	111	111
2,100	Hupp	19¾	19½	19½
70	Hurley Mach.	45	45	45
25	Ills. Brick	75	75	75
200	Intl. Lamp	8⅝	8½	8½
598	Libby	8½	8⅛	8½
11	Lyon Healy pfd.	98	98	98
134	McCord A.	32⅛	32	32
300	McQuay Norris	18	18	18
75	Midwest	45½	45	45
100	Do. pfd.	85	82⅝	83
185	Do. Prior Lien	98	96¼	98
530	Mont. Ward	21⅝	20½	21
25	Do. A	99½	99½	99½
100	Nat. Leather	4¼	4⅛	4⅛
10	Pick	19½	19½	19½
20	Pub. Svs.	100	99½	100
10	Do No Par	100¼	100¼	100¼
37	Quaker Oats	98	98	98
10	Std. Gas	27¼	27	27
125	Do. pfd.	47¾	47¼	47¾
7,300	Stewart Warner	83	78⅞	80
460	Swift	100	99½	100
310	Do. Intl.	18⅛	18	18
200	Thompson	45½	45	45½
1,200	Un. Carb. & Carb.	56¼	54⅞	55
75	Un. Iron Works	6¼	6¼	6¼
1,474	United Light	144	139⅞	144
25	Do. 6s pfd.	81	81	81
75	Do. 7s pfd.	91½	91	91½
3,850	Do. Rites	1½	1⅜	1⅜
20	Gypsum	67	64¾	64⅝
50	U. S. Stores pfd.	98	98	98
135	Vesta Battery	24	23½	23½
265	Wahl	47	46	46
825	West Knit	4⅛	4	4
175	Wolff Mfg.	18¼	17	17
50	Wrigley Gum	107½	107	107½
30	Yellow Mfg B.	265	265	265
1,155	Yellow Taxicab	93	90¾	92

Total stock sales, 27,000.

NEW YORK CURB

Traders Sell Short

[BY A. P. NIGHT WIRE.]

NEW YORK, June 25.—Prices in today's curb market displayed a reactionary trend with most of the selling pressure originating from professional short traders.

Standard Oil issues were the hardest hit in the oil group, losses of a point or more being recorded by Standard Oils of Indiana and Kentucky, Prairie Oil and Gas and Imperial of Canada. South American and Wyoming issues yielded fractionally.

Roamer Motors, 200,000 shares of no par common of which were admitted to trading today, was the most active industrial, 5400 shares changing hands between 10⅜ and 10⅝. Other motors lost ground, Durant dropping 2⅜, and Cleveland 1. Glen Alden Coal sagged 1⅛ on reports that miners would ask for a substantial increase in wages when the present agreement expired.

Narrow and irregular fluctuations took place in the mining group, Spearhead Gold and Goldfield Deep Mines being the most active.

NEW YORK, June 25.—Following are the closing quotations and sales on the New York Curb Market. Furnished by Logan & Bryan, members of the New York Exchange, 636 South Spring street.

Sales.	Stocks—	High.	Low.	Close.
	Industrials—			
100	Acme Coal, new	4	4	4
100	Amn. Co'. Fab. pfd.	101	101	101
100	Amn. G.&E. pfd.	40⅜	40⅜	40⅜
100	Amn. Stores Co.	22⅝	22⅝	22⅝
300	Armour pfd.	86½	86½	86½
50	Borden's Milk pfd.	102⅝	102⅝	102⅝
100	Br.-Amn. Tob. Coup.	22⅝	22⅝	22⅝
200	Buddy Buds	1⅛	1⅛	1⅛
200	Cent. Ter. Sugar	100	95	100
300	Chicago Nipple	4⅝	4⅛	4⅛
700	Cleveland Auto	27⅝	27½	27½
200	Colo. Power	19⅛	18⅞	19⅛
10	Congoleum Co.	212	212	212
300	Cuba Co.	37	36¾	37
200	Dubilier C. & R.	9¼	8¾	8¾
700	Durant Motors	45¼	44	44⅝
200	Eaton Axle	26¼	26	26
30	Elec. B. & S. pfd.	98	98	98
20	Gillette	270	268	268
100	Goodyear Tire	12	12	12
100	Hanna pfd.	94	94	94
100	Heyden Chem.	1⅛	1⅛	1⅛
500	Intl. Rubber	4½	4⅜	4⅜
200	Mesabi Iron	7⅝	7⅝	7⅝
300	Prima Radio	30	30	30
100	Radio Corpn.	3½	3⅜	3½
1,500	Do. pfd.	3¼	3 3-16	3¼
800	Reo Motor Trucks	15	15	15
3,000	Roamer Motors	10⅝	10⅜	10½
200	Rosenbaum Grain	48½	48½	48½
50	Todd Shipyards	51	51	51
200	United Profit Sharing	5½	5½	5½
200	Un. Ret. Candy	5⅜	5½	5½
200	Willys Corpn. 1st pfd.	5⅛	5⅛	5
100	Do. Ctfs.	5½	5½	5½
100	Yellow Taxi N. Y.	130	130	130
	Independent Oils—			
200	Ark. Nat. Gas	6⅝	6⅝	6⅝
700	Barrington	10⅝	10½	10½
200	Boston Wyo.	85	85	85
100	Carib. Synd.	4⅛	4⅛	4⅛
120	Cities Svc.	136¼	135	135
100	Do. "B" Ctfs.	13⅝	13⅝	13⅝
100	Do. pfd.	64⅞	64⅞	64⅞
12,000	Do. Script.	94	92	92
100	Derby Oil	14	14	14
100	Fed. Oil	61	61	61
3,800	Glen Rock	64	50	50
900	Gulf Oil	53	52	52
1,200	Hudson Oil	11	9	11
100	Humphreys Oil	32⅛	32⅛	32⅛
300	Interstate Roy.	1	1	1
3,000	Keystone Ranger	18	18	16
600	Kirby Pete.	2	2	2
1,000	Maracaibo Oil	22⅝	22⅝	22⅝
400	Marland Oil Mex.	3	2⅞	3
300	Mex. Oil	95	95	95
200	Mtn. & Gulf Oil	1⅛	1⅛	1⅛
1,000	Mtn. Prod.	14½	14⅛	14⅛
4,300	Mutual Oil Ctfs.	10½	10	10
100	N. E. Fuel	30¾	30¾	30¾
100	N. Y. Oil	11	11	11
200	Omar Oil	75	75	75
100	Peer Oil	2¼	2¼	2¼
300	Phillips Pete. W.I.	29½	29	29
500	Royal Canadian	3⅝	3½	3½
400	Salt Creek	16⅛	16⅛	16⅛
9,000	Santa Fe	5½	5¼	5¼
200	Seaboard O. & G.	2⅝	2⅝	2⅝
500	So. States Oil	17⅛	17	17⅛
100	Turman Oil	75	75	75
1,400	Wilcox Oil	6⅝	6½	6½
	Mining—			
2,000	Ariz. Globe	40	38	38
7,000	Belcher Ext.	5	5	5
1,000	Beaver Cons.	30	30	30
1,000	Butte N. Y. Copper	25	25	25
4,000	Cal. & Jerome	14	12	12
10,000	Candelaria	8	7	7
200	Canario	1 9-16	1½	1½
100	Cons. Copper	3	3	3
1,000	Cortez Silver	68	68	68
1,000	Cresson Gold	3 7-16	3⅜	3⅜
100	Dolores Esp.	1⅛	1⅛	1⅛
3,000	Eureka Croesus	9	9	9
2,000	Fortuna	21	21	21
52,000	Goldfield Deep	16	13	16
3,000	Do. Dev.	12	11	12
5,100	Do. Florence	65	60	62
2,000	Harmill Divide	5	5	5
100	Hecla Mining	8	8	8
200	Howe Sound	3¼	3¼	3¼
100	Hilltop Mining	75	75	75
200	Howe Sound Co.	3¼	3¼	3¼
3,000	Ind. Lead	32	31	32
100	Jerome Verde	2⅛	2⅛	2⅛
30,000	Lone Star	2	2	2
3,000	McNamara Mines	2	2	2
1,000	Marsh Mines	11	11	11
1,000	Mohican Copper	61	61	61
3,000	Nat. Tin	12	11	12
1,000	Nevada Silver	1	1	1
100	New Cornelia	17½	17½	17½
1,400	New Dom.	3⅛	3⅛	3⅛
1,100	Nipissing	5½	5⅜	5⅜
1,000	Peterson Lake	10	10	10
400	Premier Gold	2⅝	2⅝	2⅝
5,000	Red Hills	5	5	5
300	St. Croix	1 5-16	1 5-16	1 5-16
2,000	Silver Mines Ama.	14	13	13
3,000	Silver Queen	44	41	44
1,000	Do. Pick	5	5	5
40,000	Spearhead	30	27	27
2,000	Tech. Hughes	1⅜	1⅜	1⅜
800	Tonopah Divide	53	51	51
800	Do. Ext.	1 11-16	1 11-16	1 11-16
1,000	Tuolumne Copper	22	22	22
2,000	U. S. Cont.	21	19	21
300	Unity Gold	3⅞	3⅞	3⅞
4,700	United Eastern	1⅛	1⅛	1⅛
600	West End Cons.	95	92	95

NEW ISSUE

$100,000 Doubleday & Williams Land & Livestock Company

First (Closed) Mortgage 7½% Serial Gold Bonds

Dated April 1, 1923. Due Serially as Indicated Below.
Denominations $1000 and $500.

Principal and Semi-Annual Interest, April 1st and October 1st, Payable at the California Trust Company, Los Angeles, California, Without Deduction for Normal Federal Income Tax Not Exceeding 2%

Callable on Any Interest Payment Date on Sixty Days' Notice, at 105 and Accrued Interest.

CALIFORNIA TRUST COMPANY and C. J. THORSON — Los Angeles, Cal., Trustees.

MATURITIES

$ 5,000 due April 1, 1926,	$15,000 due April 1, 1930,
5,000 due April 1, 1927,	20,000 due April 1, 1931,
5,000 due April 1, 1928,	20,000 due April 1, 1932,
10,000 due April 1, 1929,	20,000 due April 1, 1933.

SALIENT FEATURES

1. This issue of bonds is secured, in opinion of counsel, by a first closed mortgage, on 1,380 acres of land, located on the Snake River, 2½ miles west of Glenn's Ferry, in Owyhee County, Idaho. The property is completely fenced and equipped with buildings and the major portion of it is planted to alfalfa.

2. The ranch, while surrounded by precipitous bluffs on the south, which afford exceptional protection from unfavorable winds, adjoins a vast range country and is being used as a nucleus for sheep raising operations.

3. It is served with transportation facilities by the Oregon Short Line Railroad, which parallels the property for its entire length on the north side of the river with sidings for loading at each end. The State Highway connected with the ranch by a steel and concrete bridge constructed at an original cost of $24,000 and belonging to the Ranch Company, also adjoins the railroad, thus making easy of access all Southern Idaho points.

4. The property is included within the King Hill Irrigation District, a government project, which derives its water supply from the Malad River and controls one of the most valuable water rights and efficiently constructed gravity systems in the country. The ranch itself is served by a main cement pipe line with steel and concrete head-gates, and complete system of ditches.

5. Under the terms of the contract existing between the Ranch Company and the United States Government, the lands are assessed each year for the amount of water used, based on the cost of delivery. This cost has heretofore averaged $3.00 per acre per annum, but due to an extensive reconstruction of the system by the Government, which has just been completed, it is estimated that the future cost for service will not exceed $1.50 per acre per annum.

6. The earning power of the Ranch has been well maintained, the returns averaging for a period of ten years ending December 31st, 1921, over $30,000 per annum.

7. The proceeds of this loan have been applied on the purchase price of the ranch which has just been acquired for a consideration of $350,000 by the present owners, Ovid M. Doubleday and Asa L. Williams, who have had many years of successful experience in Idaho in the livestock business.

8. The serial maturity of the bonds insures a constant reduction of the indebtedness, thus increasing the margin of safety.

9. The property has been examined for us by Cope-Rand-Means Company of San Francisco, Agricultural Engineers, who place upon it a conservative valuation of $368,700, or over three and one-half times the amount of this issue.

10. A member of our organization has personally inspected the property.

11. All legal details incident to the creation of the issue have been under the supervision of Messrs. Richards & Haga, of Boise, Idaho, and Messrs. Gibson, Dunn & Crutcher, of Los Angeles, California, whose latter opinion approving the legality of the bonds is in our files.

Price 100 and Interest, to Yield 7½%

DRAKE, RILEY & THOMAS
GOVERNMENT, MUNICIPAL AND CORPORATION BONDS

Van Nuys Building, LOS ANGELES, Pico 781 — 315 Montgomery St., SAN FRANCISCO, Douglas 8323 — ESTABLISHED 1912 — 1012 State Street, SANTA BARBARA, Tel. 1826 — 16 S. Raymond Ave., PASADENA, Fair Oaks 26

The information given herein is obtained from official sources and, although not guaranteed by us, is believed to be accurate and is that on which we have ourselves relied.

Choose Your Investments Now

Officers and Directors

CHARLES E. DONNATIN, President, Formerly Master Car Builder S. P. R. R.
J. W. MONTGOMERY, Vice President, Childs, Hicks & Montgomery, Insurance.
M. S. HELLMAN, Vice President, Vice President Security Trust & Savings Bank.
JULIUS H. MARTIN, Secretary
NORMAN R. MARTIN, General Manager
HORACE B. WILSON, Attorney
I. B. NEWTON, Director Farmers & Merchants Nat. Bank. Director L. A. Branch Federal Reserve Bank.
ROBERT N. BULLA, Sec. and Gen. Mgr. Central Oil Company.
C. SELIGMAN of M. A. Newmark & Co.
JAMES B. GIST, Vice President Security Trust & Savings Bank.
CHARLES C. HAKES, Capitalist.
JOHN J. MALONE, Inspector Hartford Boiler Ins. Company.
GEO. W. GRIMES, Pres. Grimes-Stassforth Stationery Co.
WALTER DEVEREAUX, Retired.

Every person who will have surplus funds available July first will find it both wise and profitable to choose his investment this week and so avoid delay and consequent loss of interest after that date.

SOUTHERN CALIFORNIA LOAN ASSOCIATION Investment Certificates offer you a security which combines every essential of the sound investment.

THEY ARE SAFE

Certificates are secured by our entire holdings of first mortgages on California homes, appraised at over four times the amount of the Certificates outstanding. Furthermore, they are guaranteed by our capital and surplus of over $600,000 and safeguarded by strict State supervision.

THEY ARE CONVENIENT

Certificates are issued at any time for any amount from $100 up, in even hundreds. They may be allowed to run as long as you desire, without the care and worry of frequent reinvestment, or may be cashed AT PAR after one year, with interest to date of withdrawal.

THEY YIELD 6%

Certificates yield 6% per annum, payable semi-annually, free from California Personal Property Tax—the highest rate of interest obtainable with similar safety and convenience.

Let us give you further information about our Certificates this week. Step into our office or send name and address and we will mail you booklet "A," "Safety and Profit." You will not be bothered by salesmen and there is no obligation on your part.

SOUTHERN CALIFORNIA LOAN ASSOCIATION
Incorporated 1887
431 WEST FIFTH STREET
LOS ANGELES PHONE PICO 2496.

Make Surplus Funds Earn an Income

If you have surplus funds available July 1st, a splendid way to use the money is to buy a well secured, permanent **income**.

Safe, conservative, tax-free Bonds provide one of the best and most convenient forms of investment for **income purposes**.

Such bonds are readily marketable and yield a good, steady **income**. They may be placed in your Safe Deposit Box without the bother and necessity of constant watching.

Let us assist you in the selection of your bonds. If desired, we will take orders now for July 1 delivery.

BOND DEPARTMENT—SECOND FLOOR

UNION BANK & TRUST Co of Los Angeles
SAVINGS COMMERCIAL TRUST
EIGHTH AND HILL STREETS
"The Bank of Personal Service" Capital and Surplus, $1,682,000
Member Federal Reserve System
We Have No Branches

ENOUGH lumber is used by Americans each year to build a wooden boulevard to the moon—29 feet wide and a foot thick. At the present rate of consumption, excepting new timber growth, material for only twenty-five such boulevards remains, and most of it is in the Pacific Northwest.

In producing lumber for practical purposes at its large, modern mill on the water front of Portland, Oregon, THE DOLLAR PORTLAND LUMBER COMPANY'S net annual operating profits are estimated by experts at over $200,000.

Of the available standing timber in United States, this Company owns 1,406,984,000 feet, most of which is the wanted Douglas Fir, worth $2,462,222 now, and which is increasing in value as the supply diminishes.

We are recommending and selling the Dollar Portland Lumber Company First Mortgage 7% Serial Gold Bonds to conservative bond buyers.

PRICE 100, TO YIELD 7%

May we send YOU the complete description of this high-grade issue?

ESTABLISHED 1891
CARSTENS & EARLES
INCORPORATED
500 TITLE INSURANCE BUILDING, LOS ANGELES
SEATTLE SAN DIEGO SPOKANE RIVERSIDE SAN FRANCISCO

MONEY, EXCHANGE

Local Bank Clearings

Bank clearings yesterday were $22,596,054.40, an increase of $4,003,001.17 over the corresponding day of 1922.

	1923	1922	1921
Monday—	$22,596,054.40	$18,593,053.23	$12,949,029.04

Bank Debits

Saturday $22,312,069.00

Foreign Exchange

[Furnished by Farmers' and Merchants' National Bank]

	Exchange rate Over $100
England, per pound sterling	4.625
France, per 100 francs	6.24
Germany, per 100 marks	.0010
Belgium, per 100 francs	5.34
Italy, per 100 lire	4.33
Czecho-Slovakia, per 100 kronen	3.03
Denmark, per 100 kroner	17.95
Finland, per 100 finmarks	2.80
Holland, per 100 guilders	39.28
Jugo-Slavia, per 100 dinars	1.21
Mexico, per 100 pesos	49.30
Norway, per 100 kroner	16.70
Portugal, per 100 pesetas	4.90
Rumania, per 100 lei	.57
Spain, per 100 pesetas	14.95
Sweden, per 100 kroner	26.60
Switzerland, per 100 francs	18.00
Hongkong, per 100 local currency	53.15

Buying rates—Great Britain, sight, 4.60; Canadian, sight, 2.75; Canadian currency, 3.25.

New York Rates

[BY A. P. NIGHT WIRE.]

NEW YORK, June 25.—Foreign exchanges, irregular. Quotations in cents:
Great Britain—Demand, 4.61⅛; cables, 4.61⅜; 60-day bills on banks, 4.59⅜.
France—Demand, 6.19; cables, 6.18½.
Italy—Demand, 4.45; cables, 4.45½.
Belgium—Demand, 5.28; cables, 5.28½.
Germany—Demand, .0008⅜; cables, .0009.
Holland—Demand, 39.17; cables, 39.20.
Norway—Demand, 16.57.
Sweden—Demand, 26.50.
Denmark—Demand, 17.81.
Switzerland—Demand, 17.84½.
Spain—Demand, 14.83.
Greece—Demand, 3.17.
Poland—Demand, .009¾.
Czecho-Slovakia—Demand, 2.99½.
Argentina—Demand, 33.62.
Brazil—Demand, 10.85.
Montreal—97¾.

Money Market

[BY A. P. NIGHT WIRE.]

NEW YORK, June 25.—Call money strong; high, 6; low, 5; ruling rate, 6; closing bid, 6; offered at 4½; last loan, 6; call loans against acceptances, 4½; time loans, steady; mixed collateral, 60 to 90 days, 4¾@5; 4 to 6 months, 5; prime mercantile paper, 5.

Bankers' Acceptances

Current rates on acceptances for the respective periods of time, as prepared by the National City Company.

	30 Days	60 Days	90 Days
Prime eligible members	4⅛%	4⅛%	4¼%
Prime nonmembers	4⅛%	4¼%	4¼%

Silver Quotations

[BY A. P. NIGHT WIRE.]

NEW YORK, June 25.—Foreign bar silver, 64⅛; Mexican dollars, 48¾.

LONDON, June 25.—Bar silver, 31⅛d per ounce. Money, 1¼ per cent.

BOSTON COPPER

[Furnished by A. H. Crary, 618 South Spring street.]

BOSTON, June 25.—Closing quotations:

	Close Bid.	Close Ask.
Ahmeek	60	61
Adventure	40	60
Allouez	20	24
Am. Pneu. com.	15½	15⅞
Do. pfd.	14½	16
Arcadian	1	1¼
Ariz. Com.	9¾	10
Batipolis	147	
Bingham	16	17
Bos. & Me.	15	15¾
Carson Hill	5¾	6
Cal. & Hecla	46½	47½
Chief Cons.	3⅝	4
Con. Cop. M.	2¾	3⅛
Cop. Range	31¾	32¼
Davis Daly	2⅞	2¾
East Butte	6⅛	6½
Erupsion	2¼	2⅜
Eureka	9	10
First Nat.	42	44
Gadsden	70	75
Green Mons.	5	10
Hancock	1¾	2¼
Helvetia	50	75
Houghton	25	75
Isl. Creek com.	103	104
Iron Blos.	25	60
Iron Cap.	4½	5
Jer. V. Div.	2⅛	2⅝
Kerr Lake	2⅛	3
Keweenah	1	1½
Lake Cop.	2⅛	2⅝
LaSalle	1¼	2
Libby, McNeil & L.	5¼	5½
Mas. Val.	1⅛	1½
Mass. Cop.	1½	1¾
Do. com.	83½	84
Michigan	1½	2
Mohawk	46	49

	Close Bid.	Close Ask.
Mayflower Old Colony	3⅛	3½
Mohican	60	65
Nipissing	5½	5¾
Nixon	8	9
North Butte	4¾	5
New River	38½	40½
North Lake	15	20
Ohio	57	63
Ojibway	90	91¼
Old Dom.	21	22
Oneco	25	35
Osceola	29	31
Pond Creek	14	
Quincy	29	31
Ray Herc.	1⅛	1⅜
St. Mary	35	36
Sup. & Bos.	1	1½
Sup. Cop.	2	2½
Swift Int.	17¾	18
Swift Pkg.	99½	99¾
S. W. Miami full	75	81½
Do. part	75	81½
Tuolumne	17	25
Utah Apex	4½	3¾
Utah Cons.	2	2½
Utah Metal	75	81
U.S.M.&S. com.	23½	24
Do. pfd.	43	44
U. Ver. Ex.	32½	33¼
U. S. Shoe Ma. com.	33¼	35½
Do. pfd.	26	26½
Ventura	27⅛	27½
Verde Cent.	5⅞	8⅞
Victoria	75	1.00
Waldorf	18	18½
Warner Bros.	29½	30¼
Wolverine	7	8
Wyandotte	40	75

TREASURY CONDITION

[EXCLUSIVE DISPATCH.]

WASHINGTON, June 25.—The following is a statement of the condition of the United States Treasury on June 22:
Income to date this year, $3,916,792,811.
Income to date last year, $4,031,770,155.
Decrease, $114,977,644.
Income over outgo this year, $283,148,324.
Income over outgo last year, $323,226,923.
Decrease, $50,078,599.
Balance general fund today, $448,075,296.
Balance previous day, $446,028,353.
Decrease, $2,053,117.

LOS ANGELES EXCHANGE

Mining stocks took precedence over the oil securities yesterday on the Los Angeles Stock Exchange, trading in the leading Oatman issues occupying the major portion of speculative activity. United Eastern was the favorite, although the animation extended through a number of other metal stocks.

United Eastern opened 3 cents above the closing price of the previous session, but was unable to retain this position. Selling pressure forced the price down rapidly to a final quotation of 1.70, representing a loss of 9 cents from the opening sale. Telluride managed to increase ½ cent to 15½, while Simon Silver was depressed ½ cent to 27. Gold Dust was sold at 20, and transactions in Yellow Pine were recorded at 65 cents. Oatman Gold was quoted at 3½ and Oatman United at 7 cents.

Activity in the bond list was present in Southern California Edison 6s of 1944 at 100⅞, and in General Petroleum 7s of 1931 at 104⅝.

Twin Bell was the only unlisted security to attract traders to any extent.

Following are the closing quotations and sales:

BANK STOCKS

	Bid.	Asked.
Bank of America	$140.00	$150.00
Bank of Italy	225.00	230.00
California Bank	275.00	....
Citizens' National Bank	355.00	....
Commercial National	222.00	....
Continental National Bank	130.00	....
Farmers' & Mer. Nat.	330.00	360.00
Fed. T. & S. Bank, Holly.	155.00	170.00
First Nat. Bank Benef. Cer.	375.00	385.00
Merchants' National	190.00	200.00
Security Tr. & Sav. Bank	301.00	....
Union Bank & Trust Co.	150.00	....
U. S. National Bank	165.00	....

BOND LIST

	Bid.	Asked.
Amalgamated Sugar 7s, 1937	98¾	99
General Pet. 7s, 1931	104½	....
Great West. Power 5s, 1946	90	....
Do. 1st Rfd. 6s, 1949	97¾	98½
Do. 1st Rfd. 6s, 1952	98	98½
Do. 1st Rfd. 7s, 1950	104	105
Do. Conv. 8s, 1936	106	106½
Holly Sugar 7s, 1937	98¾	99½
L. A. Gas & Elec. 5s, 1934	96	....
Do. 5s, 1939	95¾	96¾
Do. 5½s, 1943	94½	95½
Do. 5½s, 1947	94½	94¾
Do. 7s, 1924	100¾	101½
Do. 7s, 1929	102⅛	102¾
Do. 7s, 1931	104	104½
L. A. Pacific 1st 5s, 1931	87	89
Do. 1st Rfd. 5s, 1943	79¼	79¾
L. A. Ry. Co. 1st M. 5s, '38	89	90
Do. 1st Rfd. 5s, 1940	77½	77½
Miller & Lux 1st M. 7s, '30	102¼	....
Natomas Co. of Cal. 6s, 1935	83	86
Nevada Cal. Elec. 6s, 1946	92¾	....
P. E. Ry. 1st M. 5s, 1942	82¼	....
Pac. Gas & Elec. 5s, 1942	90	90½
Do. 1st&R. M. B. 6s, '41	102	102¾
Do. 1st&R. M. A. 7s, '40	106¾	107½
Do. 5½s, 1952	96	96½
S.J. L.&P. 1stR.M.B. 6s, '50	97½	98
Do. C. 6s, 1950	97¾	98½
Do. U. & Rfd. 7s, 1951	104	104¾
So. Cal. Ed. G. M. 5s, 1939	96	....
Do. 5s, 1944	90	91
Do. Gen. & Rfd. 6s, 1944	100¾	101
Do. 5½s, 1944	95	96¾
So. Cal. Gas 5½s, 1953	91¾	93
Do. 1st & Rfd. 7s, 1951	103¾	104½
So. Cal. T. 1st&R.M. 5s, '47	92½	....
So. Co. Gas 1st M. 5½s, '38	90½	91½
S.P. Co. 20-yr. C. G. 5s, 1934	91	....
Sperry Flour 1st M. 6s, 1942	95	....
Butter Basin 6s, 1937	75	80
Union Oil Co. 5s, 1931	93	93¼
Do. 6s, 1924	99½	....
Do. 6s, 1925	99¾	100
Do. 6s, 1926	99½	100
Do. 6s, 1942	100½	101

INDUSTRIAL STOCKS

	Bid.	Asked.
Cal. Packing Corp.	$80.00	$83.00
Globe Grain pfd.	96.00	....
Do. com.	84.50	....
Goodyear T. & R. pfd.	85.00	....
Goodyear Textile	85.00	87.50
Holly Sugar pfd.	....	85.00
Do. com.	....	30.00
Hutch. Sugar Co.	....	17.50
Sperry Flour pfd.	....	95.00
Do. com.	....	70.00
Stewart Fruit pfd.	101.00	105.00
Sun Drug Co.	114.50	120.00
Union Sugar Co.	....	24.25

PUBLIC UTILITY STOCKS

	Bid.	Asked.
Home Service Co. com.	$85.00	....
L. A. Gas & Elec. pfd.	88.75	89.00
Pac. Gas & Elec. pfd.	88.00	89.30
Do. com.	79.00	....
San Joa. L. & P. pfd.	87.00	88.00
Do. com.	25.00	....
Do. prior. pfd.	98.00	98.50
S. Monica Bay H. T. pfd.	92.00	....
So. Cal. Ed. Orig. pfd.	115.00	....
So. Cal. Gas 6s pfd.	92.00	....
So. Cal. Ed. 7s pfd.	102.50	103.00
Do. com.	102.50	....
So. Counties Gas pfd.	101.00	....
Yellow Taxi	1.00	2.50

MISCELLANEOUS STOCKS

	Bid.	Asked.
Cal. Delta Farms	$18.00	$19.00
Cent. & Pac. Imp.	.83	....
Cons. Realty Co.	79.00	80.00
Home Builders pfd.	.60	....
Do. com.	.60	....
L. A. Inv. Co.	1.53	1.54
Laguna L. & W. pfd.	1.00	....
Do. com.	1.00	....
Mortgage Guarantee Co.	110.00	114.00
Pac. Mutual Life	820.00	....

OIL STOCKS

	Bid.	Asked.
Amalgamated Oil	$115.00	....
Amer. Crude Oil	.08	.07½
Associated Oil	108.00	....
Brookshire Oil	....	.50
Central	....	.95
Fullerton Oil	3.00	....
General Pet. com.	31.62½	31.87½
Globe Pet. Co.	.30	....
Holly Oil Co.	12.00	....
Do. Dev.	1.30	1.35
Huntington Central	.03½	....
Jade Oil Co.	....	.10
Lake View No. 2	....	1.00
Mascot Oil Co.	.61	1.00
Merchants' Pet. Co.	....	.25
Midway Northern	.70	.80
Mt. Diablo	.40	.55
National Pac. Oil Co.	.04½	.05½
Olinda Land	.11	.13
Pacific Oil	33.00	....
Palmer Union pfd.	.10	.17
Do. com.	....	.03
Premier Oil Co.	.10½	.12
Republic Pet. Co.	.16	.21
Rio Grande Oil com.	101.00	102.50
Rice Ranch Co.	1.00	....
Standard Oil Cal.	51.00	....
Shell Union	16.00	17.00
Transport Oil	....	.80
Union Oil	104.50	105.00
Union Associates	44.00	44.75
United Oil Co.	1.47½	1.51
U. S. Royalties	.46½	....
West Coast pfd.	....	130.00
White Star Oil Co.	.04	.05

MINING STOCKS

	Bid.	Asked.
Oatman District—		
Adams Mining	....	.01½
Arizona Tom Reed	.01	....
Argo Mines	.02	.03
Big Jim	.01	.02
Black Range	.18½	.20
Boundary Cone	.01½	.02
Cash Entry	....	.02½
Gold Dust	.24	.32
Gold Ore	.04	.05½
Lex. Arizona Mining	.23	....
Lucky Boy	.02½	.03½
Mohawk Central	....	.02
Nellie Mining	.09	.11½
North Star	.01½	.02
Oatman United	.07	.07½
Oatman Combination	.02	.02½
Oatman Gold	.03½	.04
San Francisco Gold	.02½	.03½
Sun Dial	.03½	.04½
Sunnyside	....	.03
Telluride	.15½	.16½
Tom Reed	.55	.58
United American	.05	.05½
United Eastern	1.70	1.71
United Western	....	.01
Other Districts—		
Ben Hur Divide	....	.01
Boss Gold Mining	.05	.12
Candelaria Mines	.03	....
Cons. Mines	....	.01
Hecla Mining	7.75	7.87½
Montana Bingham	.04	....
Oro Amigo	.03	.05
Richmond	.07	.10½
Simon Silver-Lead	.27	....
Spearhead Gold	.25	....
Tecopa Cons.	....	.43
Virginia Louise	.05½	.06½
Yellow Dog	.37½	.42½
Yellow Pine	.60	.70

UNLISTED STOCKS

OILS

	Bid.	Asked.
Bandini Petroleum	$1.80	$1.85
Bellview Syndicate	137.00	140.00
Buckeye Un. pfd.	2.15	2.30
Commodore Oil	....	3.00
Fifty-Fifty Syn.	62.50	75.00
Hamilton No. 4 Syn.	70.00	80.00
Do. No. 4 Roy.	....	80.00
Henderson Pet. Syn.	....	180.00
Industrial No. 1	70.00	80.00
Do. No. 2	70.00	80.00
Julian No. 1	....	305.00
Do. No. 2	190.00	....
Do. No. 3	225.00	235.00
Do. Nos. 4 and 5	215.00	230.00
Do. Nos. 6-7-8-9	110.00	120.00
Do. No. 11-Pico	127.50	....
Kirkpatrick Syn. No. 1	....	130.00
Do. No. 2	....	85.00
Lamb Syndicate	90.00	....
Marine Oil Corp.	2.50	3.00
Oceanic Oil Co.	....	.25
Parkford No. 1	210.00	....
Do. No. 2	....	80.00
Russell Pet. No. 1	155.00	165.00
Do. No. 2	118.00	....
Sandberg Petroleum	.17	.21½
Star Petroleum	36.00	41.00
Texcal Oil & Refining	.22½	....
Twin Bell Syndicate	320.00	....
White Star Syn. No. 1	165.00	177.00
Do. No. 2	....	160.00
Do. No. 3	125.00	137.50

INDUSTRIALS

	Bid.	Asked.
Doble S. M. "A" com.	$9.50	....
Durant Motors of Cal.	11.50	12.25
Globe Ice Cream com.	4.50	....
Great Rep. Life Ins.	4.00	....
Imperial Cal. Mills	....	87.50
Ko-Fan	....	5.00
Moreland M. T. pfd.	9.00	10.00
Do. com.	8.00	9.25
Manel. Pt. Co., pfd.	....	9.75
Do. com.	9.00	10.00
Owl Drug Co. pfd.	98.00	100.50
Pac. Fin. "A" pfd.	101.50	105.50
Do. com.	75.00	....
Samson Tire & Rub.	3.25	6.00
Sespe Light & Power	.30	.50
Star Motors of Cal.	14.00	....
Union Mortgage pfd.	7.50	....
Do. com.	2.00	....
Virden Packing	32.50	....
Western Auto Supply pfd.	7.00	8.00
Do. com.	12.25	....

MINES

	Bid.	Asked.
California Rand	....	$2.00
Shea Copper Co.	.25	.40

SALES

MORNING SESSION

Cal. Delta Farms—
100 .... 18.50
General Pet.—
10 .... 32.75
10 .... 32.50
10 .... 32.50
10 .... 32.25
10 .... 32.12½
20 .... 32.12½
50 .... 32.12½
10 .... 32.12½
Gold Dust—
1,000 .... .20
1,000 .... .20
2,000 .... .20
1,000 .... .20
Lucky Boy—
3,000 .... .03
North Star—
5,000 .... .02
1,000 .... .02
Oatman United—
2,000 .... .07
3,000 .... .07
1,000 .... .07
1,000 .... .07
1,000 .... .07
1,000 .... .07
Oatman Gold—
1,000 .... .04
1,000 .... .04
1,000 .... .04
San Joa. prior. pfd.—
13 .... 98.25
Simon Silver—
600 .... .28
1,000 .... .28
400 .... .28½
300 .... .28½
200 .... .28½
400 .... .28½
100 .... .29
So. Cal. Ed. 7s pfd.—
4 .... 103.00
1 .... 102.50
So. Cal. Ed. com.—
3 .... 102.50
13 .... 102.50
6 .... 102.50
5 .... 102.50
So. Cal. Gas 6s pfd.—
5 .... 92.00
Sun Dial—
1,000 .... .04
Telluride—
1,000 .... .15½
5,000 .... .15
2,000 .... .15½
1,000 .... .15½
1,000 .... .15½
2,000 .... .15½
Tom Reed—
500 .... .57
Union Oil—
5 .... 105.00
3 .... 105.00
United Eastern—
100 .... 1.79
100 .... 1.79
100 .... 1.79
200 .... 1.79
200 .... 1.79
100 .... 1.79
100 .... 1.79
100 .... 1.79
200 .... 1.79
100 .... 1.79
300 .... 1.79
100 .... 1.79
200 .... 1.79
100 .... 1.79
100 .... 1.79
100 .... 1.78
100 .... 1.78
200 .... 1.78
300 .... 1.75
500 .... 1.75
500 .... 1.75
100 .... 1.75
100 .... 1.73
Yellow Pine—
1,000 .... .65
1,000 .... .65

BONDS

Amal. Sug. 7s, '37—
3,000 .... 98.87½
L. A. G.&E. 7s, '31—
3,000 .... 104.50
1,000 .... 104.25
Miller & Lux 7s, '30—
1,000 .... 102.25
P. E. Ry. 5s, '42—
5,000 .... 82.62½
S.J.L.&P. Sr. B. 6s, '50
1,000 .... 97.75
S.J.L.&P. Sr. C. 6s, '50
1,000 .... 97.25
S. C. Ed. 6s, '44—
10,000 .... 100.87½
So. Co. Gas 5½s, '38
5,000 .... 91.00
Union Oil 6s, '42—
3,000 .... 100.62½
Union Oil 6s, '25—
5,000 .... 99.75

AFTERNOON SESSION

Argo Mines—
1,000 .... .01½
Big Jim—
1,000 .... .01
1,000 .... .01½
Boundary Cone—
1,000 .... .01½
1,000 .... .01½
General Pet.—
2 .... 32.25
10 .... 31.75
10 .... 31.75
Goodyear pfd.—
20 .... 85.00
5 .... 85.00
Gold Dust—
2,000 .... .25
Hunt. Cent.—
500 .... .03½
L. A. Gas pfd.—
10 .... 89.00
10 .... 89.00
4 .... 89.00
San Joa. prior. pfd.—
10 .... 98.00
10 .... 98.00
So. Cal. Ed. 7s pfd.—
3 .... 102.75
8 .... 102.75
So. Cal. Ed. com.—
13 .... 102.50
5 .... 102.50
5 .... 102.50
1 .... 102.50
Simon Silver—
500 .... .28½
Tom Reed—
1,000 .... .58
United Eastern—
100 .... 1.75
100 .... 1.72
Virginia Louise—
1,000 .... .06

BONDS

G. P. 7s, '31—
10,000 .... 104.62½
P. G.&E. 5s, '42—
3,000 .... 90.00
S. C. Ed. 6s, '44—
1,000 .... 100.87½
Union Oil 5s, '31—
11,000 .... 93.00

UNLISTED
MORNING SESSION

Industrial No. 3—
3 .... 78.00
Twin Bell—
1 .... 317.50
1 .... 317.50
1 .... 317.50
2 .... 317.50
1 .... 317.50
1 .... 317.50

AFTERNOON SESSION

Julian 6-9—
2 .... 112.50
Twin Bell—
2 .... 325.00
2 .... 325.00

STANDARD OILS

[Furnished by A. H. Crary, 618 South Spring street.]

NEW YORK, June 25.—Closing quotations:

	Close Bid.	Close Ask.
Anglo	15	15¼
Bor. Scry.	122	127
Buckeye	83½	84½
Ch'brough	230	255
Do. pfd.	110	114
Con'tal	38	40
Crescent	17	19
Cumberland	100	102
Eureka	100	102
Galena com.	61	62
Galena old pfd.	112	114
Galena New pfd.	104	106
Ill. Pipe	157	159
Ind. Pipe	96	98
Nat. Tran.	24	24½
N. Y. Tran.	108	112
No. Pipe	96	98
Ohio Oil	61	63

	Close Bid.	Close Ask.
Int. Pete.	16¼	16½
Penn. Mex.	15	18
Prairie Oil	190	193
Prarie Pipe	106	108½
Solar Refg.	173	178
South Pipe	95	97
So. P. Oil	137	141
S. W. P. Oil	80	81
S. O. Ind.	55¾	56
S. O. Kan.	41	42
S. O. Ky.	87	89
S. O. N. Y.	38	38½
S. O. Ohio	280	285
Do. pfd.	117	118
S. & Finch	26	30
Vacuum	47	47½
Washington	25	27
S. O. Neb.	210	220
Imperial	99½	100

CALIFORNIA DRIED FRUIT

[BY A. P. NIGHT WIRE.]

NEW YORK, June 25.—Evaporated apples dull; prime State, 9@9½; choice, 10½@11. Prunes neglected; Californias, 5¾@14; Oregons, 5½@10. Apricots dull; choice, 15; extra choice, 17; fancy, 19. Peaches quiet; choice, 9¾@10; extra choice, 10¼@10½; fancy, 11@12½. Raisins steady; loose muscatels, 7¼@10½; choice to fancy seeded, 8¼@11; seedless, 8¼@16½.

Sound Investments for July

MUNICIPAL AND IRRIGATION DISTRICT BONDS

	Maturity	Price	Approximate Yield
Imperial Irrigation District 5½s	1934	Mkt.	[illegible]
Imperial Irrigation District 6s	Var.	102.50	[illegible]
Los Angeles School District 4¾s	Var.	Var.	[illegible]
Los Angeles School District 5½s	1952	Mkt.	[illegible]
Oroville Wyandotte Irrigation District 6s	1950	102.71	[illegible]
Whitney Irrigation District 6s	Var.	98.00	[illegible]

PUBLIC UTILITY BONDS

	Maturity	Price	Approximate Yield
Great Western Power Corp. Conv. 8s	1936	Mkt.	
Illinois Bell Telephone Company 1st 5s	1956	Mkt.	[illegible]
Illinois Pr. & Lt. Company 1st "A" 6s	1953	95.25	[illegible]
Illinois Pr. & Lt. Company Debenture 7s	1953	98.50	[illegible]
Los Angeles Gas & Elec. Corporation "F" 5½s	1943	100.00	7.00
Los Angeles Gas & Elec. Corporation "E" 5½s	1947	Mkt.	[illegible]
Pacific Gas & Electric Corporation 5½s	1952	Mkt.	[illegible]
San Joaquin Lt. & Power Corporation "B" 6s	1950	98.00	[illegible]
San Joaquin Lt. & Power Corporation "C" 6s	1950	Mkt.	[illegible]
San Joaquin Lt. & Power Corporation "B" 6s	1952	Mkt.	[illegible]
Santa Monica Bay Home Telephone Co. 5s	1937	99.00	[illegible]
Southern California Edison Company 5s	1944	86.00	[illegible]
Southern California Edison Company 6s	1944	Mkt.	[illegible]
Southern California Gas Company 5½s	1952	Mkt.	[illegible]
Western States Gas & Electric Corporation 6s	1946	Mkt.	[illegible]

INDUSTRIALS

	Maturity	Price	Approximate Yield
Earl Fruit Company 1st Mtge. 6½s	1938	99.00	[illegible]
General Petroleum Corporation 6s	1928	97.50	[illegible]
Pierce, Butler & Pierce Mfg. Corp. 1st Mtge. 6½s	1942	100.00	[illegible]
Pure Oil Corp. S. F. Series A 6½s	1933	99.00	[illegible]
Santa Ana Sugar Company 1st Mtge. 8s	1931	98.00	[illegible]
Sinclair Consolidated Oil Company 6½s	1938	94.00	7.14
A. O. Smith Corporation 1st Mtge. 6½s	1944	100.00	[illegible]
Standard Oil Company 5s	1924-33	Var.	[illegible]
Union Oil Company of California 6s	1925-26	Mkt.	[illegible]
Union Oil Company of California 6s	1942	Mkt.	[illegible]
Wheeling Steel Corp. Sec. Conv. 6s	1926	100.00	[illegible]

PREFERRED STOCKS

	Price	Approximate Yield
Brownstein Louis Company 8%	104.00	[illegible]
Great Western Power Company 7%	100.00	[illegible]

These bonds are offered subject to prior sale and change in price.

Circulars on Request

Alvin H. Frank & Co
INVESTMENT SECURITIES
805-7 Union Bank Bldg. EIGHTH & HILL
Phone Pico 6186 LOS ANGELES

Current Investment Guide
The New Straus Building, Michigan Ave. at Jackson Blvd., Chicago

Safe Bonds for July Investment

STRAUS BONDS — with their record of 41 years without loss to any investor—offer the ideal investment for your July funds. These bonds afford you —
—Complete safety of principal
—Prompt payment of principal and interest in cash when due
—Freedom from worry and care; and
—The most attractive interest rate consistent with real safety

Owing to the present demand for Straus Bonds, our new issues are being disposed of as rapidly as they are offered. We suggest, therefore, that investors notify us at once as to the amounts they expect to have available for July investment. The bonds which we will have available in July will be assigned to those notifying us in advance of their requirements. Write today, and ask for

CIRCULAR 891-I

S. W. STRAUS & CO.
INCORPORATED · OFFICES IN FORTY CITIES · ESTABLISHED 1882
523 SOUTH SPRING STREET—LOS ANGELES
Telephone Broadway 862
FORTY-ONE YEARS WITHOUT LOSS TO ANY INVESTOR
© 1923 S. W. S. & Co.

$1,438,000

San Diego Consolidated Gas and Electric Co.
(California)

First and Refunding Mortgage 6% Gold Bonds Series C.
(Due March 1, 1947)

Price 98 and interest, yielding over 6.15%

Issuance approved by the Railroad Commission of California.
Company agrees to pay interest, without deduction, for any normal Federal Income Tax up to 2%.

The following information is taken from official sources:

The Company supplies, without competition, electricity and gas to the City of San Diego, California, and vicinity, serving a population estimated at 145,500.

As officially reported for the year ending April 30, 1923, gross earnings were $3,710,980; net earnings were $1,325,756, or over twice the annual interest ($610,280) on the funded debt, including this issue.

The large investment in the property back of the bonded debt is represented by $4,625,300 of Preferred Stock (paying 7%) and $3,025,000 of Common Stock on which dividends of at least 6% have been paid since 1910 (10% in 1921 and 1922).

We recommend these bonds for investment and shall be pleased to send circulars describing the issue in detail.

Harris Trust and Savings Bank
Organized as N. W. Harris & Co. 1882. Incorporated 1907.
Chicago

Blyth, Witter & Company
Chicago

H. M. Byllesby & Company
Chicago

HUNTER, DULIN & CO.
Oakland San Francisco Investment Santa Barbara Securities Los Angeles I. N. Van Nuys Bldg. Pasadena Hollywood San Diego

BENJ. F. McLOUTH COMPANY
INVESTMENT SECURITIES STOCK EXCHANGE BLDG. TEL. PICO 45

Stevens, Page & Sterling
GOVERNMENT, MUNICIPAL and CORPORATION BONDS
Los Angeles Van Nuys Building Tel. Pico 3674

First Mortgage Corporation
PICO 6148 — 811 VAN NUYS BUILDING

WM. R. STAATS CO.
40 So. Spring St. Los Angeles
Orders executed in Listed Securities
BONDS
SAN FRANCISCO SAN DIEGO PASADENA

How to Buy—Where to Buy—When to Buy—
Oil Royalties

E. F. Hutton & Co.
MEMBERS
New York Stock Exchange
643 South Spring St.
Ambassador Hotel
Alexandria Hotel
Hollywood Pasadena Santa Barbara Stockton San Diego
San Francisco Oakland Del Monte Sacramento San Jose
HOME OFFICE BROADWAY, NEW YORK CITY
Private Wires Coast to Coast

McDONNELL & Co
MEMBERS NEW YORK STOCK EXCHANGE
And Other Leading Exchanges
634 S. Spring St. Los Angeles. Phone Pico 4413.
New York Office, 120 Broadway.
San Francisco Office, 633 Market St.
PRIVATE WIRES

Puts & Calls
FRANK J. ROGERS
Los Angeles, Cal.

FOR OVER 17 YEARS ... BUT BUSINESS PROPERTIES
W. ROSS CAMPBELL
LET'S DISCUSS IT—
The development that is taking place on Fifth Street will make this
Location Near Pershing Square
...for any business. An opportunity to secure a store ... a good lease, on one of Los Angeles' busiest streets.
"We Have the Facts"
Bonds Insurance Property Management
ROSS CAMPBELL CO.
...heart of the financial district
...BUSINESS MAN OR BANKER

LOGAN and BRYAN
636 South Spring St.
Members All Leading Exchanges. Private Wires Atlantic to Pacific
United States and Canada
Pasadena, Santa Barbara, Coronado

10,000 BARRELS
...expect a 10,000 barrel well within
THREE WEEKS
...we need the money
NOW,
...are offering two per cent of LANDOWNER'S ROYALTY in ...ments of $500 each. Well ...today at 300 feet in Meyer ...at Santa Fe Springs.
Stevely & Gutosky
...Bldg. Broadway 633

Suggestions for Re...
For replacement of July 1st ...
L. A. Gas & Elec. 6% pfd.
San Joaquin Light & Power, 7% pfd.
San Joaquin Light & Power, 6% pfd.
So. Cal. Edison 7% pfd.
So. Cal. Edison 8% com.
So. Counties Gas 6% pfd.
These securities are all tax exempt in ... on the Los Angeles Stock Exchange, ... market at all times.
All local stocks and bonds bought and sold
A. H. CRARY
ALLAN H. CRARY
MEMBERS CHICAGO BOARD ... LOS ANGELES STOCK EX...
DIRECT PRIVATE WIRES TO ...
618 So. Spring Street, Los Angeles, Cal. Telephone Main ...
Stocks — Bonds — Grain — Provisions

E. F. Hutton & Co.
MEMBERS
New York Stock Exchange
...South Spring St.
Ambassador Hotel
Alexandria Hotel
San Francisco, Oakland, Del Monte, Sacramento, San Jose
HOME OFFICE ...BROADWAY, NEW YORK CITY
Private Wires Coast to Coast

...DONNELL & Co
MEMBERS
NEW YORK STOCK EXCHANGE
and Other Leading Exchanges
... S. Spring St. Los Angeles. Phone Pico 4412.
New York Office, 120 Broadway.
...Francisco Office, 633 Market St.
PRIVATE WIRES

...ts & Calls
...market traders understood ... derived from the use ... Calls they would familiarize themselves with their operation. The risk is limited to the ...
Write or call for booklet. It ... they are, how they operate.
Attention to mail orders.
FRANK J. ROGERS
... Loew's State Bldg. ... Cal. Phone 822-305.

...OVER 17 YEARS "...BUY BUSINESS PROPERTIES"
W. ROSS CAMPBELL
LET'S DISCUSS IT—
...development that ...taking place on Fifth ...will make this
Location Near Pershing Square
...for any business. An opportunity to secure a store ...good lease, on one of ...Angeles' busiest streets.
"We Have the Facts"
Bonds, Insurance, Property Management
...CAMPBELL CO.
...of the financial district ...BUSINESS MAN OR BANKER

LOGAN and BRYAN
... South Spring St.
... All Leading Exchanges. Private Wires ... Atlantic to Pacific ... United States and Canada ... Santa Barbara, Coronado

...000 BARRELS
... a 10,000 barrel well within
THREE WEEKS
...we need the money NOW,
...offering two per cent of ...OWNER'S ROYALTY in ...units of $500 each. Well ...today at 800 feet in Meyer ...Santa Fe Springs.
...y & Gutosky ... Bldg. Broadway 633

BUSINESS NEWS OF BUSY MARTS

(Continued from Twelfth Page)

Four sections, the Pacific Coast, North and middle agricultural, and the East, show more active purchasing, with the greatest increase being on the Pacific Coast. The mountain and south agricultural sections show decreased purchasing activity, the larger decrease being in the mountain section. Collections throughout the country continue good.

ORE PROFITS

Over 200 tons of ore are being shipped daily from the properties of the Virginia Louise Mining Company in the Pioche district, Nevada, according to reports reaching brokers here. The company is said to derive a profit on the shipments equal to ½ cent a share a month. The ore is principally silver and lead.

BANANA SHIPMENTS

All records for banana exports from Nicaragua have been shattered by the April and May shipments of 331,491 and 317,006 stems, according to the Department of Commerce. If shipments continue at the same rate during the present month, it is expected that an exceptional record of about 1,000,000 stems will be established. A few years ago, the total annual exports amounted to about 89,000 stems.

SUGAR PRODUCTION

World sugar production for 1922-23 is estimated by the Department of Agriculture, according to latest figures, at 20,492,264 short tons, as compared with 20,268,000 for the 1921-22 season. The 1922-23 crop is not all in yet, but the figures, which were issued recently, are based on the latest returns. The increase of 224,264 tons this year over last year was produced abroad, the cane and beet crops of America being about the same for the two years. The Cuban crop is expected to fall short of last year, although it is believed that 4,000,000 short tons will be close to the final result.

BUSINESS MEN USING CAUTION

(Continued from Twelfth Page)

of farm crops and of feed for live stock. The condition of the growing grains improved in all States of the district during May. A yield of wheat well in excess of last year's short crop is now reported to be in prospect. Shearing of wool has been completed, and 75 to 80 per cent of the total clip of approximately 78,000,000 pounds has been sold by the growers at the highest price received since 1919. Live stock generally are reported to be in good condition, and marketing is proceeding in an orderly manner.

ARIZONA TO SEEK LOWER RAIL FARES

[EXCLUSIVE DISPATCH.]

PHOENIX, June 25.—Chairman A. A. Betts of the Arizona Corporation Commission has gone to Washington to represent the State in an effort to secure a 3-cent passenger fare and to forward his chances for appointment as a Democratic member of the Interstate Commerce Commission. He has secured indorsement from Senator Ralph H. Cameron.

Before leaving Phoenix, Mr. Betts advised granting the franchise asked by James S. Douglas for a railroad franchise across the city, on Madison street, stating that Phoenix has suffered long enough through railroad tyranny and that real competition now is at hand.

The Corporation Commission has ordered reduction of 16 cents per 100 pounds on grain shipped within the State, on complaints that Salt River Valley shippers have been at disadvantage compared with shippers in California and other States.

MINING STOCKS IN SAN FRANCISCO

SAN FRANCISCO, June 25.—Following are the closing quotations on mining stocks listed on the San Francisco Stock Exchange. Furnished by Logan & Bryan, 606 South Spring street.

NEVADA STOCKS

Goldfield District—	Bid.	Ask.
Booth	.04	.05
Blue Bell	.01	.02
Comb. Fraction	.02	.03
Goldfield Cons.	.07	.08
Kewanas	.05	.06
Jumbo Extension	.05	.07
Lone Star	.02	.03
Ore	.01	.02
Silver Pick Cons.	.05	.06
Manhattan Cons.	.05	.06
White Caps	.06	.07
Manhattan District—		
Grandma	.03	.04
Spearhead Gold	.28	.29
Crackerjack	.03	.04
Great Bend	.01	.02
Sandstorm Kendall	.02	.03
Redhill Florence	.04	.05
Simon	.28	.29
Development	.09	.12
Jib	.40	.45
Comstock District—		
Con. Virginia	.10	.11
Hale & Norcross	.14	...
Mexican	.32	.33
Ophir	.14	.15
Savage	.07	.08
Sierra Nevada	.07	.08
Union	.21	.23
Tonopah District—		
Belmont	.70	.85
Cash Boy	.07	.09
Gypsy Queen	...	.01
Midway	.03	.04
Halifax	.30	.32
Monarch Pittsburg	.02	.03
MacNamara	.02	.03
North Star	.02	.03
Rescue Eula	.06	.07
Tonopah Extension	1.80	1.82½
West End	.90	.93
West Tonopah	.09	.10
Tonopah Divide	.51	.54
Other Districts—		
Nev. Hills	...	.01
Round Mtn.	.28	.30
Nellie	.11	.13
United Western	.01	.03
Eureka Croesus	...	.11

NEW YORK STOCK EXCHANGE

Official quotations as reported yesterday to E. F. Hutton & Co., members of the New York Stock Exchange, 643 South Spring street.

NEW YORK, June 25.—Following are closing prices, sales, high and low quotations, net change today, last dividend, and high and low for 1923:

High, 1923.	Low, 1923.	Div.	Stock—	Sales.	Open.	High.	Low.	Close, bid.	Net change.
82	66	4	Adams Express	.....	....	....	....	71½	...
19½	11⅛	....	Advance Rumley	100	....	....	....	11⅛	...
34⅝	32	....	Do. pfd	.....	....	....	....	35	+2
14¾	7½	....	Ajax Rubber	1,100	8⅛	8⅛	8	7¾	—⅜
⅝	⅛	....	Alaska Gold	100	....	....	....	⅛	+⅛
....	....	....	Alaska Juneau	.....	....	....	....	1	—⅛
86	62¾	4	Allied Chemical	700	67⅝	67⅞	67⅝	67	—1¼
51¼	38½	4	Allis Chalmers	200	40	40	40	39⅝	—1⅜
97½	93	....	Do. pfd	.....	....	....	....	90	...
38⅛	15⅛	....	Am. Agricultural Chemical	100	16½	16½	16¼	16⅛	—⅜
66⅞	38½	....	Do. pfd	200	42½	42½	42	41	—1
....	33¼	....	Am. Beet Sugar	100	....	....	....	34	—1⅛
....	....	....	Do. pfd	100	....	....	....	63	...
60	30	....	Am. Bosch Magneto	200	32½	32½	31	31	—2
106	73½	5	American Can	36,400	92⅞	93	89⅝	90⅝	—3⅛
115	103	7	Do. pfd	.....	....	....	....	108⅛	—⅛
198	163⅝	12	Am. Car & Foundry	300	165¾	163¾	164½	163½	—1½
125⅝	112	7	Do. pfd	.....	....	....	....	120¼	...
9⅝	5⅜	....	American Chicle	400	9⅛	9⅛	8⅞	9	...
....	5¼	....	American Cotton Oil	200	6	6	6	5⅞	—⅛
7⅝	4⅞	....	American Drug	.....	....	....	....	4⅝	...
143	96	8	American Express	100	....	....	....	97	—3
18⅝	7⅜	....	Am. Hide & Leather	100	8¼	8¼	8⅛	8⅛	+⅛
74⅝	39½	....	Do. pfd	300	42	42	41½	40½	—1½
114	90¼	7	American Ice	300	95½	95½	93	92	—4
33 1-3	18⅝	....	Am. Int'l Corp.	900	19⅝	19⅝	18⅝	19	—1
43	11⅛	1	Am. La France	300	11	11	11	10½	—⅜
36	17	....	American Linseed	300	20½	20½	20	19⅝	—1¼
59	40	....	Do. pfd	.....	....	....	....	40	—3
142¼	129⅛	10	American Locomotive	800	135	135	133½	133⅛	—3⅝
122	110	8	Do. pfd	.....	....	....	....	117	...
53⅝	43¼	3	American Metal	300	44⅛	44⅛	43⅞	44	—¼
88½	76	4	American Radiator	.....	....	....	....	80	...
9⅛	5⅜	1	American Safety Razor	.....	....	....	....	5⅝	—⅛
21⅝	11⅝	....	Am. Ship. & Com.	900	12¼	12⅛	12⅛	11⅞	...
69⅝	55	....	Am. Smelting & Refining	2,400	58¼	58¼	56½	56½	—2
102⅝	96⅛	7	Do. pfd	100	....	....	....	96	—⅛
152¼	140	12	American Snuff	.....	....	....	....	133	—3
40⅞	32	3	Am. Steel Foundry	400	35	35	34½	34	—1
85	67⅛	....	Am. Sugar Refining	600	71	71	69½	69⅝	—⅜
108⅝	101½	7	Do. pfd	.....	....	....	....	100	—1
36⅞	16½	....	Am. Sumatra Tobacco	600	20⅜	20⅜	19⅝	19	—1½
125½	119⅝	9	Am. Tel. & Tel.	2,500	122	122⅝	121¼	121⅛	—1⅛
161⅜	141	12	American Tobacco	200	145	145	144	142	—3⅝
159⅝	140	12	Do. Class B	800	143⅝	144	143½	141½	—2½
40⅞	27½	....	Am. Water Works	300	37⅞	37⅞	36⅝	37⅝	—¼
80	62¼	4	Associated Dry Goods	600	77	77	75	75½	—1
109⅝	84½	7	American Woolen	2,700	86⅛	86⅜	84⅝	84⅝	—2⅛
111⅞	98⅝	7	Do. pfd	400	99½	99⅝	99⅝	99⅝	+½
34	16	....	Am. Writing Paper pfd	.....	....	....	....	17⅝	—⅛
10½	9	....	American Zinc	.....	....	....	....	10	+1
36⅝	35	....	Do. pfd	100	....	....	....	35	...
53½	39⅛	3	Anaconda Copper	4,800	41½	41½	40⅝	41⅛	—⅛
134	104	6	Associated Oil	.....	....	....	....	107	...
105½	97⅝	6	Atchison	4,200	102	102	100⅝	100⅝	—1½
110⅞	87½	5	Do. pfd	100	....	....	....	89	—⅜
127	110½	7	Atlantic Coast Line	400	118⅛	118½	115	116	—⅝
34	13⅝	....	Atlantic Gulf & W. I.	100	....	....	....	13⅝	—⅜
25½	18	....	Austin Nichols	700	21	21	19⅞	20	—⅛
28¼	20⅝	3	Auto Knitting	.....	....	....	....	20⅝	...
144½	120⅝	7	Baldwin Locomotive	13,500	125	125	121	121⅜	—3⅜
118⅝	111	7	Do. pfd	.....	....	....	....	110	—½
56⅛	40½	....	Baltimore & Ohio	4,200	49⅝	50	48	48½	—1½
60⅞	55⅝	4	Do. pfd	100	....	....	....	57⅛	...
35	10	....	Barnsdall Corp. A	1,100	14½	14½	13	13	—½
70	48⅝	5	Bethlehem Steel	6,900	51⅛	51⅛	49⅝	49⅝	—⅞
....	....	....	Do. 7s pfd new	.....	....	....	....	....	...
111¼	100½	8	Do. 8s pfd	100	....	....	....	102	...
7⅛	4¼	....	Booth Fisheries	.....	....	....	....	4⅛	—⅜
16¼	1½	....	Brooklyn Rapid Transit	100	....	....	....	1½	...
144⅝	125	10	Burns Bros.	400	127½	127½	125½	125½	—2½
14⅝	5⅝	....	Butte Copper & Zinc	300	6⅝	6⅝	6¼	6¼	...
37⅞	17½	2	Butte & Superior	1,500	21½	21½	20	20	—1⅛
21¼	13¼	....	Butterick	200	15	15	15	14⅜	—2⅛
9⅛	2½	....	Caddo Oil & Ref.	.....	....	....	....	3	...
90	79⅞	6	California Packing	.....	....	....	....	80	...
....	20⅛	....	California Petroleum, new	8,700	22⅛	22⅜	21½	21⅛	—1¼
110⅝	94⅞	7	Do. pfd	300	100	100	99⅝	99½	...
12⅝	5⅝	....	Callahan Zinc	800	6⅛	6⅛	6	6	...
66	32	2	Calumet Arizona	100	49	49	48	48	—3
160	140½	10	Canadian Pacific	2,600	150½	150½	149	149¼	—1½
40½	23½	....	Central Leather	300	25	25	23⅝	23⅝	—1⅛
79¾	61¼	....	Do. pfd	.....	....	....	....	62½	—½
50½	38⅛	1	Cerro de Pasco	800	41	41	40	39⅝	—⅝
45	37	....	Certain-Teed Products	.....	....	....	....	35	...
76	47⅝	6	Chandler Motors	12,100	53	53	47⅝	48⅝	—5¼
76⅝	61⅛	....	Chesapeake & Ohio	300	63⅞	63⅞	62⅝	62½	—1
38⅝	26⅛	....	Chicago & E. Illinois	.....	....	....	....	32	+1
62¼	51	....	Do. pfd	200	54½	54½	54	54	—1
7	4	....	Chicago Great Western	100	4¾	4⅝	4⅝	4⅝	—⅛
17	8¼	....	Do. pfd	300	12	12	12	11½	—½
26⅝	19⅝	....	Chicago, M. & St. Paul	900	21	21	20¼	20	—1⅛
43½	32½	....	Do. pfd	3,500	37½	37⅛	35	35½	—1⅜
88	74½	5	Chicago & N. W.	500	75	75	74½	74	—1½
118½	113	....	Do. pfd	.....	....	....	....	108	—½
89¼	73½	5	Chicago Pneumatic Tool	100	75	75	75	75	...
37½	27⅝	....	Chicago, Rock Island & P.	1,300	29⅝	29⅝	29¼	29⅝	—1
95	88⅝	7	Do. 7s pfd	.....	....	....	....	81½	—3⅝
85	74	6	Do. 6s pfd	300	77	77½	77	77	—1½
30⅝	24⅝	62½	Chile Copper	3,200	25⅛	25⅛	25⅝	25⅝	—⅜
31⅞	17	....	Chino Copper	900	21½	21½	20⅝	20⅝	—1
82	75½	4	C. C. C. & St. L.	.....	....	....	....	86	...
....	....	....	Do. pfd	.....	....	....	....	....	...
76⅝	64	5	Cluett, Peabody	100	....	....	....	65½	—½
82¼	72⅝	7	Coca Cola	2,100	79⅛	79⅛	77½	77½	—⅝
34⅞	25⅛	....	Colorado Fuel	200	29⅛	29⅛	27⅞	28	—1
45⅛	30	3	Colorado & Southern	.....	....	....	....	31	—⅝
68	56½	....	Cuyamel	400	59½	59½	58½	58	—1
114	95¼	6	Columbia Gas	400	98	98	97½	97	—1⅜
3⅝	⅞	....	Columbia Graphophone	1,200	⅞	1	⅞	⅞	...
83½	69	6	Computing Tabulator	300	70⅜	72⅜	70½	69⅛	—⅛
39	20	....	Consolidated Cigars	100	24	24	22	22	...
69⅝	58⅝	5	Consolidated Gas	4,300	59⅝	59⅝	58⅝	58⅝	—⅜
14¼	7	....	Consolidated Textile	2,500	8⅛	8½	8	8	—½
50⅝	42⅞	3	Continental Can	3,300	47⅛	47¼	45⅞	46⅜	—½
130⅝	122⅝	6	Corn Products Ref.	11,400	126⅛	126⅛	125⅛	125⅝	—2⅜
63⅝	41⅛	4	Cosden & Co.	4,400	43⅝	43⅝	42⅝	42⅞	—⅞
84⅞	63½	....	Crucible Steel	7,300	66	66	64⅝	65½	—2½
94½	87	7	Do. pfd	.....	....	....	....	86	...
20	10⅝	....	Cuba Cane Sugar	1,000	12⅛	12⅛	11⅛	11⅜	—⅞
64½	57½	....	Do. pfd	4,700	47⅝	47⅝	44½	44⅝	—2⅜
37⅝	23½	....	Cuban-American Sugar	4,100	29½	29½	27⅝	28⅝	—⅝
12⅝	8	....	Continental Motors	900	....	....	....	8½	...
38½	20⅝	....	Davison Chemical	1,900	32	32½	30⅝	30⅝	—2
124½	103	9	Delaware & Hudson	.....	....	....	....	110	—1
....	....	....	D. L. & Western	100	....	....	....	113	...
44⅛	36⅝	2	Dome Mines	200	37½	37½	37	37	—⅛
148½	106¼	8	Dupont	2,000	119¼	119⅝	117⅛	116⅝	...
118⅝	80¼	5	Eastman Kodak	100	104⅞	104⅞	104⅞	103	—1
67⅛	54	4	Electric Storage Battery	500	57½	57½	56⅝	56⅝	—⅜
94½	65¼	5	Endicott Johnson	1,200	65½	65½	62⅝	63½	—2
13½	10⅛	....	Erie	3,100	12⅛	12⅛	11⅝	11⅝	—⅞
28⅛	15	....	Do. 1st pfd	1,300	20¼	20¼	18⅝	19½	—⅝
15	10⅝	....	Do. 2nd pfd	.....	....	....	....	14⅛	—⅞
93	71	8	Famous Players	1,300	74⅝	74⅝	72½	72½	—1¼
47⅞	37⅝	2	Fleischmann	600	42	42	42	41	—1
12⅝	7⅛	....	Federal Mining & Smelting	.....	....	....	....	7⅛	—¼
60½	37⅝	....	Do. pfd	.....	....	....	....	38⅝	...
212½	145	10	Fisher Body	300	145	145	142¼	142½	—2½
16⅛	8	....	Fisk Rubber	900	9⅝	9⅝	9¼	9¼	—½
22	11	....	Freeport Texas	1,100	12¼	12⅜	11½	11⅝	—½
54	23⅝	....	General Asphalt	400	28	28	27⅝	27½	—⅝
84⅝	81½	8	General Cigars	600	83	83	82	82	—2⅛
190	170½	8	General Electric	300	176½	176½	175	174½	—2½
17½	13¼	1.20	General Motors	10,100	14½	14⅝	14⅛	14⅛	—½
99	81¾	6	Do. Deb. stock 6s	.....	....	....	....	82¼	—½
103	96⅞	7	Do. Deb. stock 7s	.....	....	....	....	97⅝	...
41	26¾	....	Goodrich Co.	700	27	27	26⅛	26½	—⅛
60	46⅛	....	Goodyear pfd	200	....	....	....	45	...
7⅞	4⅛	....	Goldwyn	1,400	4	4	4	4	—⅛
33	18	....	Granby Cons.	100	20½	20½	20½	20	—1
80	69	5	Great Northern pfd	2,200	71⅝	71⅝	70⅝	70⅝	...
36	27½	....	Great Northern Ore	700	28½	28½	27½	27⅛	—⅛
34⅝	15	....	Greene Cananea	.....	....	....	....	18	—3
14½	7	....	Guantanamo Sugar	.....	....	....	....	7	—½
104⅝	72½	4	Gulf States Steel	4,000	75⅝	75¼	72½	73	—3¼
44	31½	....	Hayes Wheel	1,100	....	34	33½	33⅝	...
24	13¼	....	Hendee Manufacturing	200	13⅞	13⅞	13⅜	13½	—1⅜
78	50	....	Houston Oil	1,100	56½	56⅛	54¼	54	—3¼
32⅝	22	2	Hudson Motors	3,700	22⅝	22⅝	22	22½	—⅛
29½	18	1	Hupp Motors	1,100	19⅝	19⅞	18½	19	—¼
117½	105	7	Illinois Central	100	110	110	110	108	—1
19	4	....	Indiahoma Refining	100	5	5	5	4⅞	+⅜
43⅝	27¼	2	Inspiration Cons.	1,700	31	31½	30⅝	30½	—½
22⅝	12¼	....	Interboro Rapid Transit	200	13	13	12½	12⅝	...
....	....	....	Do. pfd	.....	....	....	....	....	...
11	3	....	Inter. Agricultural Corp.	.....	....	....	....	3⅛	—⅛
44	33¾	3	Int'l Cement	.....	....	....	....	34	...
27½	19⅞	2	Inter. Combustion Engine	400	22	22	21	21	...
98½	77½	5	Inter. Harvester	100	....	....	....	77⅝	—1⅞
116¼	112	7	Do. pfd	.....	....	....	....	108½	...
11⅝	6½	....	Int'l Mercantile Marine	400	6⅝	6⅝	6½	6½	...
47	25	....	Do. pfd	1,100	25	25½	25	24⅝	—1⅛
16¼	13	....	Int'l Nickel	700	13¼	13⅛	13⅛	13⅛	—½
58⅝	37⅛	....	International Paper	300	39	39	37⅝	37½	—2⅛
75⅛	65½	6	Do. stamped pfd	.....	....	....	....	67½	...
19¼	9⅞	....	Invincible Oil	2,000	11¼	11⅛	10⅝	10½	—1
53¼	37	....	Iron Products Corp.	100	....	....	....	39	—1⅛
⅝	⅛	....	Island Oil	1,300	⅛	⅛	⅛	⅛	—1⅛
24	17⅝	....	Jewel Tea	.....	....	....	....	18⅝	—1⅛
63	50	4	Jones Bros. Tea	700	57¼	57¼	56½	56½	—½
24⅞	18⅛	....	Kansas City Southern	700	20	20⅛	19⅝	19½	—½
57¾	51	4	Do. pfd	100	....	....	....	52	...
3½	⅛	....	Kansas & Gulf	.....	....	....	....	½	...
45⅞	29½	....	Kayser (J.) Co.	200	30	30	30	29⅛	—1⅛
62⅞	34½	....	Kelly-Springfield	1,100	37	37	35¼	35	—⅝
45	32	3	Kennecott Copper	3,400	33⅛	33⅛	34⅛	34¼	—⅝
11⅛	4	....	Keystone	1,500	5½	5½	5⅛	5	—½
248½	177	7	Kresge	.....	....	....	....	213	—1
87	83⅝	7	Laclede Gas	.....	....	....	....	80	—5

High, 1923.	Low, 1923.	Div.	Stock—	Sales.	Open.	High.	Low.	Close, bid.	Net change.
31⅝	18¼	2	Lee Rubber	700	22	22	20½	20⅛	—1⅝
71⅝	60	3½	Lehigh Valley	300	62¼	62¼	61⅛	61⅛	—⅜
84⅞	58⅝	4	Lima Locomotive	2,100	63⅝	63⅝	62¼	62½	—1½
83¼	40¼	....	Loose Wiles	100	42⅝	42⅝	42⅝	43	...
155	88½	7	Louisville & Nashville	1,500	92	92	90⅛	90	—2½
12¼	14	....	Loew's Inc.	3,300	16	16	15½	15½	—½
11⅝	6½	8	Loft Inc.	600	6⅝	6⅝	6⅝	6½	—¼
219⅝	190¼	12	Liggett & Myers	.....	....	....	....	195	...
118⅛	111¼	7	Do. pfd	.....	....	....	....	112½	...
179⅝	146	12	Lorillard (P.)	100	149¼	149¼	149¼	147½	—1
115½	111	7	Mackay Co.	.....	....	....	....	105	...
94	58⅛	4	Mack Trucks	2,000	73½	73½	71¼	71⅛	—1⅝
40	24	....	Mallinson & Co.	1,300	26¼	26⅛	25	25	—1⅛
75¼	43½	....	Manati Sugar	.....	....	....	....	51	—1
66	49	....	Manhattan Ry. Guar.	.....	....	....	....	44	...
20	8¼	....	Market Street Railway	.....	....	....	....	9⅝	—⅛
89	35	....	Do. pfd	.....	....	....	....	33	...
87	62	6	Do. prior pfd	100	....	....	....	65	...
36½	21⅛	....	Do. 2nd pfd	.....	....	....	....	20	—1
39⅝	27¼	4	Marland Oil	18,300	39⅝	40½	38⅞	39	—½
37⅝	27	2	Martin-Parry Corp.	300	30	30	29	28⅞	—1
64¼	37½	....	Maxwell Motors A	2,600	41½	41½	38½	38⅝	—3
21	12	....	Maxwell Motors B	1,200	13¼	13⅛	13	12⅝	—⅝
85	67½	5	May Stores	200	81	81	80	80	—2½
20	16⅝	1	McIntyre Por. Mines	400	17⅛	17⅞	17⅜	17½	—¼
36¼	29¾	1	Magma Copper	300	31½	31½	30½	30¼	—½
19⅝	14½	2	Mexican Seaboard Oil	1,000	15	15⅛	14⅝	15	—⅜
19⅝	11	2	Do. voting trust ctfs.	400	14½	14½	14	13⅞	—1
30½	23	2	Miami	400	25	25⅜	25	24½	+1
12¼	7	1.20	Middle States Oil	11,600	7⅞	7⅞	7½	7⅝	...
9⅛	5⅛	....	Minn. & St. L.	100	6	6	6	6	...
73½	60¼	4	Minn., St. P. & S. S. M.	.....	....	....	....	65	—½
14	7½	1	Mother Lode	1,700	....	8⅞	8⅛	8⅝	—⅛
17	11	....	M., K. & Texas	700	12⅝	12⅝	12½	12¼	—½
45½	32¼	....	Do. pfd	300	34	34	32½	32	—1½
19⅝	13	....	Missouri Pacific	800	13¾	13⅝	13⅛	13⅛	...
49	33⅝	....	Do. pfd	1,000	38	38	36½	36⅛	—1
75	61	3	Montana Power	.....	....	....	....	61⅝	...
26	18⅛	....	Montgomery Ward	1,500	21⅛	21⅞	20⅝	20⅝	—⅝
29⅝	17⅝	2	Moon Motors	2,400	26⅞	26⅞	25⅛	25½	...
114½	75½	10	Nash Motors	600	95½	95½	95	95	...
16⅛	10⅝	....	National Acme	100	....	....	....	11	+⅛
43⅝	38	3	National Biscuit	1,100	42	42	41½	41⅝	...
1⅛	½	....	National Conduit	100	½	½	½	½	...
73	59⅝	6	National Enameling	200	59	59	59	59	—4½
136⅝	111¼	8	National Lead	400	116	116	115½	115½	—1
114½	110	7	Do. pfd	.....	....	....	....	108	—2
18⅝	11⅝	....	Nevada Consolidated	800	12⅜	12⅜	12⅛	12⅛	—⅝
105	84	5	New Orleans, Tex. & Mex.	1,900	92	92	90¼	91½	—½
40	26⅝	....	New York Air Brake	100	36⅜	36⅜	36⅜	35½	—1¼
100⅝	90½	5	New York Central	5,400	101⅛	101⅛	100⅝	100⅝	—⅝
78½	68	5	N. Y., Chicago & St. L.	.....	....	....	....	75	...
....	....	....	Do. 2nd pfd	.....	....	....	....	87	...
22½	16⅛	....	N. Y., N. H. & Hartford	500	16⅝	16⅝	16⅝	16½	—½
21⅝	16⅝	2	N. Y., Ont. & Western	.....	....	....	....	17⅛	—½
117⅝	105¼	7	Norfolk & Western	100	....	....	....	105½	—⅝
24½	17½	....	North American	1,000	20½	20½	20⅛	20	—½
81½	69⅝	5	Northern Pacific	1,400	71	71	70⅝	70½	—1⅛
29⅝	20½	....	Nova Scotia Steel	300	22	[illegible]	21½	22	...
7	4⅝	....	Ontario Silver	.....	....	....	....	4⅝	—⅛
21¼	17½	....	Orpheum Circuit	300	18	18	18	18	...
14⅝	7⅛	....	Otis Steel	200	8⅛	8⅛	8⅛	8⅛	...
52⅝	36⅝	2	Owens Bottle	3,100	42	42	42	42	...
2¼	½	....	Pacific Development	800	⅝	⅝	⅝	½	...
83¾	74¾	6	Pacific Gas & Electric	200	78½	78½	78	78½	—⅜
13½	10⅛	80c	Packard Motors	3,700	13⅛	13⅛	13⅜	13⅜	—½
43⅞	32½	3	Pacific Oil	3,000	34½	35	34½	34⅝	+⅛
98⅛	64¼	8	Pan-American Petroleum	7,300	69	69	66¼	66½	—2⅜
86	58½	8	Do. Class B	14,700	63⅝	65	61⅝	62¼	—1⅝
6	3⅛	....	Penn.-Seaboard Steel	300	3½	3⅝	3½	3½	...
47⅝	43⅝	3	Pennsylvania	1,400	44⅛	44⅛	43⅛	43⅝	—⅛
94½	86	6	People's Gas	200	91	91	90	90	—1
44⅝	36	....	Pere Marquette	3,800	45½	44¼	42⅝	42⅝	—⅜
78⅛	71	5	Do. prior pfd	.....	....	....	....	71	...
70½	63	5	Do. pfd	100	....	....	....	63	...
50⅛	41½	3	Philadelphia Co.	600	46⅛	46⅛	45	44⅝	+⅞
69⅝	43½	2	Phillips Petroleum	3,800	43½	44	42½	42½	—1⅝
15¼	7	....	Pierce-Arrow	800	8⅛	8⅛	7⅞	7⅞	—1
38⅝	20	....	Do. pfd	200	19½	19½	18	16⅝	...
6	3	....	Pierce Oil	600	3¼	3¼	3	3	...
44½	30	....	Do. pfd	.....	....	....	....	30½	...
66	58	4	Pittsburg Coal	1,400	62⅛	62⅛	60⅝	61	—1
80⅝	33⅞	....	Pittsburg & West Va.	1,200	43⅝	43⅝	43⅛	43⅛	—2⅛
93	89	6	Do. pfd	.....	....	....	....	89	—1
47⅝	9⅛	....	Pond Creek Coal	.....	....	....	....	....	...
....	48¼	....	Postum Cereal, new	.....	....	....	....	50	...
81⅛	51½	....	Pressed Steel Car	100	59	59	59	57	—2⅞
99⅝	88	7	Do. pfd	100	....	....	....	86⅝	—⅝
49⅝	33⅝	4	Producers & Refiners	5,500	39	39	37½	37⅝	—1
....	....	....	Public Serv. of N. J., new	300	45⅝	45⅝	44⅝	44⅝	—⅛
133⅞	115	8	Pullman	700	116½	117	116	116	—1⅛
60¼	43	....	Punta Alegre Sugar	1,800	56⅞	56⅞	53¾	53¾	—2¾
32	18⅝	2	Pure Oil	5,300	19⅝	19⅝	18⅝	18⅝	—1⅛
123	105	8	Railway Steel Spring	100	....	....	....	105	—2
121½	115⅛	7	Do. pfd	.....	....	....	....	114⅛	...
17⅛	11	....	Ray Consolidated	1,400	11⅞	12	11½	11½	—½
81⅛	71	4	Reading	2,000	73½	73½	72	72	—1⅛
48⅛	33¼	....	Remington Typewriter	.....	....	....	....	33½	—½
31+	13	....	Replogle Steel	300	15½	15½	14½	14½	—⅜
66⅝	45⅝	....	Republic Steel	1,600	47½	47⅛	45½	45⅝	—1⅝
96⅞	87½	....	Do. pfd	.....	....	....	....	87	...
29⅞	16⅞	3	Reynolds Springs	300	19½	19½	18⅛	18⅛	—⅝
68⅝	47	3	Reynolds Tobacco B	1,400	63⅞	64	63½	63½	—⅝
58⅛	42½	5	Royal Dutch	700	46⅝	46⅝	46⅛	46⅝	—⅝
22⅞	18	....	St. Joseph Lead	.....	....	....	....	18½	—½
27	19⅝	....	St. Louis & S. F.	1,200	21½	22	21½	21½	—⅝
19¼	12⅝	1	Shell Union	3,600	16⅛	16⅝	16⅛	16⅛	—⅝
36⅝	26½	....	St. Louis, Southwestern	100	32¼	32¼	32¼	31	—1
....	....	....	Do. pfd	800	58⅝	59	58½	58	...
7½	5¼	....	Seaboard Air Line	200	6¼	6¼	6¼	6⅛	...
92¾	72	....	Sears-Roebuck	300	74¼	75	74¼	74	—⅛
12½	6	....	Seneca Copper	300	7⅛	7⅛	7⅛	7½	+⅛
34⅝	24½	1	Simmons Co.	200	28½	28½	27½	27⅛	...
39⅝	22⅝	2	Sinclair Cons.	11,700	25½	25½	24⅝	24½	—½
38	17	....	Skelly Oil	2,000	18⅛	18⅛	17⅝	17⅝	—⅜
58½	42	....	Sloss-Sheffield Steel	100	....	....	....	45	—1
95¼	87	6	Southern Pacific	3,600	88¼	88⅛	87½	87⅝	—1
37⅞	24⅝	....	Southern Railway	2,800	36⅛	36⅛	34⅝	34⅞	—1⅛
70⅞	64	5	Do. pfd	100	66½	66½	66½	66	—1
27½	14⅛	....	Spicer Mfg. Co.	100	....	....	....	13	—⅛
64½	49⅝	2	Standard Oil of California	2,100	52¼	52¼	50⅝	50⅝	—1¼
44½	32	1	Standard Oil of N. J.	2,700	34½	34½	33	33	—1⅛
67⅝	54⅛	....	Sterling Products	200	55⅛	55⅛	55	54½	—½
124½	75⅝	8	Stewart-Warner	6,300	84	84	79⅛	79½	—3⅝
94½	61½	7	Stromberg Carburetor	1,600	64⅝	64⅝	61⅝	62	—2⅝
126⅝	100⅝	10	Studebaker	74,900	105	105	100⅝	100⅞	—4⅝
15	7	....	Submarine Boat	700	9⅛	9⅛	9⅛	8	—⅝
6⅝	3⅛	....	Superior Oil	400	3¼	3¼	3⅛	3⅛	...
34	26	....	Superior Steel	300	26	26	25⅝	23	—2
12⅜	8⅞	1	Tennessee Copper	1,400	9⅝	9⅝	9⅝	9¼	—½
52⅞	42	3	Texas Company	2,800	43½	43⅞	43	43⅛	—⅜
65	57	5	Texas Gulf Sulphur	1,400	55⅛	55⅛	55⅝	55	—1
29½	19⅝	....	Texas & Pacific	200	21½	21½	21½	21¼	—⅜
79⅛	10⅛	....	Texas Pacific Coal & Oil	1,400	11	11	10⅝	11	...
19½	12⅝	....	Third Avenue	200	12¼	12¼	12¼	11⅞	—½
45	33½	3	Timken Roller Bearings	2,100	38⅝	38⅝	37	37¼	—⅜
80	49½	....	Tobacco Products	1,000	57⅝	51⅝	49⅝	50	—⅞
....	....	7	Do. pfd	200	109⅛	109⅛	109	107½	—⅛
85	75⅛	7	Do. A	200	79½	80½	79½	79½	—⅝
14½	5⅞	....	Transcontinental Oil	5,000	6½	6½	6¼	6¼	...
39⅞	30½	2	Transue & Williams	.....	....	....	....	31	—1
....	....	....	Twin City Rapid Transit	.....	....	....	....	72	—1½
77⅛	64	6	Union Bag & Paper	100	65½	65½	65½	65½	—½
144⅝	131⅛	10	Union Pacific	1,700	133½	133½	131⅝	131⅝	—1⅝
39½	31½	2	United Alloy Steel	100	....	....	....	31½	—⅜
85⅝	77¼	9	United Drug	.....	....	....	....	78⅝	+⅝
183	152½	....	United Fruit	100	168	168	168	166	—2
21⅞	11	....	United Railways	200	11⅝	11⅝	10⅝	10⅝	—1⅛
62	28½	....	Do. pfd	100	....	....	....	33	...
84⅛	64⅝	2	United Retail Stores	800	75⅛	77½	73⅛	77	+1
34	22⅝	....	U. S. Cast Iron Pipe	100	24	24	24	23½	—1½
6⅛	2⅜	....	U. S. Food Products	200	2⅜	2⅜	2⅜	2⅜	...
73¼	47⅞	....	U. S. Industrial Alcohol	2,000	50⅝	50⅝	48⅝	48⅞	—⅝
106	88½	8	U. S. Realty	500	90	90	90	85	—1
64⅝	44½	....	U. S. Rubber	2,500	46⅛	46¼	45	44½	—1⅝
105	97⅜	8	Do. pfd	.....	....	....	....	97⅝	—½
43⅝	22⅝	....	U. S. Smelting	300	24	24½	24	23⅝	—⅛
100⅝	90½	5	United States Steel	28,600	93½	93½	91⅛	91⅝	—2⅛
123½	116⅝	7	Do. pfd	800	119⅝	119⅝	117⅝	117½	...
76½	60	4	Utah Copper	200	62	62	62	61⅝	—⅜
24⅝	13⅛	....	Utah Securities	.....	....	....	....	17	—⅛
44⅝	29⅝	....	Vanadium Corp.	2,000	30¼	30⅛	29	28⅝	—2⅛
27	8⅛	....	Virginia-Car. Chemical	1,300	8⅛	8⅛	7⅝	7⅝	—½
68	53½	....	Virginia Iron, C. & C.	.....	....	....	....	55	...
23	15⅛	2	Vivaudou	100	17⅝	17⅝	17⅝	17⅝	—⅛
11½	8⅛	....	Wabash	700	9	9	9	9	—⅛
34½	28⅛	....	Do. pfd A	3,000	30⅛	30⅛	29	28	—1⅝
22⅛	16½	....	Do. pfd B	.....	....	....	....	18½	...
51	38	2½	Wells-Fargo Express	.....	....	....	....	35½	—1½
15	10⅛	....	Western Maryland	100	....	....	....	10½	—⅝
26⅝	20½	....	Do. 2nd pfd	.....	....	....	....	23	—½
20¼	15	....	Western Pacific	400	17¼	17¼	17	16⅝	—⅝
68⅝	55	6	Do. pfd	100	....	....	....	55⅛	—½
119½	104	7	Western Union	200	105¼	105¼	105¼	104½	—2⅝
67⅛	52⅞	4	Westinghouse Electric	2,200	55⅝	55⅝	55	54⅞	—⅞
10⅝	7⅛	....	Wheeling & Lake Erie	200	8	8	8	7⅞	—⅝
....	25⅝	....	White Eagle Oil	1,100	26⅝	26⅝	25½	25¼	—½
60⅞	48½	4	White Motors	1,000	49½	49⅝	48⅛	48	—1½
5⅝	1⅛	....	White Oil	700	2⅛	2⅛	1⅞	1⅝	—⅛
....	....	....	Waldorf	800	16⅛	16⅛	16	16	—½
6½	5⅝	....	Willys Overland	4,200	6	6	5⅞	5⅝	—½
60⅞	42½	....	Do. pfd	3,900	62	62⅝	61⅛	61⅝	—3⅛
43¾	22¾	....	Wilson & Co.	100	24⅛	24⅛	24⅛	24	—⅛
33½	78	....	Wisconsin Central	.....	....	....	....	27	...
231	199½	8	Woolworth, F. W.	700	237¼	237¼	232	233	—2
....	27½	....	Worthington Pump	.....	....	....	....	25	—2½

Total sales of stocks—700,800 shares.
Total sales of bonds—$7,872,000.

MARKET REVIEW

[EXCLUSIVE DISPATCH]

NEW YORK, June 25.—The weakness on the stock exchange today was quite evidently a result of renewed activity by professional speculators for the decline. Apparently this selling was based on the signs in Saturday's market that aggressive support which had turned the stock market upward on Friday was not continuing. When the outside financial public, as in the present instance, is taking no interest in the market, the movement of values will naturally be determined by the professional speculators who stick to their purpose. When they have pressed their advantage too far, speculative buying orders always appear as they did last week; but if such purchases are promptly followed by profit-taking sales on a moderate recovery, the market is left very much where it was before.

All this rather obvious reasoning leaves the question open of why the investing public has deserted the stock market and why the professional speculators for the rise have so much less staying power than the speculators for the fall. The plainest answer is the prevailing uncertainty over the character of the autumn business movement. In this matter the visible facts do not differ from what they were a month or more ago. Commodity prices as a whole have been slowly falling for a dozen weeks; last week's average was about 6 per cent below the year's highest. But it is still above the present year's low point and more than 14 per cent above last year's lowest. Orders for future delivery in the principal industries are considerably lighter than they were in March or February; but every one who judged the situation at that time in the light of experience with similar recoveries from a prolonged depression expected that result. That reaction in trade activity has in fact been considerably less than was then predicted in many quarters. To a considerable extent the investing and speculating public may have been driven away by the news of recent Wall street failures to which it attributed a significance in relation to the financial position generally, which did not belong to them.

The weakness today converged mostly on the industrial shares, though declines of 1 or 2 points occurred in several railway stocks also. The motor car shares were under special pressure on the ground that the waning of the general "business boom" would have its effect on purchasers of expensive luxuries and would not fulfill recent expectations of the manufacturers. That is a possibility. The American community has developed remarkable capacity in recent years for sudden changes in the matter of personal expenditure and no one could at any time say how soon this consuming public, having had its brief fling of renewed extravagance last winter and spring, would be frightened at itself and return to practice of economy.

Bears Raid Market

[BY A. P. NIGHT WIRE]

NEW YORK, June 25.—Professional bear traders forced another sharp reaction in today's stock market, net losses of standard industrials ranging from 1 to 5 points.

While a number of leading stocks touched new low records for the year the volume of sales was relatively small, indicating that the amount of forced liquidation was considerably below that of the bad peak last Wednesday.

Announcement of the failure of another stock exchange house, which was petitioned in bankruptcy Saturday afternoon, tended to depress speculative sentiment, despite the fact that the house was a small one and had been comparatively inactive for two years, the liabilities totaling only $125,000.

Selling pressure was directed chiefly against the motor shares, Studebaker, Chandler and Pierce Arrow preferred, all dropping to new low records for the year, the net losses being 4 5-8, 5 1-8 and 3 3-4 respectively. Weakness of these issues was based on unconfirmed rumor of further price cuts in the industry, particularly in some of the low priced cars.

Other industrials yielded in sympathy and when bear traders sensed the absence of shorts in these issues they increased their offerings, being encouraged somewhat by the marking up of the call money rate to 6 per cent.

Baldwin was forced down to 121 and then rallied to 121 7-8 where it was off 3 3-8 on the day. United States Steel got down as low as 91 1-8 and showed a net loss of 2 1-4 at the close. American Can melted away from 93 to 89 3-8, losing more than 3 points on the day.

Additional cuts in tire prices brought further selling into the rubber group, Kelly Springfield dropping 2 3-4 and United States Rubber 1⅛. Losses of 2 points or more also were recorded by American Woolen, American Smelting, Pan-American, Dupont, Houston, Gulf States Steel, Mack Truck and several others.

Rails also lost ground despite the fact that the first May earnings reports were highly satisfactory. The Southern Pacific system reported net operating revenue of $23,160,155 against $21,880,033 in April and $21,123,914 in May, 1922.

Call money opened at 5, advanced to 5½ and thence to 6, where it closed. The time money and commercial paper markets were dull with change in rates.

Foreign exchange trading was quiet with only nominal changes in rates. Demand sterling was quoted around $4.61½. French francs around 6.18 cents, and German marks at .0008 3-4.

Day's total sales 736,200 shares.

Twenty industrials averaged 91.48; net loss 1.82.

High 1923, 105.38; low 90.81.

Twenty railroads averaged 81.46; net loss .97.

High 1923, 90.63; low 80.13.

Legal

ADVERTISEMENT

A regular meeting of the Board of Medical Examiners will held at Native Sons Hall, No. 414-430 Mason Street, San Francisco, commencing at 10:00 a.m., on Monday, July 9th and continuing to July 12th, inclusive, for the purpose of holding examinations and transacting all business and legal matters that may properly come before the Board.

Written examinations will commence at said hall at 8:00 a.m., Tuesday, July 10th.

(Signed) Charles B. Pinkham, M.D. Secretary-Treasurer.

...ggestions for Re-Investment

For replacement of July 1st disbursements.

...Gas & Elec. 6% pfd.	Approximate	Yield....6.8%
...Joaquin Light & Power, 7% pfd.	Approximate	yield....7.1%
...Joaquin Light & Power, 6% pfd.	Approximate	yield....6.8%
...Cal. Edison 7% pfd.	Approximate	yield....6.8%
...Cal. Edison 8% com.	Approximate	yield....7.8%
...Counties Gas 6% pfd.	Approximate	yield....7.8%

These securities are all tax exempt in California and are listed on the Los Angeles Stock Exchange, assuring holders of a ready market at all times.

...local stocks and bonds bought and sold on a commission basis.

A. H. CRARY & CO.

...H. CRARY — GORDON B. CRARY
MEMBERS CHICAGO BOARD OF TRADE
LOS ANGELES STOCK EXCHANGE
DIRECT PRIVATE WIRES TO ALL MARKETS
Telephone Main 3666
... So. Spring Street, Los Angeles, Cal. — 227 American Avenue, Long Beach, Cal.
...—Bonds — Grain — Provisions — Cotton — Sugar

Mallen's Word

PUBLISHED each Tuesday in the interest of good investments.

By H. J. Mallen & Co., Inc.
Third floor, Merritt Building
Eighth & Broadway

"To serve the progress and citizens of California"

FUNDAMENTALLY the service of this organization is not to sell stock for profit—but to expertly coordinate a plan of financing which will serve the progress of California and the investments of her citizens efficaciously.

Successful in this duty our institution obtains its just, fair compensation.

Naturally, because of this policy-plank, H. J. Mallen & Co., Inc., is particular in selecting financing representations.

An instance in how right and sound such a policy is has been quite thoroughly mirrored in the achievement of the start and successful promotion of the first issue of LINCOLN MORTGAGE COMPANY OF CALIFORNIA—just drawing to a close.

You had never heard of LINCOLN MORTGAGE prior to January. Today it is the most widely talked of, and one of the highest respected mortgage companies this side of Chicago.

We shall do exactly the same thing with any proposition we become financing representatives for.

A statement that is not conceit but because we know the basis on which we serve is sound and right and truly a utility to the state's progress and to the investor.

LINCOLN MORTGAGE EIGHT PER CENT PREFERRED wants as wide a representation among investors as possible..... why we are dragging out the close somewhat.... the size of your investment does not matter...., can we write you more about it?

Periodicals Sell From 5c to 50c
yet the SUNDAY TIMES furnishes readers with a story magazine, farm journal, beautiful rotogravure section, comic sheet and six other large parts at a price of 10c. (5c in connection with daily TIMES on monthly subscription.)

Growing up with Los Angeles

XL.

Complaining in '83

"OUR population has increased so rapidly recently that many public necessities have not been able to keep pace with the city's growth. This is peculiarly noticeable in the crowded street cars on Sundays. We counted 35 persons on one car last Sunday."

Newspaper item, May 15, 1883.

¶ Overloaded public utility service is not a new thing. It is a condition that always occurs in times of rapid growth in population. Periods of rapid growth follow periods of slow growth in irregular order, and it is impossible to predict their coming or duration.

¶ Consequently, when building permits suddenly begin to issue at the rate of thousands per month, a strain is placed on the service of such utilities as gas and electricity, which involves the remodeling of entire generating and distributing systems. With a large plant such as that of Los Angeles Gas and Electric Corporation, this is the task of years. The Corporation is gratified with the progress heretofore made, and is in a position to continue to render satisfactory service to its more than 300,000 consumers.

This is one of a series of advertisements

Los Angeles Gas and Electric Corporation

284

$12,532.11 Just Paid Seattle Policyholder

The J. E. Pinkham Lumber Co., well-known Seattle firm, has just written us as follows:

"We wish to acknowledge receipt of checks for $9,000.00 and $3,532.11 in full settlement of your liability to us under our 1922 bond.

"Considering that the larger part of our losses paid by your company at this time was due to the failure of a million dollar concern, whose credit and financial standing we did not question, it is very gratifying to us to have been under the protection of one of your bonds.

"We wish to thank you at this time for the splendid co-operation given us and assistance rendered during the past. Needless to say, we intend to keep ourselves fully protected with one of your bonds."

Why not protect yourself as the Pinkham Company did? Our representative is waiting to tell you all the facts.

The AMERICAN CREDIT-INDEMNITY Co. OF NEW YORK J. F. McFADDEN, PRESIDENT

Credit Insurance Exclusively for Over 30 Years

B. R. Colkett, Special Agent
620 Consolidated Bldg.,
Phone 823-175
Los Angeles, Calif.

6397

FRICK, MARTIN & COMPANY
INVESTMENT SECURITIES
10987 724 South Spring Street Pico 966

QUIRK BROTHERS
STREET IMPROVEMENT BONDS
1001 Hibernian Building, Los Angeles, California. Telephone 12412

Buy and Hold Edison Stock
Investment Department, 4th Floor, Edison Building, Los Angeles, Cal.

MEXICAN LOAN BONDS DELAYED

Tardiness in Posting Deposit Unavoidable

Intricacies of Tax Law Hold Up Details

Call Will be Issued Within Near Future

BY JACK STARR-HUNT
[EXCLUSIVE DISPATCH]

MEXICO CITY, June 24.—The delays in calling for the deposit of Mexican bonds in accordance with the agreement between Thomas W. Lamont, American banker, and Minister of the Treasury De la Huerta have been unavoidable, according to an interview obtained from the American banker by "Excelsior's" correspondent in New York.

No hidden or mysterious reasons exist for the delay, Lamont declared. They have been made necessary by natural causes, he stated, and the bonds will be deposited "very soon."

The principal reason for the delay, according to the message from New York, has been the difficulty in finding a satisfactory manner of issuing the deposit call in the various countries because of conflicting legislation. The bankers have been trying to find a way of disposing of the bonds whereby the holders would suffer no further losses through taxation, because the sacrifices they have already made would make them unwilling to purchase further issues.

"HIDDEN REASONS"

"My attention has been called to reports of hidden reasons why the bonds have not been called in accordance with the agreement between the international bankers' committee presided over by me and Minister of the Treasury De la Huerta. Such reports are unfounded. I wish to say that the call will be issued in the very near future," Lamont told the Excelsior correspondent.

"In viewing the situation, it will be seen that the delay was not out of reason. It will be remembered that the agreement was not ratified by the Mexican government until September. Until such ratification was made it was practically impossible to make preparations for issuing the bond call as such. It would have been a discourtesy to the Mexican government. As soon as the Mexican government ratified the necessary agreement, the necessary steps were taken, completing the details requisite to issuing the call.

LAWS DIFFER

"The principal detail was preparation of the deposit call, which could be used equally well for bonds deposited in the United States, England, France, Belgium, Switzerland and the Netherlands.

"It will also be recalled that the laws relative to taxes and duties differ greatly in these countries. In many countries a receipt sent in a certain form is subject to stamp taxes, besides the sacrifices the holders were asked to make in the agreement.

"It is thus necessary to find a formula which will comply simultaneously with the laws of the different countries interested and wherever possible to avoid any unnecessary payments but which at the same time would constitute an effective document to league the bondholders in accepting the conditions agreed upon with the Mexican government.

"It soon became apparent that it would be impossible to arrange all these legal and fiscal questions satisfactorily by cable and some representatives of the American section of the committee went to London last December, where conferences were conducted with the representatives of the various foreign sections.

CONFERENCE SERIES

"These conferences were followed later by another series at Paris. In the course of this work the Finance Minister of Mexico sent a competent commission to examine the different documents which have been prepared in relation to this great plan, and it will be recalled that this commission stayed here several weeks reviewing the entire subject. During my stay in Europe I cleared up several points and now I can say that I hope the call for the issue of the bonds will follow soon.

"I wish to state clearly again that the delay has been occasioned by purely natural causes. The international committee has always acted with the greatest speed. No strange circumstance has intervened in any way to retard the call. The committee has been working steadily with the end in view of completing and perfecting all the details of the plan."

We Will Buy for Cash All Julian Issues

Sandburg	Miracle
Texcal	Samson Tire
Twin Bell	Petr. Producers
Bellview	Kirkpatrick No. 1
Beatty Oil	Oil Operators Tr.
Melczer No. 3	Brady 8 No. 1
F. & V. Co-Op. 1	Silver Dome
[illegible] Security	Fresno United

WHITE STAR ISSUES For Sale

	Subject		
3	Julian No. 3	@	Bid
5	Melczer No. 3	@	$135.00
2	Petr. Producers	@	60.00
500	Fresno United	@	Mkt.
1	Texas Holding	@	30.00
2	Petroleum Prod.	@	65.00
10	Wiley Tobin No. 1	@	95.00
1	Julian No. 3	@	230.00
1000	Sandburg	@	.25
1100	Bandini	@	2.50
1000	Califroleum	@	1.10
2	Cal. (Foster's)	@	65.00
1	Cal. Co-Op.	@	80.00
5	Gilbert No. 1	@	Bid
5	F. & V. No. 2	@	10.00
1	Kirkpatrick No. 2	@	75.00
1	Kirkpatrick No. 3	@	30.00
1	Santa Fe Chief	@	85.00
300	Bell Montebello	@	.55
10	Ham. No. 4 Royalties	@	50.00
5000	Hunt. Central	@	.04
1000	Texcal	@	.25
5	Julian Nos. 6-7-8-9	@	120.00
5	Fifty-Fifty	@	75.00
500	Nat. Security	@	.35

American Securities Co.
828-29 W. P. Story Bldg.
Sixth and Broadway
Phones: Metro. 3304—823-045

LIVE-STOCK MARKETS AT VARIOUS CENTERS

[Furnished by Federal-State Live-Stock Market News Service, 207 Exchange Building, Union Stockyards.]

Estimated receipts, Monday, June 25: Cattle, 1200; calves, 250; hogs, 1200; sheep, none.

Actual receipts, Saturday, June 23: Cattle, 177; calves, 18; hogs, 191; sheep, 260.

Disposition, Saturday, June 23: To Los Angeles packers, 219 cattle, 77 calves, 91 hogs, 345 sheep. Other packers, 6 cattle, 31 calves.

CATTLE—Moderate receipts on top of 574 holdovers from last week struck a dull and lifeless market with only a few loads moving. Not enough sold to really make a market, while a few sold all the way from steady to 25 lower. Two loads of good 1221-pound steers cashed for 7.25, while a part load of good 1288-pound steers made 7.00. Five-car string of medium 989-pound steers cashed for 6.60, with one car of medium 1179-pound kinds at 6.70.

She-stuff held steady with good and choice cows finding a ready market, but other grades draggy. Top of 6.00 was scored on two loads of choice 1097-pound cows, while three loads of choice 1045-pound cows made 5.75. Two loads of medium to good 896-pound cows made 5.00, with five out at 4.00. Few common cows sold from 4.00@4.50. Canners and cutters sold from 2.00@3.00. Bulls steady. Few heavy butchers sold from 3.50@3.85.

CALVES—Weak. A load of medium to good 294-pound vealers made 10.00, while a load of medium 185-pound vealers made 9.75. Part load of medium 287-pound vealers cashed for 8.00.

HOGS—Moderate receipts with most packers holding off finds the market unevenly steady. Odd lot of good 177-pound killers made 9.25, while a load of medium to good 176-pound killers cashed for 9.00. Part load of medium 235-pound killers cashed for 8.00, while a half a load of mixed stags, sows and heavies, averaging 345 pounds, cashed for 6.50.

SHEEP AND LAMBS—No fresh receipts, quotations nominal.

Quotations based upon sales at the Los Angeles Union Stock Yards follow:

Cattle—Beef steers, good grade, 7.00@7.40; medium grade, 6.50@7.00; common, 5.50@6.50; beef cows, good grade, 5.00@5.50; medium grade, 4.50@5.00; common, 3.50@4.50; canners and cutters, 1.50@3.50; bologna and butcher bulls, 2.00@4.25.

Calves—150 to 200 pounds, good and choice, 10.00@10.50; good to choice, 200 to 250 pounds, 9.50@10.00; good to choice, 250 to 300 pounds, 8.50@9.50; medium to good, 300 to 350 pounds, 7.50@8.50; common to medium, over 300 pounds, 5.00@7.00.

Hogs—150 to 200 pounds, medium, good and choice, 8.75@9.25; 200 to 250 pounds, 8.25@8.75; 250 to 300 pounds, 7.50@8.25; over 300 pounds, 6.50@7.50. Smooth sows, 7.50@8.00; rough sows, 7.00@7.50; feeder pigs, 7.75@8.50.

Sheep and lambs—Lambs, 84 pounds down, good to choice, 12.00@13.50; cull and medium, 9.00@12.00; medium and good ewes (shorn,) 4.50@5.50; yearling wethers (shorn,) medium, good and choice, 8.00@9.50; aged wethers, none offered.

Outside Markets

[BY A. P. NIGHT WIRE.]

SAN FRANCISCO, June 25.—Cattle, beef steers good grade, 6.75@7.25; medium grade, 6.25@6.75; common grade, 5.00@6.00; beef cows, good grade, 5.00@5.50; medium grade, 4.00@5.00; common grade, 2.00@4.00; canners and cutters, 1.50@3.50; bologna and butcher bulls, 3.00@4.00; calves, medium, good and choice, 150 to 200 pounds, 9.00@9.50; good and choice, 200 to 250 pounds, 8.00@9.25; good and choice, 250 to 300 pounds, 7.50@8.00; common to good, over 300 pounds, 6.00@7.00.

Hogs, good and choice grain-fed Californias, 150 to 200 pounds, 9.00@9.15; 200 to 250 pounds, 8.25@8.75; 250 to 300 pounds, 7.25@8.40; over 300 pounds, 6.50@7.00; smooth sows, 250 to 300 pounds, 6.50@7.00; rough sows, 250 to 300 pounds, 5.50@6.00.

Sheep and lambs, lambs 84 pounds down, good and choice, 12.00@12.50; cull and medium, 10.00@11.50; ewes, medium and good, 5.00@6.00; aged wethers, medium and good, 6.50@7.50; yearling wethers, medium and good, 7.50@8.50.

CHICAGO, June 25.—Hogs, receipts 64,000; around 10 to 15 lower; bulk desirable 150 to 300-pound averages, 7.15@7.30; top, 7.35; some held higher. Bulk better packing sows, 6.00@6.25; pigs around steady; desirable strongweight, 6.25@7.00; heavyweight hogs, 6.75@7.30; medium, 6.90@7.35; light, 6.85@7.35; light light, 6.85@7.25; packing sows smooth, 5.75@6.00; packing sows, rough, 5.50@6.00; killing pigs, 6.00@7.00.

Cattle, receipts, 23,000; very slow; practically nothing done; killing quality plain; many light grassy steers offered; water fills liberal; bidding 15 to 25 lower on most killing classes; few early sales beef steers, 9.25@10.50; looks 25 lower; some choice heavies held above 11.25; best yearlings early, 10.85; bidding around 2.50 on desirable canners; bulls 10 to 15 lower, 4.65 downward; packers bidding around 9.00 on desirable vealers; few upward to 10.00 to outsiders; stockers and feeders scarce, about steady; bulk, 6.50@8.00.

Sheep, receipts 11,000; best fat lambs firm; others slow; around steady; top, 15.50 to city butchers; bulk, 14.50@15.00; culls, mostly 8.50@9.00; sheep steady.

PORTLAND (Or.) June 25.—Cattle, steers 25 to 35 higher; cows slow; receipts 2711 (93 through;) choice steers, 7.75@8.33; medium to good, 7.00@7.75; fair to medium, 6.00@7.00; common to fair, 5.00@6.00; choice heifers, 6.00@6.60; choice cows and heifers, 5.50@6.00; medium to good, 5.00@5.50; fair to medium, 4.00@5.00; common cows, 3.00@4.00; canners, 1.50@3.00; bulls, 3.00@4.50; choice dairy calves, 8.00@8.50; prime light, 8.00@8.50; medium light, 7.00@7.50; heavy, 4.00@7.00.

Hogs, steady to 25 higher; receipts 2682 (190 through;) prime light, 8.25@8.50; smooth heavy, 230 to 300 pounds, 7.50@8.00; do. 300 pounds and up, 6.50@7.50; rough heavy, 4.00@5.00; fat pigs, 7.50@8.00; feeders, 7.75@8.00; stags, subject to dockage, 2.50@4.00.

Sheep, steady; ewes 50 higher; receipts 2964; choice valley lambs, 10.50@11.00; medium, 9.50@10.50; common, 7.50@9.00; culls, 6.00@7.50; light yearlings, 7.50@8.25; heavy, 7.00@7.50; light wethers, 7.00@8.00; heavy, 6.00@7.00; ewes, 2.00@6.00.

ST. JOSEPH (Mo.) June 25.—Hogs, 6500; early sales 5 to 10 lower; now bidding steady to 5 lower; good and choice, 190 to 300-pound average, mostly 6.90@7.00; 7.05 bid; very little done in others; packing sows mostly 5 lower at 5.85.

Cattle, 2000; very slow; a few sales of beef classes early, barely steady; considering [illegible] now bidding 15 to 25 lower for steers and yearlings; veal calves 50 lower; a few loads desirable corn-fed steers, 9.40@10.15; top yearling steers early, 9.75; no strictly choice, mixed yearlings here, heifers in load lots, 8.15@8.50; beef cows, mostly 5.50@6.50; veal calves top, 9.00.

Sheep, 4500; fat lambs, 25 to 50 lower; bulk native lambs, 14.50; with culls mostly at 8.00; four loads Idaho lambs, 15.00; average 69 pounds, common to medium Texas lambs, 14.00; good to near choice, 87-pound fat ewes, 6.00; other handy weights, 5.50.

SOUTH ST. PAUL (Minn.) June 25.—Cattle, receipts 4000, slow, better offerings of killing cattle about steady; others mostly weak to 25 lower; best fat beeves early, 9.75; bulk grain-fed between this price and 8.50; grassers on down to around 6.00; bulk grass fat cows, 3.50@5.00; heifers, 5.00@7.00; few dry-fed on up to 9.00 or better; canners and cutters, 1.75@3.00; bologna bulls, 3.25@3.50.

Calves, receipts 1,800; around 50 lower; best lights largely 8.00@8.50.

Hogs, receipts 12,000; slow, weak to 25 lower; best 160 to 225-pound averages to shipper, 6.75; good butcher and bacon hogs to packers, mostly 6.50; plainer grades and smooth sows on the packer order, 5.75@6.00; rough or real heavy packers down to 5.00; bulk pigs, 6.25.

Sheep, receipts 1400; steady, best fat lambs, 14.50; handy weight ewes, 5.50.

OMAHA (Neb.) June 25.—Hogs, receipts 10,000; uneven, mostly 15 to 20 lower; bulk 200 to 350-pound butchers, 6.50@6.85; top, 6.85; bulk, six loads carrying packing sows and lights, 6.00@6.40; packing sows, 5.50@5.85.

Cattle, receipts 8300; beef steers and she-stock slow, 15 to 25 lower; spots more; top matured steers, 10.75; bulk, 9.25@10.25; bulk cows and heifers, 6.00@8.00; bulk canners and cutters, 2.50@4.00; bulls and veals around steady; bulk bologna bulls, 4.00@4.25; practical top veals, 10.25; stockers and feeders steady; few feeding steers, 7.00@8.00.

Sheep, receipts 6500; lambs 25 to 50 lower; best Idaho lambs, 15.00; bulk native lambs, 14.00@14.75; fed clipped lambs, 13.25@13.75; sheep and feeder, steady; choice light ewes, 5.25; heavy ewes, 3.50@4.00; best western range feeding lambs held at 13.00.

KANSAS CITY (Mo.) June 25.—Cattle, 13,000; calves, 2000; little trading early; few sales beef steers and yearlings steady to 25 lower; early top steers, 10.25; bulk held above 11.00; yearlings, 7.85@9.75; fat she-stocks steady to weak; fat cows, 6.50@7.50; bulls steady, strong; desirable bolognas, 4.25@4.50; calves fully 50 lower; best vealers, 10.00; practical packer top, 9.00; stockers and feeders steady; early sales inferior to fairly good kind, 4.50@7.50.

Hogs, 12,000; mostly 5 lower; spots 10 lower; shipper top, 7.10; packer top, 7.05; bulk of sales, 6.85@7.05; bulk desirable, 175 to 250-pound average, 7.00@7.05; packing sows steady, mostly 6.10; stock pigs strong; bulk, 6.60@7.00.

Sheep, 8000; lambs slow, 25 to 50 lower; early top native, 14.50; sorted lots, mostly 14.00@14.50; sheep steady; Texas wethers, around 30 per cent breakers, 7.75.

BUILDING PERMITS

Dwellings:

R. E. Shiney, 5743 St. Andrew's Place, owner; M. L. Marvin, builder; $5000.

T. Reynolds, 849 Deane avenue, owner; G. F. Brown, builder; $4500.

Mrs. A. E. Wegner, 2001 Browning Boulevard, owner; S. Keine, builder; $5000.

I. H. Cook, 280-282-284 South Union avenue, owner and builder; $16,000.

J. Tomaszwski, 441 Salano street, owner; R. Letwich, builder; $4000.

M. B. Sanford, 845 Burnside avenue, owner; Cornelius & Blaisdell, builders; $9000.

A. Kranberg, 2019 Adams avenue, owner; Angelillo Investment Company, builders; $4500.

M. E. Schrank, 1509 West Sixty-ninth street, owner and builder; $4500.

C. A. Robinson, 1241 South Longwood avenue, owner and builder; $5500.

A. Lee, 241 Lucerne street, owner; F. C. Whittier, builder; $3800.

L. P. J. Beach, 3022 Tenth avenue, owner and builder; $3500.

S. Miller, 532 West Fifty-seventh street, owner; W. M. Johnson, builder; $3500.

A. Thomas, 707 South Bonnie Brae street, owner and builder; $5000.

E. H. Bashaw, 1125 Verdun avenue, owner; C. M. Ellingson, builder; $7500.

G. T. Shoden, 1921 North Mariposa avenue, owner and builder; $7350.

A. F. Gardener, 743 Longwood avenue, owner; R. B. Gardener, builder; $10,500.

L. Sedlachek, 4536 West Seventh street, owner and builder; $6300.

T. B. Vaughan, 1315 Main street, owner; D. C. McMillin, builder; $4000.

G. W. Dean, 2952 Eleventh avenue, owner and builder; $3500.

L. Freisinger, 789 East Vernon avenue, owner; Margeson & Hofer, builders; $4200.

S. R. Holt, 1267 Mullen street, owner; P. Coulombe, builder; $5000.

F. C. Nicherson, 7249 Vinton avenue, owner and builder; $4000.

Apartments and flats:

J. S. Thermood, 3460 Perry street, owner; H. P. Sibery, builder; $13,500.

E. A. Cheevie, 218 South Kenmore avenue, owner; W. I. Sanders & Son, builders; $25,000.

H. A. Strange, 1043 West Sixth street, owner and builder; $135,000.

J. Andrews, 1071 West Thirty-ninth street, owner; Builders' Lumber and Finance Corporation, builders; $50,000.

A. R. Taylor, 1646 North Fries street, owner; F. S. Craig, builder; $5500.

Buildings, store and office:

S. J. MacDonald, 819 Fairfax avenue, owner; P. G. Moorhead, builder; $8000.

Buildings, shop, factory and warehouse:

Armour & Co., 332 East First street, owners and builders; $75,000.

Pacific Coast Biscuit Company, 842 Imperial street, owner; R. F. Rhodes, builder; $125,000.

COTTON RALLIES FROM EARLY LOW PRICES

[EXCLUSIVE DISPATCH.]

NEW YORK, June 25.—The cotton list rallied this afternoon from an early low level, but reacted again in the late trading and closed down 20 to 50 points net. The early decline of 50 to 68 points was due to pre-notice delivery in July options and scattered profit-taking. The rally in midafternoon was the result of short covering. The market came back 25 to 45 points before sliding off again in the last hour. Selling pressure, however, at no time was particularly heavy and it was generally believed the selling resembled profit-taking on the part of the recent bull operations.

Spot cotton was quiet, 55 points decline, 28.55 for middling upland. Southern spot: Galveston 28.60, 50 points decline; New Orleans 29, 25 points decline; Savannah 28.25, 55 points decline; August 27.88, 37 points decline; Memphis 28.75, unchanged; Houston 28.25, 50 points decline; Little Rock 28.25, unchanged.

NEW YORK COTTON

[Furnished by McDonnell & Co., 634 South Spring street.]

	Open	High	Low	Close
January	24.47	24.53	23.95	24.20
March	24.40	24.42	23.93	24.12
May	24.45	24.45	23.38	24.00 n.
July	27.50	27.79	27.08	27.26@27.32
October	25.38	25.43	24.80	25.04@25.08
December	24.85	24.92	24.30	24.55@24.50

NEW ORLEANS

	Open	High	Low	Close
January	24.17	24.17	23.64	23.87@23.89
July	26.75	27.95	27.27	27.42@27.45
October	24.75	24.83	24.20	24.48@24.50
December	24.28	24.40	23.81	24.07

MINING QUOTATIONS IN SALT LAKE CITY

[EXCLUSIVE DISPATCH.]

SALT LAKE, June 25.—Closing quotations:

	Close.		Close.
Alta. Mich.	.04	Miller Hill	.02
Alta. Con.	.03	May Day	.02
Big Hill	.03¾	Mason Valley	1.75
Big Cott. Coal	.05	North Standard	.03¼
Beaver Copper	.01	Ohio Copper	.65
Black Metal	.04	Park City M.&S.	3.30
Columbus Rexall	.50	Park Utah	3.50
Colo. Con.	.04	Price Mining	.04
Cardiff	.58	Provo	.05
Demijohn Con.	.01	South Standard	.18
Emma Silver	.01½	S. K. Coal	3.45
Empire Mines	.01½	Swansea	.03
Eureka Bullion	.04	Silver Shield	.03¼
Iron Blossom	.27	S. Iron Blossom	.02½
Iron King	.13	Tar Baby	.01¼
Keystone	.68	Tintic Standard	3.17½
Kennebec	.12½	Uncle Sam	.02
Little May	.03	West Toledo	.58
Lehi Tintic	.08¾	Walker Mining	2.85

We Offer FOR SALE

2	Twin Bell	$400.00
5	Melczer No. 3	127.50
5	Bellview	137.50
5	Kirkpatrick No. 2	75.00
10	Fifty-Fifty	65.00
5	Hamilton No. 4	70.00
4	Hamilton No. 5	65.00
2000	Texcal	.25
	White Star Oil & Refining Units (2 Pfd. and 1 Com.)	200.00
10	Santa Fe Spgs. No. 2	60.00
5	Santa Fe Spgs. No. 3	60.00
2	E. A. Lamb	100.00
5	White Star No. 3	155.00
2	White Star No. 1	175.00
4	White Star No. 2	175.00
10	Santa Fe Dome No. 1	122.50
	All Julian Issues	Mkt.

We are in the market to buy all local active issues.

We can quote you the market on any listed or unlisted stock.

20%

Down, Balance in Ten Equal Monthly Installments Buys Any Approved Stock.

Prompt Attention to Mail Orders

LOANS

Our Loan Dept. is equipped to make loans of any size on desirable security.

Bank references upon request

Akin-Lambert Co.
515-17 L. A. Stock Exchange Building
821-877—Phone—Main 2216
A Complete Brokerage Service.

What is Participating Preferred Stock?

THE Eight (8%) per cent cumulative participating Preferred stock of the

Golden State Woolen Mills

offers the investor in addition to the customary dividends, important advantages in its participating features.

When dividends at the rate of eight (8%) per cent per annum have been paid on the Common stock in addition to Eight (8%) per cent on the Preferred, then the latter will participate to the extent of two (2%) per cent in any additional dividends that may be declared.

These unusual provisions added to the security of tangible assets of $220 per share make this eight (8%) per cent Cumulative participating Preferred stock at $100 an investment especially attractive. A descriptive booklet will be sent upon request.

COYLE-GILLELEN & McINTYRE
INVESTMENT SECURITIES
TITLE INSURANCE BUILDING
TELEPHONE 822191 — LOS ANGELES

Real Estate is the basis of all wealth. Therefore a good Real Estate bond representing a first mortgage on a desirable property is the best investment bond to buy.

In good times or bad, through booms or depressions, these bonds show the least fluctuation.

Therefore, the Southwest Bond Company offers only this safe sort of Bonds to its clients.

DIRECTORS:
Ferdinand R. Bain, President, Southern Counties Gas Company.
Henry S. Cahn, Cahn, McCabe & Company.
Thomas Haverty, President, Thomas Haverty Co.
Marco H. Hellman, President, Hellman Commercial Trust and Savings Bank, Vice-President Merchants National Bank.
Oliver C. Kingsley, Capitalist.

Southwest Bond Co.
716 South Spring St.
Los Angeles
Phone 60125

Long Beach Office
36 American Ave.
Phone 633-288

CAPITAL

If you wish local investors to furnish capital (without servi-ces) for any meritorious proposition, confer with me at once.
If you contemplate the organization of a company, my legal associates, who have had years of experience in organizing, can assist you with all details.
Many years in Los Angeles and many pleased clients attest to the satisfaction of my service.
Before organizing your company or deciding your financing plans, call or write for further information.
HORACE D. HITCHCOCK, 315 S. Broadway, Suite 506-508.

VITEK Oil & Refining Forced Sale 300 UNITS (All or Part) CHEAP
E. H. SCHIEK & CO. [illegible]

[illegible]DAY MORNING.

An Opp[illegible]
To the many visit[illegible] and Middle We[illegible] which the coupon[illegible] Stephens & Compa[illegible] its services in aidin[illegible] coupons.
If the coupons are [illegible] the Company as soo[illegible] tails will be attend[illegible] Company and the [illegible] disposal of the in[illegible] specified for paym[illegible]
This Service[illegible] to Bonds ma[illegible]
STEPHENS &[illegible] 724 South Spring S[illegible] SAN DIEGO SAN FR[illegible]

Harris & C[illegible] Complete Inves[illegible]
White Star R[illegible] (2 Preferred an[illegible] $200 Pe[illegible] (Cash or[illegible]
We have unexcelled faciliti[illegible] Julian, White Star, Foste[illegible] and All Other Un[illegible] BOUGHT AND SO[illegible]
Money Loaned on All Acceptable Securities

[illegible]OND & GOODWIN
[illegible]ARM AND TRACT[illegible] Of the LOS ANGELES[illegible]
CAPITALIZ[illegible] Prosperity of SO[illegible]

THE prosperity of this g[illegible] is the talk of the countr[illegible] where are buying its Fi[illegible] real estate heavily.
You "home folks" should "cas[illegible] era of prosperity—invest your [illegible] community! Buy our GUARA[illegible] MORTGAGE CERTIFICAT[illegible] cured by the cream of Southern[illegible] productive properties and "back[illegible] and strongest Mortgage compan[illegible]
MORTGA[illegible] 626 South[illegible] 1070[illegible]

An Opportunity

To the many visitors holding Eastern and Middle Western Securities on which the coupons fall due in July, Stephens & Company wishes to extend its services in aiding them to cash these coupons.

If the coupons are filed at the offices of the Company as soon as possible, all details will be attended to by Stephens & Company and the funds placed at the disposal of the investors on the date specified for payment.

This Service also applies to Bonds maturing in July.

STEPHENS & COMPANY

724 South Spring Street · Los Angeles
Telephones Broadway 877-878-879

SAN DIEGO · SAN FRANCISCO · OAKLAND

Harris & Company

Complete Investment Service

White Star Refinery Units

(2 Preferred and 1 Common)

$200 Per Unit
(Cash or Terms)

We have unexcelled facilities to handle this issue.
Julian, White Star, Foster, Hamilton, Parkford and All Other Units, Stocks, Etc.
BOUGHT AND SOLD AT MARKET

Offerings — Subject: [illegible]

Offerings (Subject)		Will Buy
1 Ind. No. 1	$ 77.50	Bandini
1 Ind. No. 2	Mkt.	Belleview
1 Ind. No. 4	37.50	Brady "B" No. 1
2 Kirk. No. 2	Mkt.	Corona Type
1 Kirk. No. 3	65.00	Co-Op. Oil Syn.
40 Ko-Fan	Cheap	Doble Steam
5 Lamb	Mkt.	Elliott Ext.
3 Low. S. Fe.	[illegible]	Julian No. 3
5 Miracle	Bid	Julian Nos. 4 & 5
5 Melczer No. 4	Bid	Julian Nos. 6-9
10 Mgn. P. Com.	Mkt.	Julian Pico
100 Paramount	Bid	King's Food Prod.
5 Peterson	Bid	Kirkpatrick No. 1
3 Queen City No. 1	Mkt.	Lamb Units
2 Dome No. 2	50.00	Melczer No. 3
200 San Andreas	Bid	Parkford No. 1
1 Parkford No. 3	Bid	Parkford No. 2
1 S. Fe Mutual	130.00	Russell No. 2
1 Shell Nick.	313.00	Sandberg
½ "3" for "1"	Bid	S. Fe Dome No. 1
2 Turman No. 2	Mkt.	White Star No. 1
4 Wiley No. 1	Bid	White Star No. 2
And many others.		And Many Others

Get our prices before making your commitments.

Money Loaned on All Acceptable Securities

We maintain a Statistical and Research Department for your use. You should use it.

Approved Stocks, Units, etc., sold on Partial Payment Plan of **1-5 DOWN** and Balance in Easy Monthly Installments with full credit for Dividends.

Suite 301, Merchants' National Bank Building.
Phones 820-682, 823-320, 11947 or 65129.
"We Trade Everywhere"

Hollywood Branch, Hollywood Boulevard, Phone Holly 8884 · Redlands Branch, 711 E. Clark St., Phone Blue 864 · Pasadena Branch, Kinney-Kendall Building, Phone: Fair Oaks 4908.
Address Mail and Remittances to Main Office.

...D & GOODWIN & TUCKER, Inc.
...MENT SECURITIES. TITLE INSURANCE BLDG. TELEPHONE BDWY 78

The how, when, why and where of agriculture.
FARM AND TRACTOR MAGAZINE
Of the LOS ANGELES SUNDAY TIMES

CAPITALIZING THE WONDERFUL Prosperity of SOUTHERN CALIFORNIA

Your Money helps Finance Fruit Orchards

THE prosperity of this great "White Spot" is the talk of the country—investors everywhere are buying its First Mortgages and real estate heavily.

You "home folks" should "cash in" on this great era of prosperity—invest your capital in your own community! Buy our *GUARANTEED* FIRST MORTGAGE CERTIFICATES—they are secured by the cream of Southern California's most productive properties and "backed" by the oldest and strongest Mortgage company in the West.

OUR Guaranteed First Mortgage Certificates Yield 6%
Tax Free in California
Legal for Savings Banks
Any Denomination

MORTGAGE GUARANTEE Company

626 SOUTH SPRING STREET 10707 · LOS ANGELES Main 6507

OIL NEWS

BY HOWARD C. KEGLEY

Announcement has just been made, by the Shell Company of California, of the election of William C. McDuffie as vice-president and director of that organization, with headquarters here. Mr. McDuffie succeeds Paul Paine, who resigned June 15 to devote his attention to his own oil interests.

Mr. McDuffie, who was general superintendent of field operations before being made vice-president of the Shell Company, now becomes director in charge of operations in California. His successor as general superintendent of field operations is William Reinhardt, forferly superintendent of Shell activities in the Long Beach field. Mr. Heinhardt has been succeeded at Long Beach by "Happy" Yowell, who has gained considerable fame as vanquisher of unruly gassers and gushers in the various California fields.

"Billy" McDuffie is one of the best-known oil men in the Los Angeles Basin, like most of the other practical operators, he has been trained from the ground up. He started working as a general roustabout for the Caribou Oil Company at Coalinga between 15 and 20 years ago, after he worked for the North American Oil Consolidated in the San Joaquin Valley, joining the Shell Company several years ago as superintendent at Coalinga.

He has been an active factor in the rapid development of the Signal Hill field during the two years which have elapsed since the Shell Company brought in its discovery well in that field. The company now has a daily production of about 41,000 barrels, at that place, and has wells in progress which are expected to bring the daily output up to 75,000 barrels within a few months.

According to reports, Mr. Paine, who was with the Union Oil Company and the Gulf organization before joining the Shell forces, expects to take a vacation and then devote his attention to oil interests in this State. It is reported that he is heavily interested in the Formax Oil Company which is now developing oil property in the San Joaquin Valley.

Fraud Order Issued

Fraud orders were issued today by Postmaster-Gen. New against the Shallcross 500 per cent syndicate and the Smackover 500 per cent syndicate oil companies at Fort Worth, Tex., and Eldorado, Ark., and against S. Shallcross; S. Shallcross, trustee, and S. Shallcross, bonded trustee.

The order charges that the syndicates promised 500 per cent dividends at 100 per cent monthly.

Fast Drilling

The Whiston & Winger interests are making good time in drilling Fullerton No. 1. In ten days 2253 feet of hole have been made. A special type of bit never used before on Signal Hill is being tried.

A specially treated cutting edge is welded onto the regulation bit, affording, it is said, a more durable drilling end, eliminating frequent changes of bits, and assuring better and more consistent drilling time.

Expecting Merger

There is considerable speculation among big oil operators here as to what representatives of the Sinclair interests are doing in this district. In recent weeks Chester Laramore of the Sinclair Exploration Company has spent a great deal of time here. He left for New York on Saturday.

The prevailing impression among operators is that the Teapot Dome properties of Sinclair are not panning out as well as was expected, and that the company is looking around for good production in the Southern California fields. There seems to be a well grounded belief that the Sinclair organization is planning to merge considerable production at Signal Hill.

DAILY MARKET LETTER OF THE NEW YORK COMMERCIAL

[EXCLUSIVE DISPATCH]

NEW YORK, June 25.—Sales of fresh fruit in this market today included 32 cars of California Valencia oranges; 4 cars St. Mikes; 2 cars navels; 4 cars mixed Valencias as well as one or two cars of lemons.

The market was strong and active on Valencias with prices on best grades ruling about 25 to 35 cents a box higher than the last sale. On ordinary good the market was about 40 to 50 cents a box higher.

Valencias brought the following prices: 100s from $4.35 @ 7.10; 126s, $4.50 @ $7.75; 150s, $4.60 @ 7.75; 176s, $5.15 @ 7.50; 200s, $4.95 @ 7.20; 216s, $4.65 @ 7; 252s $4.75 @ 6.65; 288s, $4.25 @ 5.50.

DRIED FRUITS

A price of 7 3-4c was named today on new bulk Thompson raisins. The new price was a source of keen interest in dried fruit circles where it has been awaited for some time. Sun-maid prices are expected to follow shortly.

Definite prices are not available in new crop apricots; old crop apricots are so variously quoted to be nominal at the best.

Spot prunes are quiet.

Old crop currants are being actively bought up by bakers' supply houses, jobbers and other consumers.

CANNED GOODS

The feature of the canned goods market at the outset of the week was the naming of prices on new pack Columbia River salmon. Opening prices are $2.50 for haves; $4 for ones flat, and $5.50 for ovals all f.o.b. the Pacific Coast. The above prices are somewhat above a year ago.

A heavy movement is reported in progress in canned salmon for prompt shipment from the Coast. Stocks of all grades on the Coast are further reduced and at the present rate of consumption the market will be cleared of all grades before the arrival of the new pack. Maine sardine factories are enjoying a little more activity but the catch so far is limited. There are indications of a complete clean-up of sardines before the new packing season.

Stocks of standard tuna are reported limited on the Pacific Coast although other varieties such as striped, yellow fin and blue fin have only been in limited demand.

In the absence of whitefish buyers are turning their attention to the other varieties. A year ago opening prices for raw tuna were $125 per ton but it is apparently anybody's guess as to the probable 1923 opening. Last year prices advanced during the season as the catch was only 50 per cent of normal.

SUGAR MARKET

There was fairly liberal buying of raw sugar in evidence on the part of out-of-town refining interests at 6 cents cost and freight, an advance of 1-4 cent over previous prices. Futures opened up 1 to 10 points and held steady until around noon when realizing sales appeared and eased the market. Execution of a stop loss order in March depressed the list materially and at the close active months had sold off 2 to 15 points.

BUTTER, EGGS

Further signs of weakness came to the surface in the butter market and although sales were made at ½ cent lower than last week's closing rates, prices were only lowered 1-4 cent. Call sales were: 25, 25, 25, and 25 tubs creamery extras at 38½ cents per pound for spot delivery.

There were no sales for future delivery.

The egg market is showing hardening tendencies and prices are pointing upward. Pacific Coast white extras, 37 and 38 cents; white extra firsts, 32 and 35 cents; firsts, 28½ and 30 cents.

COFFEE MARKET

In keeping with the decided weakness shown in the Santos term market over the week-end there were opening declines of 25 to 42 points in coffee futures here and with subsequent cables indicating a continuance of the decline prices here continued to drop until they showed net declines of 43 to 45 points. July contracts sold off to 8.40 after opening at 8.70; September to 7.45 and December to 7.10. Prominent importing and jobbing houses sold.

TEA, RICE

The recent appreciation of all grades of fermented teas both in the London and eastern markets to a point where they practically command the top prices for the season has brought in a fair amount of covering orders from distributors over the country. Crop prospects in India are none too good on account of damage to the growing crops by reason of recent floods. The views of primary market holders o green teas continue quite strong.

Scarcity of desirable grades of rice was the feature of the market at the start of the week. Strength of rice in California is brought to the attention of the trade through continued buying for the account of Japan.

BEANS

With free supplies of beans of nearly all descriptions buyers control the situation. Foreign marrows are taking the place of the domestic article but selling in wide ranges. Pea beans showed the most strength but more by reason of light supplies than demand. Red kidneys are weak and white kidneys quiet.

California lima beans are dull and neglected.

COPPER, ZINC

The copper market is unchanged at 15 cents for electrolytic delivered through the next few months. Although second-hands have been active of late, no reports of their having shaded the 15-cent price have as yet been heard, but in such a dull market this move would not come as a surprise. The market continues to decline abroad.

London cables standard spot as declining 5s to £65 15s, and futures, 2s 6d to £66 5s, while electrolytic dropped 10s to £72 10s for spot and £73 for futures.

Zinc dropped another 5 points to 5⅝ cents a pound St. Louis for practically all positions.

London cables reported spot as holding firm at £28 10s, but futures continued to decline and were 2s 6d lower at £28 15s.

OIL, GASOLINE

Magnolia Petroleum, Humble Oil and the Texas Company all reduced the price of gasoline 1 cent a gallon in Houston, Tex., and now quote the tank-wagon price of 16 cents a gallon. Magnolia has cut the price of Corsicana light crude oil 25 cents to $1 per barrel and Corsicana light 5 cents to 65 cents a barrel. This company has also followed the Texas reduction of 10 cents a barrel to $1.50 for Mexia crude.

The Gulf Oil Corporation has arranged to exploit 100,000 acres of Venezuelan oil lands held by the Maracaibo Oil Exploration Company, and a first payment of $725,000 is reported to have been made on account to Maracaibo.

BOND MARKET

Lower stock prices and 6 per cent call money was too much for the bond market and prices eased off during the later dealings, after holding relatively firm during the morning hours. Trading was on a comparatively light scale, with the professional element prominent.

Liberties were subject to mild pressure, opening irregular and finishing off 1-32 to 5-32, with the fourth 4¼s enjoying more business than the balance of the list combined.

Irregularity in foreign exchange rates caused recessions in foreign bonds. Light trading left French and Belgian bonds irregular, with British unchanged.

A jump in raw and refined sugar prices roused interest in sugar bonds.

The oil bonds held up much better than expected, despite the decline in stocks, the Sinclair group absorbing some pretty heavy selling at times with no more than slight declines.

Rail bonds showed more promise than industrials early in the session, but met with steady selling during the final hour.

STOCKS AND BONDS IN SAN FRANCISCO

SAN FRANCISCO, June 25.—Following are the closing quotations and sales on the San Francisco Stock Exchange. Furnished by Hunter, Dulin & Co., members of the San Francisco and Los Angeles Stock Exchanges, second floor, Van Nuys Building.

Bonds—	Bid.	Asked.
Albers Bros. Mill 7½s, '42	102⅝	....
Amn. Factors 7s, '38	102	....
Associated Oil 5s, '30	....	98¾
Cal. G.&E. Unify. 5s, '37	96	96½
Cal. & Haw. Sugar 7s, '37	105	105⅝
Cal. Or. Pwr. A. 7½s, '47	106	....
Cal. T. & L. 6s, '43	100	100¾
City Investment 5s, '33-'34	91¾	....
Coast Co. L. & P. 5s, '46	88	....
East Bay Water 5½s, '46	....	98½
Do. 7½s, '38	104⅝	104⅞
Gen. Pet. 7 Pct. Notes, '31	104⅝	104⅞
Great Western Power 5s, '46	91	....
Do. A. 6s, '49	98¼	....
Do. B. 7s, '50	104¼	....
Do. Conv. 8s, '36	108	108½
Do. Conv. Deb. 6s, '25	98½	....
L. A. G. & E. 7s, '24	100¼	....
Do. A. 7s, '26	102¼	....
Do. B. 7s, '31	104	104½
Do. C. 7s, '31	104	104½
Do. D. 6s, '42	100⅝	101¼
Do. E. 5½s, '47	....	95½
L. A. Railway 5s, '38	89½	....
Market St. Railway 5s, '24	....	94
Miller & Lux 7s, '30	102¼	102½
Mt. Whitney P. & E. 6s, '39	102⅝	....
Natomas Co. of Cal. 6s, '35	....	57
Orpheum Circuit 7½s, '28	100¼	....
Do. The. & Rlty. 6s, '46	96¼	96½
Owl Drug 6s, '20-'25	96	....
P. G. & E. 5s, '42	90½	....
Do. A. 7s, '40	107⅝	....
Do. B. 6s, '41	102½	102½
Pac. Tel. & Tel. 5s, '37	95⅝	....
Do. A. 5s, '52	90½	91
Palace Hotel 6s, '28	100¼	....
S. F. G.&E. Non-C. 4½s, '33	....	92¼
S.F.-S.J. Val. Ry. 5s, '40	100	....
San Joa. L.&P. A. 6s, '50	99⅝	....
Santa Cruz Port. Cem. 6s, '45	101	....
Sierra-S.F. Pwr. B. 5s, '49	....	67¼
So. Yuba Water 6s, '23	100	....
So. Cal. Cement 6s, '41	98½	....
So. Cal. Edison 6s, '44	101	101½
So. Cal. Gas 7s, '31	103⅝	....
So. Pacific 4s, '55	85½	....
Sperry Flour 6s, '42	95	95½
Spring Valley Water 4s, '23	99¼	99⅝
Standard Elec. 5s, '39	97	....
Std. Oil Co. Cal. 7s, '31	104	104½
Union Oil Co. Cal. 5s, '31	95	....
Do. Non-C. 6s, '42	100½	100¾
Stocks—		
Associated Oil	106.00	....
Caribou	....	50.00
Claremont	....	1.10
Consolidated Mutual Oil	.27	.30
Gen. Pet. com	31.37½	31.62½
Do. pfd.	....	24.00
Holly Development	1.27½	1.35
Holly Oil	13.50	14.50
Honolulu Oil	2.05	2.10
Junction	115.00	....
M. J. and M. & M.	.03	.06
North American Oil	1.07½	1.10
Pacific Oil	34.50	....
Palmer Union com	.01	....
Petroleum Operators	.41	.42
Producer	....	2.20
Pyramid	.05	.06
Record	1.00	1.17½
S. F. & McKittrick	....	13.50
Shell Union	16.37½	....
Standard Oil Cal	51.00	....
Texas Consolidated	....	3.80
Transcontinental	6.37½	....
Union Oil Associates	44.00	....
Ventura Oil	27.00	....
Fireman's Fund	....	340.00
Home F. & M.	26.00	....
West Coast S. F. Life	3.75	....
Western States Life	14.50	....
Coast Counties Gas pfd	85.75	....
East Bay Water A. pfd	....	86.80
Great Western Power pfd	96.75	97.25
P. G. & E. com	77.50	....
Do. pfd.	88.75	88.87½
San Joa. L.&P. prior. pfd.	97.75	....
Haw. Commercial Sugar	....	45.50
Hutchinson Sugar	14.00	15.00
Oahu Sugar	36.00	....
Onomea	45.00	46.00
Pioneer Mills	25.00	27.00
Union Sugar	....	24.50
Wailua	....	35.00
Amn. National Bank	127.75	....
Bank of Cal. N. A.	....	208.50
Bank of Italy	....	230.00
Bancitaly Corp.	120.00	....
French-American Bank	145.00	....
Albers Bros. Milling pfd	....	83.25
Booth pfd.	70.00	....
Cal. Copper Corp	1.65	1.75
Cal. Packing	80.00	....
Magnavox Co. com	1.80	....
Moorhead	.05	....
Owl Drug pfd	98.50	100.00
Sperry Flour com	....	59.00
Do. pfd.	92.50	94.00
Virden Packing	32.00	35.00

SALES

Morning session: 1000 City Investment 5s at 92¼; 1000 Amalgamated Sugar 7s at 98⅞; 500 Miller & Lux 7s at 102½; 1500 P. G.&E. A. 7s at 107⅛; 1000 P. G.&E. 5s at 91; 1000 Cal. & Haw. Sugar 7s at 105¼; 1500 North Amn. Oil at 1.07½; 200 Honolulu Oil at 2⅛; 65 Union Oil Associates at 44¼; 30 Cal. Packing at 80; 100 Gen. Pet. com. at 32; 150 Honolulu Oil at 2.10; 15 Standard Oil Cal. at 51.

Total sales to noon, $6000, bonds; 2060 shares.

Afternoon session: 2000 British Columbia 6s, 1925 at 99⅞; 1000 Manitoba 6s, 1925 at 100⅛; 500 Cal. Oregon Power B. 6s at 99½; 1000 P. G. & E. B. 6s at 102¼; 1000 Cal. Tel. & Light 6s at 100⅛, 9000 at 100⅜; 3000 L. A. Gas & Elec. 5½s at 94⅝; 1000 U. S. Liberty 4th 4¼s at 98.07; 10 Owl Drug pfd. at 99; 300 Cal. Copper Corp. at 1.65; 110 Gen. Pet. com. at 31⅝; 6 P. G. & E. pfd. at 88⅝, 15 at 88¾; 25 Holly Oil at 14; 50 Pacific Oil at 34⅝; 500 North Amn. Oil at 1.10.

Total sales for day, $23,500, bonds; 3076 shares.

When John Jacob Astor

left home with about $2 in coin, he adopted three precepts, —and MADE MILLIONS

These three famous precepts are contained in the short story of his success, along with sketches of Hetty Green, Marshall Field and others, in that fascinating new booklet "HISTORY OF MORTGAGES"—a remarkable array of facts that read like fiction. Glad to send you a copy

FREE

FEDERAL SECURITIES CORPORATION
SUITE 701 LANE BLDG., 300 W. 5TH ST., LOS ANGELES

Please send, without obligation, a copy of your new History of Mortgages Name .... Address T.-6-26

NOW LISTED

On the Los Angeles Stock Exchange, adding CONVERTIBILITY to the many other strong points of the common shares of

RIO GRANDE OIL (Refining) Co.

A Sound Industrial Security Combining:

1. Convertibility — Assured of a ready and convenient market.
2. Safety — Each share backed by more than 110% Net Tangible Assets.
3. High Yield — Established on a basis of 12% dividends, payable 3% quarterly.
4. Stability — Shown by a record of steady growth over 7 years, and the essential character of its products.

12% Per annum, payable quarterly.

W·H·DAUM & STAFF
Established 19 years of the industrial development of the Southwest.
Suite 528, Van Nuys Bldg., 210 W. 7th St., Los Angeles.

Without obligation please send full information about RIO GRANDE OIL (Refining) Co. shares.
Name ....
Address .... T.P.

White Star Changes Closing Date

Get on the Dividend List!

Don't miss the thrill of putting a fat dividend check in your bank account next month; remember that we have three of the biggest moneymakers in Santa Fe Springs.

To avoid confusion and mistakes on the part of buyers, we have changed the closing date of our books

From the 14th to the 1st of each month.

All interests of record on July 1 will share in the earnings of any of our respective wells during June.

White Star Oil Syndicates No. 1, 2 and 3

Suite 506, SEVENTH & HILL BUILDING, 714 S. Hill St.
Los Angeles, Cal. Phone Pico 6801

GASOLINE OILS

Gasoline

[EXCLUSIVE DISPATCH.]

CHICAGO, June 25.—Chicago f.o.b. prices: Gasoline: Tank wagons, 20c; service stations, 22.

Oils: Iron barrels, gas machine gasoline, 37 9-10; summer black, 11 4-10; winter black, 11 9-10; zero black, 12 9-10.

Carbon, perfection, iron barrels, 11.

Linseed oil: Raw, 2 to 4 barrels, iron barrels, 1.34; boiled, 1.36.

White lead: 100-pound kegs, 14.50; 25 pounds, 3.80; 12½ pounds, 2.00.

Turpentine, 1.65. Denatured alcoholia, 48.

Ship Stores

[BY A. P. NIGHT WIRE.]

SAVANNAH (Ga.) June 25.—Turpentine, steady, 83; sales, none; receipts, 553; shipments, 358; stocks, 6688. Rosin, firm; sales, 629; receipts, 1639; shipments, 163; stock, 80,519. Quote: B to K, 4.75; M, 4.80; N, 5.00; WG, 5.20; WW, 5.75.

Flaxseed

[EXCLUSIVE DISPATCH]

DULUTH (Minn.) June 25.—There was a fair amount of buying interest in the flaxseed market here today, but prices moved irregularly, closing ⅛ off to ⅛ higher. July, 2.73⅝ asked; September, 2.50⅝.

Minneapolis flaxseed demand fair; No. 1 seed spot, 2.76; receipts, 24 cars.

DROUGHT HITS SCABIES FIGHT IN ARIZONA

[EXCLUSIVE DISPATCH.]

PHOENIX, June 25.—The prevalent drought has necessitated abandonment till fall of the fight being made by the State against cattle scabies in Northeastern Arizona. It had been proposed to give the cattle two dippings before fall, but it was found the animals would not stand the treatment and driving in their present condition. Owing to exhaustion of a special legislative appropriation, work also has been stopped on tuberculin testing of dairy cattle, though this will be resumed in July, when a new appropriation becomes available to be used in combination with Federal funds.

ABANDONMENT OF BORDER CAMP SEEN

DOUGLAS (Ariz.) June 25.—There are indications that the camp at Naco, established about the time of the first Diaz rebellion in Mexico and for a while garrisoned by the Arizona National Guard, is to be abandoned. Orders have come transferring the garrison, Co. A, Twenty-fifth Infantry, to Camp Harry J. Jones, at Douglas. The local post then will have about 500 men, inclusive of Cos. A, B, C and D of the Twenty-fifth and Troop G and thirty other men from the Tenth Cavalry. The troopers are expected back to Fort Huachuca as soon as they have salvaged a quantity of house material, for use at the fort. Maj. Henry C. Castles, Twenty-fifth Infantry, who has been in command of Camp Jones for three months, has been ordered to Fort Leavenworth for special duty.

WE WILL SELL

2	C. C. Julian No. 8	$225.00
2	C. C. Julian Nos. 6-9	120.00
2	C. C. Julian 11-Pico	135.00
300	Sandburg Petro.	.22½
5	Snowolene Oil	77.50
3	Co-Oper. Petro. No. 3	65.00
5	Tom Donley	105.00
3	Industrial No. 5	35.00
2	Industrial No. 4	35.00
3	Fifty-Fifty	80.00
5	Gilbert Petro. No. 3	45.00
1	Kirkpatrick No. 3	80.00
500	Marine Drilling	1.75
5	Californian	55.00
5	Hamilton No. 5	Cheap
5	Hamilton No. 4	70.00
100	Great Republic Life	6.00
5	Jackie Coogan No. 2	185.00
5	Jackie Coogan No. 5	155.00
5	Jackie Coogan No. 4	160.00
5	Jackie Coogan No. 3	110.00
50	Moreland Truck Com.	9.75
10	Monolith Portland Cement Units	28.00
1	Pacific States Oil	85.00
50	Rickenbacker Motors	9.50
5	J. B. Turman No. 2	15.00
5	Frank Peterson	300.00

WANTED

5 C. C. Julian Nos. 6-7-8-9
5 C. C. Julian Nos. 11-12-Pico
2 C. C. Julian Nos. 2 & 3
2 Parkford Royalty No. 1
100 Tehmescal
2 Industrial No. 2
2 Petroleum Producers
400 Califtroleum Oil & Gas
50 Vitek Oil & Refining

A. C. Wagy & Co.

Established 1906
Member L. A. Stock Exchange
306-310 Stock Exchange Bldg.
Pico 4702—823262—Bdwy. 853

"Nothing recommended 'cept our services."

MY GASOLINE CONTEST IS CLOSED

Now for the three judges to select the winner, and I only wish you all could win it.

C. C. JULIAN

Suite 321-27
Loew's State Theater Blg.

Seventh and Broadway, Los Angeles, Cal. Phone Metropolitan 6750.

Grains Decline Early; Closing Prices Improve

[EXCLUSIVE DISPATCH.]

CHICAGO, June 25.—The general run of news was favorable for a lower range of grain prices, but the market showed a very firm undertone and with a good class of buying an early decline was quickly recovered. Wheat closed ¼ to ⅝ higher, corn up ⅛ to ⅞ and rye ¼ to ⅜ higher, while oats were ⅛ higher to ⅛ lower.

Houses with seaboard connections were rather persistent buyers of July wheat, which was taken as indicating export business, for messages from New York claimed foreign demand was very slow, with sales in all positions of 200,000 bushels. Local traders were inclined to be a little more bearish, but there was no material pressure a good part of the day. Strength in Winnipeg had some effect as July there was 9⅝ over Chicago. Owing to poor wire service, a closing break in Winnipeg did not become known until after the local market was closed.

Dry and hot weather continues in the Southwest, and harvesting is progressing rapidly. Wichita, Kan., received two cars of new wheat during the day. Enid, Okla., reported mills were paying a premium of 2@5 per bushel for new grain. Heavy rains fell over parts of Minnesota and North Dakota, and drought had been eliminated as a market influence for some time to come. Closing of spreads between Chicago and Winnipeg was responsible for the break in the latter market toward the last.

December corn came in for more attention and with local professionals good buyers, that delivery led the advance. There were some unfavorable crop reports from Illinois, with five points reporting temperatures of 100 and over on Sunday. There was a fair demand for cash corn, with sales of 185,000 bushels in all positions, while country offerings remain light. September showed the least advance. Receipts were 147 cars.

Trade in oats was only fair. July continues to act tight, but there is very little outside interest and unfavorable crop reports attract little attention. Receipts, 68 cars.

Norway took 500,000 bushels rye late Saturday and there were 100,000 bushels sold to other countries. Trade in futures was only fair, with strength in wheat having considerable influence. Unfavorable crop reports continue to come from the Northwest.

Following are the opening, high, low and closing quotations:

	Open	High	Low	Close
Wheat—				
September	1.04⅛	1.05	1.03⅛	1.04⅝
September	1.04⅛	1.05	1.03⅛	1.04⅝
December	1.06⅛	1.07⅝	1.06	1.07⅛
Corn—				
July	.83⅛	.83¾	.83	.83⅛
September	.79	.79⅝	.78⅛	.79⅝
December	.67⅛	.68⅛	.67	.68¼
Oats—				
July	.41	.41⅝	.40⅞	.41
September	.37⅝	.38	.37¼	.37⅝
December	.39¼	.39⅝	.39⅛	.39¼
Rye—				
July	.64	.64⅝	.63⅝	.64⅛
September	.66⅛	.67¼	.66¼	.67
December	.69⅝	.70⅝	.69⅛	.70⅝
Lard—				
July	10.90	10.95	10.90	10.95
Ribs—				
July	9.20	9.10	9.02½	9.05
WINNIPEG WHEAT				
July	1.15⅛	1.16⅝	1.15¼	1.15⅝
October	1.03⅝	1.04⅞	1.03⅝	1.04⅛

Cash Prices

CHICAGO, June 25.—Cash: Wheat, No. 2 red, 1.13; No. 3 red, 1.12; No. 2 hard winter, 1.07⅝; No. 4 hard winter, 1.04; No. 3 nor. spring, 1.04½.

Corn, No. 1 mixed, 84@84½; No. 6 mixed, 80@81; No. 1 yellow, 85½@85⅝; No. 5 yellow, 84; No. 2 white, 84½@85.

Oats, No. 1 white, 44¼; No. 2 white, 43⅝@44¼; No. 3 white, 42@44; No. 4 white, 42⅝.

New York Grains

[BY A. P. NIGHT WIRE.]

NEW YORK, June 25.—Wheat spot irregular; No. 2 red winter c.i.f. track New York, domestic, 1.32⅝; No. 1 dark northern spring c.i.f. track New York, export, 1.33⅝; No. 2 hard winter do., 1.19⅝; No. 1 Manitoba do., 1.28⅝, and No. 2 mixed durum do., 1.16¼.

Corn, spot barely steady; No. 2 yellow and No. 2 white c.i.f. New York rail, 1.03, and No. 2 mixed do., 1.02½.

Oats, spot steady; No. 2 white, 54.

Los Angeles Grain Exchange

DAILY BOARD QUOTATIONS

Arrivals—Wheat, 30; barley, 17; corn, 8; oats, 1; flour, 7; bran, 1; cereals, 1; seed, 1; beans, 2; coco meal, 1; miscellaneous, 1; total, 70. Hay, 44.

BARLEY—100 TONS

June	1.35	1.42¼
July	1.33 1-6	1.37¼
August	1.31	1.45
September	1.30	1.43 1-6

Building permits issued yesterday exceeding $3500 valuation follow:

DAILY EASTERN CITRUS MARKETS

CALIFORNIA CITRUS SHIPMENTS

SOUTHERN CALIFORNIA

	Oranges.	Lemons.
June 23	211	41
June 23-24	363	116
Total to date this season	20,098	5576
Total to same date last season	18,286	7256

CENTRAL CALIFORNIA

	Oranges.	Lemons.
June 21	3	0
June 22	0	0
Total to date this season	7441	322
Total to same date last season	5098	106

[EXCLUSIVE DISPATCHES.]

NEW YORK, June 25.—Thirty-two cars of Valencias, four cars of St. Michaels, two cars of Navels and four mixed cars sold. Market higher. Weather fair and hot.

VALENCIAS—	VALENCIAS—	VALENCIAS—	ST. MICHAELS—
Old Mission, Ex Fcy, CCC 7.40	Airship, FCx 5.55	Two Crown, WDx 5.40	Parrot, SAx 3.80
Old Mission, Fcy, CCC 6.00	Delicia, NOx 5.90	Bird Rocks, ORx 5.90	Athlete, SAx 4.00
Sweetest Yet, THP 6.10	Sunland, STx 4.80	Hewes Park, ORx 6.60	Tally-Ho, SBx 4.70
Mayflower, Strt 5.45	Tiger, SBx 5.30	Goldfinch, ORx 5.25	Big R, SBx 4.25
Golden Eagle, CCC 5.15	Everite, ORx 5.45	Echo, STx 5.55	Redlands Best, RHx 4.50
Sunrise, JMcI 4.65	Mark Twain, ORx 5.25	Delicia, NOx 5.95	Redlands Best, RHx 4.50
California Belle, NOx 6.58	Redlands Best, RHx 5.50	Rossmoyne, STx 5.60	Mercury, RHx 4.00
Wm. Tell, ORx 6.65	Majesty, OKx 5.35	Trail, ACGx 5.55	Redlands Best, RHx 4.30
Whittier Belle, WDx 5.85	Carmencita, NOx 5.85	Floral, SBx 4.65	Mercury, RHx 3.90
Shamrock, NOx 5.90	Old Mission, Ex Fcy, CCC 7.25	Senator, ORx 6.00	MED. SWEETS—
Bird Rocks, ORx 5.85	Old Mission, Fcy, CCC 5.95	Alamo, FCx 4.95	Cream, SBx 4.75
Transcontinental, ORx 5.90	Oxford, JMcI 5.70	Pinnacle, OKx 4.95	Aster, SBx 4.25
Evening Star, STx 4.75	Jewel, THP 5.20	California Belle, NOx 6.50	Tally Ho, SBx 4.70
Shamrock, NOx 6.05	Sunrise, JMcI 4.90	NAVELS—	Big R, SBx 4.05
Wm. Tell, ORx 6.90	Buena, Strt 4.85	Fontana Girl, SBx 5.65	BLOODS—
Three Star, WDx 5.75	Carmencita, NOx 5.70	Reddy, SBx 4.45	Tally-Ho, SBx 4.65
Alphabetical, ORx 6.75	Robinhood, ORx 5.90	Fountain of Gold SBx 4.95	Big R, SBx 3.70
Paul Neyron, LAVx 5.45	Altissimo, NOx 6.80	Fountain of Gold, SBx 4.80	NAVELS—
Transcontinental, ORx 5.55	Alphabetical, ORx 6.50	Fontana Girl, SBx 5.35	Cream, SBx 5.15
Luscious, STx 6.30	Senator, ORx 5.95	Reddy, SBx 4.65	Aster, SBx 4.85
	Silver Moon, STx 5.55	LEMONS—	Red Bell, SBx 3.90
	Altissimo, NOx 7.15	Rossmoyne, STx 11.80	GRAPEFRUIT—
	Garden Grove, ORx 5.85	Sunland, STx 9.90	Old Mission, CCC 2.20 (Half boxes)
	Bowman, ORx 6.00		

CLEVELAND, June 25.—Ten cars of oranges and six cars of lemons sold. Market higher on oranges and lemons.

VALENCIAS—	VALENCIAS—	LEMONS—	LEMONS—
Golden Rod, MOD 4.15	Azalea, MOD 3.65	Evening Star 9.25	Red Stripe, RSx 9.65
Buena, Strt 3.50	Piru, STx 3.15	Victory, MOD 8.80	Blue Stripe, RSx 9.50
Defianse, STx 5.10	Condor, STx 4.50	Del Diablo, ECUx 8.15	Blue Stripe, RSx 9.45
Daily, NOx 4.45	Carmencita, NOx 4.95	Green Stripe, RSx 9.35	GRAPEFRUIT—
Colombo, NOx 4.25	Gondolier, STx 4.20	Green Stripe, RSx 9.75	Athlete, SAx 1.10
Trail, ACGx 5.10	Whittier, WDx 4.70	Tustin Gems 9.10	SWEETS—
Pico, WDx 4.25	Quaker Girl, WDx 5.20	Southern Cross 7.95	Athlete, SAx 4.35

BOSTON, June 25.—Twenty-two cars of oranges and four cars of lemons sold. Market doing better medium to small sizes oranges. Lemon market higher.

VALENCIAS—	VALENCIAS—	VALENCIAS—	LEMONS—
Sweetest Yet, THP 5.85	Cottontail, ACGx 4.90	Golden W, WDx 4.95	Pronghorn, OKx 10.40
Jewel, THP 5.15	Home Run, LMx 4.90	San Luis, RHx 4.90	Excellent, SPx 11.75
Buena, Strt 5.00	Everite, ORx 5.75	O How Good, ACGx 5.20	SEEDLINGS—
Scepter, ORx 6.20	Red C, COVx 4.55	Pet, SDx 5.25	Athlete, SAx 3.75
Mother, Colony, NOx 5.80	Mayflower, Strt 5.30	Bird Rocks, ORx 5.90	Basketball, SAx 3.30
Montezuma, WDx 5.60	Mayflower, Strt 5.10	Boston, STx 5.55	GRAPEFRUIT—
Mupu, MCx 5.95	Buena, Strt 4.45	LEMONS—	Standard, NatO 3.09 (Half boxes)
Tick Tock, ORx 5.25	Everite, ORx 5.40	Moose, OKx 11.05	Orchard, NatO 2.05
Blue W, WDx 4.85	Echo, Stx 5.80	Seaside, OXx 11.10	
Florencia, COVx 5.45	Exceptional, MCx 6.95	Sunside, SPx 11.15	
	Bird Rocks, ORx 5.55		

PHILADELPHIA, June 25.—Thirteen cars of oranges and one car of lemons sold. Market strong and higher on oranges. Lemon market very active.

VALENCIAS—	VALENCIAS—	LEMONS—	ST. MICHAELS—
Sweetest Yet, THP 5.55	Arroyo, STx 4.65	St. Regis, WDx 9.55	Sweetest Yet, THP 4.55
A One 3.05	George Washington, ORx 5.70	Taste-Rite, WDx 9.80	Judge 4.10
LaHabra, NOx 5.70	Fort Pitt, ACGx 3.25	ST. MICHAELS—	Good Taste 3.95
Advance, ORx 5.40	Glendora Home, ACGx 5.00	Athlete, SAx 4.65	SWEETS—
Old Mill, ACGx 4.65	Robin Hood, ORx 4.60	Parrot, SAx 4.30	Judge 3.85
Bowman, GRx 5.10	Paul Neyron, LAVx 5.50	Paul Neyron, LAVx 4.20	Good Taste 3.50
Airship, FCx 5.30			
Swell, THP 4.20			

PITTSBURG, June 25.—Fourteen cars of oranges and two cars of lemons sold. Market steady on oranges. Lemon market strong.

VALENCIAS—	VALENCIAS—	VALENCIAS—	VALENCIAS—
Mahala, LVWB 4.65	Highway, SAx 5.35	Hollywreath, MOD 2.65	S. S., ORx 3.65
Derby, LKS 4.25	Jasmine, RMx 4.40	Colossus, SAx 2.90	Evolution, ACCGx 4.25
Golden Rod, MOD 4.00	Banana Belt, ORx 3.35	Albion, NOx 3.50	LEMONS—
Native Son, MOP 3.15	Glendora Heights, ACGx 5.30	Superior, NOx 4.65	Gavilan, RIVx 9.30
Hercules, SAx 4.35	Swastika, LVWB 4.25	Blue Diamond, LMx 3.20	Leader, Qx 9.15
Caledonia, NOx 4.50	Highgrove 3.75	Violet, DMx 5.70	Housewife, RIVx 8.50
Carnival, NOx 4.30	Buddy, LKS 5.00	Tick Tock, ORx 4.90	Linwood, Qx 8.25
How's This, LMx 3.40			

CINCINNATI, June 25.—Four cars of oranges and seven cars of lemons sold. Market higher on oranges and lemons.

VALENCIAS—	VALENCIAS—	LEMONS—	LEMONS—
Oxford, JMcI 5.15	Silver Gate, ELCx 5.10	Linwood, Qx 8.30	Santa Marguerita, FBx 8.50
Robt. E. Lee, NOx 4.30	LEMONS—	Cluster, OKx 7.90	Leader, Qx 8.00
Big Chief, SAx 4.25	Yellow Bird 7.15	Sunset, Qx 7.60	Ruf-N-Ready, OKx 7.55
Cuyamaca, ELCx 4.60	Liberty Bell 7.95	Linwood, Qx 7.80	Lake, OKx 8.20
Sunrise, JMcI 4.35	Hermosa, FBx 7.70	Punch 8.15	Leader, Qx 8.35
Good, NOx 3.70	Loma Vista, FBx 8.40	Fallbrook, FBx 9.05	

ST. LOUIS, June 25.—Seven cars of oranges and seven cars of lemons sold. Market unchanged on oranges. Lemon market strong.

VALENCIAS—	VALENCIAS—	LEMONS—	LEMONS—
Boy Blue, PC 5.00	Del Rosa Poppy, MOD 4.45	Calmaid 8.35	Sunflower 8.75
Native Son, MOD 4.55	Friar Red, FPCo 4.40	Sunrise 8.45	Yellow Bird 6.20
Pansy, MOD 3.95	Caledonia, NOx 4.45	Yellow Breast 5.65	Yellow Bird (lemonettes) 4.70
Liberty Maid, LMx 3.05	Queen Bee, Qx 5.00	BridalVeil, VCx 8.80	White Cross, VCx 8.65
Albion, NOx 3.85	Woodlake Nymph, LMx 2.65	Rough Diamonds, VCx 8.60	Monticello, SWx 9.65
Royal Qx 4.05	LEMONS—	Scamp, SWx 8.15	Son-Up, Qx 8.20
Golden Surprise, LMx 2.80	Pansy, MOD 7.35	Mt. Wilson, ACGx 8.85	Refreshing, ACGx 8.15
Marigold, PC 4.65		Dolce, MOD 6.40	

CREDIT SUPPLY REMAINS AMPLE

Bank Strength is Unimpaired by Growing Business

Illinois Abandons Attacks on Large Estates

President of St. Paul Line Discusses Rail Rates

[EXCLUSIVE DISPATCH.]
[Copyright, 1923, Public Ledger.]

CHICAGO, June 25.—Offerings of investment securities to the public are indications of the volume that results from efforts to obtain capital for productive enterprises. Building, despite tales of its decline, is going on at a rapid rate. Everything offered in the way of sound financing is readily taken.

Commercial business is showing no diminution that is visible. Statistics may show fractional declines but the volume of business in every field is very large. It is always possible to find bad spots and a few mills have shut down temporarily, but some plants have been making new production records. The daily grist of reports shows large earnings for all kinds of enterprises. Car loadings tell the story of railroad activity, if there were no other evidence.

The last report of the Federal Reserve Banks showed a higher reserve ratio. Payments of the June income tax installment will cause a shift in bank deposits, however. Chicago banks invariably lose through this payment and funds transferred can be regained from the East only through trade that creates balances favorable to the West.

It would be a natural expectation that the great volume of business would affect the banks, especially in the face of the great investment demands. But the loan item is not excessive. Several of the larger Chicago banks show lower discounts than a year ago. Bills discounted by the Reserve Banks, both those secured by United States banks and notes and "all others," decreased.

Reading of the statement shows that virtually every item indicating easy credit conditions shows credit to be still easier, and every item showing demand for credit showed decrease. There were higher reserves, more gold, increased deposits, smaller loans, fewer bills bought, and decreased circulation. The ratio for the country of reserve to liabilities was 77 per cent, while the Chicago Reserve Bank's ration was 82.9. Certainly the business world should be pleased that credit conditions are so sound.

The Illinois Legislature has passed a bill reducing inheritance taxes by 50 per cent. In the face of demands to take from the rich even that which they have this action is a reversal of form. It has long been a pet project of some to demand the disintegration of huge fortunes by the imposition of heavy and progressive death duties. These taxes are imposed not only by the Federal government but by virtually all the States and, in many instances, a dozen or more States have taken toll of a single fortune.

Two years ago Illinois doubled the inheritance tax rate. In its experience since it has found practical confirmation of Secretary Mellon's recent remark as to income surtaxes—that lower and fairly proportioned rates will increase revenues and high and confiscatory rates will not.

Illinois has found that many persons with large estates have taken residence elsewhere; that they have made large gifts or created trusts. The purpose of those who agitate for high death duties has no connection with revenue, but just now those who think of taxes as a means of revenue have had their way in this instance. It is no precedent, however. Illinois would rather have taxes than business expansion.

RATES ON WHEAT

Speaking before the Commercial Club in Aberdeen, S. D., H. E. Byram, president of the Chicago, Milwaukee and St. Paul Railroad, discussed the question of freight rates on wheat and their relation to farm profits. He said a reduction in freight rates would not solve the farm problem, and continued:

"The Minneapolis market price of No. 1 wheat ranged from 80 to 95 cents a bushel in 1913; 85 cents to $1.29 in 1914; 89 cents to $1.65 in 1915; $1.06 to $2.02 in 1916, and $1.66 to $3.49 in 1917.

"The last price—$3.49—was the high price reached during the war—more than four times the 1913 price—but the freight rate remained 8.7 cents per bushel from Aberdeen to Minneapolis, and there were none tearing their hair and filling the newspapers with declarations that rates should be increased so that the railroads might share in the profits reaped by the producers.

"In 1918 the top price of wheat declined to $2.38 a bushel, and in that year (the first of government operation) a general increase in freight rates was ordered—a thing that had never happened under private operation in the history of American railroads.

"In 1919 the price ranged between $2.21 and $3.20—an increase of 82 cents a bushel in spite of the increased rate in effect after June, 1918.

"In 1920 the top price was $3.40 a bushel, and the second rate increase was ordered by the Interstate Commerce Commission in a second attempt to offset the staggering increases in the cost of operating the railways.

"In 1921 the top price at Minneapolis was $1.92, and in 1922 it was $1.68, although a decrease in rates was made effective in January that year. A few days ago, I believe, the price was about $1.21.

"The foregoing means that the present price for wheat is about $2 a bushel less than it was in 1917, 1919 and 1920, while the rate is about 4 cents a bushel more than it was in 1917; 1.8 cents a bushel more than it was in 1919 and 2.1 cents a bushel less than it was in the latter part of 1920.

"Now, frankly, what is hurting the farmer most—the 4-cent-a-bushel increase in rate over 1917, or the $2.28 a bushel decrease in price since 1917?"

LATEST PRICES ON BUTTER AND EGGS

LOS ANGELES, June 25. Produce Exchange closing prices: Butter, creamery, 47, off 1. Eggs, extras, cases included, 30, unchanged; case count, 28, unchanged; pullets, 26½, unchanged. Cheese, California flats, 23, unchanged.

SAN FRANCISCO, June 25.—Butter, extras, 47; prime firsts, 45½; firsts, 44. Eggs, extras, 31; extra pullets, 28½; undersized pullets, 24. Cheese, California flat, 25½; California, young America, 27½.

CHICAGO, June 25.—Butter unchanged. Creamery extras, 38½; standards, 38½; extra firsts, 36½@37½; firsts, 34½@35½; seconds, 33@34. Eggs higher. Firsts, 22@22½; ordinary firsts, 20½@21; miscellaneous, 21@21½; storage pack, extras, 25; storage pack firsts, 24½.

NEW YORK, June 25.—Butter unsettled; creamery higher than extras, 39@39¾; extras, 38¾; do, firsts, 36½@38¼; State dairy, finest, 38@38½. Eggs, irregular; fresh gathered, extra firsts, 24½@25½; firsts, 22½@23½; seconds, 21@22; Pacific Coast whites, extras, 37@38; do, firsts to extra firsts, 28½@35. Cheese unsettled, receipts, 267,455 pounds; State whole milk flats, fresh fancy, 25@26; do, average run, 24½; State whole milk twins, fresh, 25; do, average run, 24¼@24½.

POULTRY PRICES ON LOCAL MARKET

Hens, under 3½ lbs., per lb.	.17
Hens, 3½ lbs. and up each, per lb.	.22
Hens, colored, 4 lbs. and up each, per lb.	.28
Broilers, 1 and under 1½ lbs., per lb.	.24
Broilers, 1½ lbs. and up to 2½ lbs., per lb.	27
Fryers, 2½ to 3 lbs. each, per lb.	.30
Roasters, soft bone, over 3 lbs. and up	.32
Stags, per lb.	.18
Old roosters	.12
Ducklings, Pekins, 3½ lbs. and up, lb.	.22
Ducklings, other than Pekins, 3½ lbs. and up, per lb.	.22
Old ducks, 3½ lbs. and up each, per lb.	.16
Geese, per lb.	.25
Young tom turkeys, 13 lbs. up	.36
Young tom turkeys, dressed, 12 lbs. and up each, per lb.	.40
Hen turkeys, dressed, 7 lbs. and up each, per lb.	.32
Old tom turkeys, dressed, per lb.	.30
Small hen turkeys, under 8 lbs., per lb.	.18
Small young tom turkeys, under 13 lbs., lb.	.23
Squabs, light to heavy, per lb.	.50

PRODUCE MARKET IN SAN FRANCISCO

[BY A. P. NIGHT WIRE.]

SAN FRANCISCO, June 25.—Fryers, 30@40; broilers, 22@32; young roosters, 42@45; old, 10@17; hens, 16@30; ducks, 18@20; turkeys nominal; hares, live, pound, 14@16; squabs, dozen, 2.75@3.00.

Apples, box, 1.50@2.25; apricots, crate, 75@1.25; blackberries, drawer, 40@50; loganberries, drawer, 35; raspberries, drawer, 60; strawberries, drawer, 60@70; cantaloupes, crate, 2.00@2.50; cherries, pound, 5@15; currants, drawer, 75@85; figs, single-layer box, 40@70; grapes, pound, 10@15; grapefruit, 3.00@4.25; lemons, 6.50@8.25; oranges, Valencias, 2.50@4.50; navels, 2.75@3.25; peaches, crate, 1.75@2.75; pears, flat box, 1.00@1.75; plums, crate, 75@1.50; watermelons, pound, 2@2½.

Artichokes, box, 3.50@4.50; asparagus, pound, 4@13; beans, pound, 7@22; beets, sack, 1.00@1.50; corn, dozen, 40@90; cabbage, pound, 2@2½; carrots, sack, 1.00@1.75; lettuce, crate, 1.50@2.25; onions, green, box, 1.50@2.25; others, cwt., 1.75@3.00; peas, pound, 6@10; parsnips, sack, 1.00@1.25; potatoes, nominal; new, pound, 2@3; sweet, nominal; rhubarb, box, 1.25@1.50; ... 6; tomatoes, crate, ... 1.00@1.50.

Receipts: Flour, ... 6973 centals; corn, ... sacks; onions, 1000 ... 1251 in number; ... boxes.

Grain—Wheat, ... @1.90; barley, feed, ... inal.

Hay—Wheat, 14.00@18.00; ... @16.00; fair, 16.00@... 19.00; wild oat, ... 16.00; stock, ...

METAL MARKET

Daily Review

[EXCLUSIVE DISPATCH.]

CLEVELAND (O.) June 25.—... today says: ...

New Issue

$450,000 Rosslyn Fireproof Building Company

First Mortgage 7% Serial Gold Bonds

Dated February 1, 1923 — Due Serially 1926 to 19[illegible]

Interest payable February 1 and August 1 without deduction for Federal Normal Income Tax up to 2%

Coupon Bonds Registerable as to Principal — Denomination $1000
Redeemable on any interest date at 103 and interest

SECURITY TRUST & SAVINGS BANK, LOS ANGELES, CALIF., Trustee

Principal and interest payable at the office of the Trustee

Legality of Issue examined and approved by Messrs. Page and Hurt Attorneys-at-Law of Los Angeles, California

Title Certified by Title Insurance & Trust Company of Los Angeles

Secured by first mortgage on 13-story Class "A" steel frame fireproof hotel and store building, to cost not less than $1,000,000, now being erected on property held on 98-year lease at southwest corner of Fifth and Main Streets in Los Angeles.

Entire property sub-leased for 33 years to Hart Bros. Co., and to be operated as an integral part of their well-known Hotel Rosslyn directly across Fifth Street.

The sub-lease is pledged as additional security for the bondholders.

Net earnings under the sub-lease are 2.4 times the annual amount necessary to meet BOTH the INTEREST and PRINCIPAL requirements of the bond issue.

PRICES TO YIELD 6.75%

Frick, Martin & Company
724 South Spring Street
Los Angeles, California

SECURITY COMPANY
OWNED BY THE STOCKHOLDERS OF THE
SECURITY TRUST & SAVINGS BANK
LOS ANGELES

The foregoing information while believed to be accurate is not guaranteed by us.

When rivers run dry—

Consider the public utility in hard times—when industrial activity declines—freight movement falls off—realty turnover slows down.

In bad times, people keep on living—using gas, water, electricity. If anything, overhead drops lower—more public utility profit in the end.

Conservative investors will be interested in our current offering of Jersey Central Power and Light Corporation 7% cumulative preferred stock, priced at 92½ and accrued interest to yield 7.57%, with participating feature of an additional 3%.

Telephone 616-27

A. E. FITKIN & CO.
F. H. RICHMOND, Mgr.
INVESTMENT BONDS
209 Van Nuys Building
New York — Boston — Pittsburgh — Chicago

$1,250,000
Market Street Realty Company
First (Closed) Mortgage 6% Gold Bonds

Dated September 1st, 1923 — Due September 1st, 1927 to 1937

Principal and interest payable in Gold at the office of Anglo California Trust Company, San Francisco. Interest payable March 1st and September 1st. Coupon, serial bonds in denomination of $1000. Redeemable on any interest date at 102.

ANGLO CALIFORNIA TRUST COMPANY, SAN FRANCISCO, TRUSTEE.

EXEMPT FROM PERSONAL PROPERTY TAX IN CALIFORNIA.

Interest Payable Without Deduction for Normal Federal Income Tax Not Exceeding Two Per Cent.

Application has been made to the State Superintendent of Banks for certification of this issue as legal investment for Savings Banks and Trust Funds in California.

SECURITY AND PROPERTY. These bonds, authorized and outstanding in the amount of $1,250,000, constitute a first (closed) mortgage on the property of the Market Street Realty Company, which owns in fee the California Theater Building and grounds, situated at the northeast corner of Market and Fourth streets, fronting 100 feet on Market street with a depth of 170 feet on Fourth street. This is one of the most valuable business properties in San Francisco. The ground has been appraised at $1,700,000 and the building at $800,000 by Thomas Magee & Sons. The value of the land alone is $450,000 in excess of the amount of this bond issue, while the building, on which adequate fire and earthquake insurance is carried, represents an additional $800,000 equity. The appraised value of the property is equal to twice the amount of this bond issue.

INCOME. The California Theater has been leased to Herbert L. Rothchild Entertainment, Incorporated, successor to the Famous Players-Lasky Corporation of California, being the same corporation under a different name, for a net rental of $240,000 per year. This company also leases the Granada, Imperial and Portola Theaters of San Francisco. In addition, the Market Street Realty Company receives rentals from ground-floor store space, leased to responsible tenants, at present of approximately $50,000 per year. These total earnings of $290,000 per year assure a fixed income of almost four times the amount of the maximum annual interest charge on these bonds and largely in excess of the maximum annual charge for principal and interest.

PURPOSE OF ISSUE. The purpose of this issue is to provide for the retirement on September 1st, 1923, of the present outstanding First Mortgage Seven Per Cent Serial Gold Bonds of the company. With the completion of this financing the present issue would be the only funded debt of the company.

LEGALITY. All legal proceedings in the creation and issuance of these bonds will be subject to the approval of Messrs. McKinstry, Haber and Firebaugh, attorneys-at-law, San Francisco.

MATURITIES

September 1, 1927	$75,000	September 1, 1931	75,000	September 1, 1935	75,000
September 1, 1928	75,000	September 1, 1932	75,000	September 1, 1936	75,000
September 1, 1929	75,000	September 1, 1933	75,000	September 1, 1937	500,000
September 1, 1930	75,000	September 1, 1934	75,000		

Price 100 and Accrued Interest.

Outstanding First Mortgage 7% Serial Gold Bonds of the Market Street Realty Company Will Be Accepted by Us in Exchange for New Issue at 102 and Interest.

Interim Receipts of the Anglo London Paris Company will be ready on or about July 1st, 1923, bearing interest at the rate of 6% from July 1st, 1923 to September 1st, 1923, the date of issue.

ANGLO LONDON PARIS COMPANY
203 Bartlett Building.

Mercantile Securities Company of California, San Francisco — Shingle, Brown & Co., — Hunter, Dulin & Co.

All statements made herein are official or are based on information which we regard as reliable, and while we do not guarantee them, they are the statements and data on which we have relied in the purchase of these bonds.

SHIPPING and Los Angeles Harbor NEWS

[IS]LAND TEACHERS ARRIVE

"[Schoolma']ams Special" Welcomed by Delegation [from] Local Schools and Chamber of Commerce

[More] than two hundred fair maids and women, pedagogues of the [Hawaiian] Island public schools arrived in Los Angeles Harbor Saturday [afternoon] at 1 o'clock on the S.S. Calawaii, which was dubbed, for the [trip from] Honolulu, "The School Ma'ams Special."

[More] than a score of male [principals] and teachers accom[panied] the party. They were met [at the] dock by a committee from [the Chamber] of Commerce headed [by Frank] Wiggins and Clarence H. [...] and a large delegation of [local school] teachers who supplied [...] automobiles with [which] to bring them up from the [harbor] and to take them for a [tour] of the city, ending with [a] dinner.

[The] Chamber of Commerce was [lavish] in its floral offerings at [the dock] and decorated the teach[ers with] poppy emblems, and pro[vided tickets] for the excursionists [to see] "The Covered Wagon" in [Hollywood] last night. Sunday was [spent in] visiting the churches and [in trips] about the county and [today] most of them visited the [schools] under the general super[vision] of Mrs. Susan B. Dorsey, [superintendent] of city schools. [Indications] are that most of the delegation will spend their vacation time in Southern California, with the exception of a period to be spent during the National Educational Association Convention in Oakland next month. They report a most delightful time crossing the high seas and brought with them the spirit of romance, and reflected the camaraderie hospitality for which the Hawaiian people are famous.

Frank Wiggins said in welcoming the academic voyagers that the coming generation of Hawaiian citizenry would be 100 per cent American and of the highest class of citizen development from the quality indicated in the personnel of the excursionists.

Still Hitting at Henry

A definition from J. M. runs: "A ford used to be a place that enabled us to cross a river; now it's something that prevents us from crossing a street."—[Boston Transcript.

From Temples of Learning in Hawaii

Group of Teachers Leaving S.S. Calawaii

"Two Paramount Questions"

"C. C.": When will your refinery pro[ject] start earning us dividends?

The answer is, almost immediately, [in]asmuch as my storage is being erected [n]ow, and the oil we are buying at $1.00 a barrel from my syndicates can be dis[pos]ed of right now at about $1.55 a barrel, without being refined, provided I could lay it down at the Harbor, and my pipeline to the Harbor should be com[ple]ted within 90 days, and find us with [hu]ndreds of thousands of barrels of oil on hand, on which "we will have made a handsome profit," all this even before we are refining at all, when of course the real big earnings should start to pile up.

The second question is—How often will you pay dividends on this refining issue?

And the answer is—That our present plans are to pay off every ninety days.

"Now, just ask one more question and you pretty near have the whole story."

What do you honestly expect the earn[in]gs will actually be?

I will answer that question by saying, that while I am paying up to 40% a month on my oil syndicates, I fully expect the profits from this enterprise to be much greater and certainly lots surer, and I back this statement up by the Government report on the largest oil company in the world, which shows that 13% of their actual profits are made from producing oil, while 87% of their total profits are made from refining and marketing—'nough said.

C. C. JULIAN

Suite 321-27 Loew's State Theater Bldg.
Seventh and Broadway, Los Angeles, Cal.
Phone Metropolitan 6730.
My Long Beach Office is at 115 American Ave
618-435.
My Pasadena Office is at 514 Security Bldg.
Fair Oaks 794.

HUGE NAVY GUNS TO BELCH TODAY

Fourteen-Inch Salvos Will be Fired by Oaklahoma

Last Battle Practice Until September Planned

Two Dreadnaughts to Leave on Northern Cruise

Los Angeles today will experience disturbances from 14-inch salvos of the U.S.S. Oklahoma, firing the last gunnery exercises on the San Clemente drill grounds until the return of the battle fleet in September. The Oaklahoma, provided weather conditions permit, is scheduled to fire her long-range battle guns this afternoon at a range of 20,000 yards. The target rafts will be under tow of the U.S.S. Texas.

Immediately after the Oklahoma fires her guns both dreadnaughts will get underway for Puget Sound without returning to port. The Texas will join Battleship Division Three at Port Townsend, while the Oklahoma will proceed to Everett. The U.S.S. Procyon, flagship of the base force, will accompany the two dreadnaughts as far as San Francisco.

At sunset tomorrow the U.S.S. Maryland, the Navy's only 16-inch gun battleship, will arrive at Los Angeles Harbor on her first trip to Pacific Coast waters. The Maryland is attempting to set a new cruising record for ships of her class and will stop here to take bunkers only, proceeding direct to Puget Sound. She left Hampton Roads on the 15th inst., and is due at Bremerton navy yard on the 30th inst.

The Maryland's run is being watched with interest in shipping and naval circles. If she reaches Puget Sound, according to schedule the 43,000-ton fighter will have established a new intercoastal steaming record for ships of all classes.

Bearing Admiral Hilary P. Jones, commander-in-chief of the entire United States fleet, the U.S.S. Seattle will sail from Seattle tomorrow for San Diego. The fleet flagship will remain at the Southland base until early August, when Admiral Robert E. Coontz arrives from Washington to relieve Admiral Jones as supreme commander of the Navy at sea.

FIRST SHIP DUE FROM GERMANY

Her Merchant Flag to be Seen at Local Port After Absence of Nine Years

The colors of the German merchant marine, after an absence of nine years, definitely return to the Pacific tomorrow with the arrival at Los Angeles Harbor of the Hamburg-American liner Bochum, from Hamburg direct. The Bochum, a steamer of 3772 net tons, inaugurates the joint service to be maintained between the Pacific Coast and Europe by the Hamburg-American and United American Lines, in which four German vessels and four American ships start the service.

The Bochum will be the first German steamer to call at this port and the first on the Pacific in a regular service since 1914. She has 3200 tons of cargo, approximately 50 per cent of her load, for Los Angeles consignees, the rest to be distributed at other Coast ports. Her commander is Capt. Oliver Schutt, well known here as a Kosmos Line master before the World War.

The second Hamburg-American liner to call here in the new service will be the steamer Sachsen, now on the berth at Hamburg for this port. She is one of the largest vessels in European-Pacific trade, having a net register of 5288 tons.

Officials of the United-American Lines yesterday announced that the steamer Montpelier has been added to the Hamburg-Los Angeles run. She is now in the Crane shipyards at Brooklyn for conversion to an oil burner and will go to the berth in early July. The Monticello, a sister ship in service, is now loading on this coast for Hamburg and her sailing from Los Angeles Harbor in mid-July will be the first outbound departure in the new German-American service. The other two American ships in the fleet will be the Virginian, 5077 tons, and the Alaskian, 5471 tons.

SHIPPING

LOS ANGELES HARBOR

ARRIVED—MONDAY, JUNE 25

Steamer TAMALPAIS (432 tons,) from Eureka, 12:15 a.m.; 600,000 feet lumber.
Tanker EURANA (4150 tons,) Morgan, from New York, 3:30 a.m.; in ballast to load oil.
Steamer CANADIAN VOLUNTEER (British, 1910 tons,) Edgecomb, from Ocean Falls, 4 a.m.; newsprint paper and merchandise for Canadian Government Merchant Marine.
Tanker LEBEC (4205 tons,) Gilbert, from Puget Sound, 4 a.m.; in ballast to General Petroleum Company.
Steamer BARBARA C. (703 tons,) Petersen, from Puget Sound, 4:15 a.m.; 800,000 feet lumber.
Steamer ADMIRAL FISKE (1450 tons,) Schst, from Portland via San Francisco, 5 a.m.; passengers and freight for Admiral Line.
Steamer PRENTISS (267 tons,) Beach, from Albion, 5 a.m.; 400,000 feet lumber.
Steamer JOHN C. KIRKPATRICK (809 tons,) Olesen, from Everett, 5:30 a.m.; 1,500,000 feet lumber.
Steamer ROBIN GRAY (4267 tons,) Howard, from New York, 5:30 a.m.; freight for Isthmian Line.
Steamer MOBILE CITY (2801 tons,) Doyle, from San Francisco and northern ports, 6 a.m.; in to finish loading freight for Isthmian Line.
Steamer EVERETT (1014 tons,) Foldet, from Everett, 6 a.m.; 1,800,000 feet lumber.
Steamer CORINTO (1161 tons) Zastrow, from San Francisco, 6:30 a.m.; in to finish loading passengers and freight for Pacific Mail Steamship Company.
Steamer LAKE CAYUGA (1227 tons,) Larson, from Seattle, 7 a.m.; 1,800,000 feet lumber.
Steamer REGULUS (Nor., 2307 tons,) Svenungsen, from Gray's Harbor and northern ports, 7:30 a.m.; in for bunkers; freight for Latin-American Line.
Steamer EVEA (370 tons,) from Gray's Harbor, 8:15 a.m.; 700,000 feet lumber.
Steamer JAMES B. DUKE (3600 tons,) Fitzgerald, from San Francisco and northern ports, 8:30 a.m.; in for bunkers; freight for Garland Line.
Tanker STANDARD (6138 tons,) Slater, from New York, 9 a.m.; in ballast to Standard Oil Company.
Steamer QUINAULT (538 tons,) Bensen, from Tacoma, 9:30 a.m.; 1,200,000 feet lumber.
Tanker W. S. MILLER (4311 tons,) Badger, from San Francisco, 12 noon; in ballast to Standard Oil Company.
Tug SEA LION (473 tons,) from San Francisco, 4 p.m.; in ballast to Red Stack Tug Company.
Tanker CHARLIE WATSON (908 tons,) Wallace, from Seattle to El Segundo, 6 p.m.; in ballast to Standard Oil Company.
Tanker SABINE SUN (4683 tons,) Schee, from New York, 7:30 p.m.; in ballast to Standard Oil Company.
Steamer RADNOR (5505 tons,) Howard, from Manila, 8:15 p.m.; in for bunkers; freight for Tampa Intercoean Line.
U.S.A. transport EDGEMOOR (5388 tons,) Allen, from New York, 8:15 p.m.; passengers and freight for U. S. Army Department.

SAILED—MONDAY, JUNE 25

Tanker STANDARD ARROW (4800 tons,) Harding, for New York, 9:45 p.m., June 24; 75,000 barrels gasoline for Standard Transportation Company.
Barkentine MAKAWELI (812 tons,) Nielsen, for Puget Sound, 6 a.m.; in ballast to load lumber.
Tanker HOUMA (4404 tons,) White, for New York, 6 a.m.; 70,000 barrels oil for Struthers & Barry.
Tanker TULSAGAS (4398 tons,) Moore, for New York, 8:45 a.m.; 70,000 barrels oil for McCormick, McPherson & Lapham.
Steamer GUERRERO (Mex., 843 tons,) Solano, for San Francisco, 6:30 p.m., passengers and freight for Mexican States Line.
Tanker COALINGA (4695 tons,) Wefring, for San Francisco, 12 noon; 75,000 barrels oil for Union Oil Company.
Steamer REGULUS (Nor., 2307 tons,) Svenungsen, for Collao, 12 noon; freight for Latin-American Line.
Steamer CASTLETOWN (1967 tons,) Larsen, for San Francisco, 3 p.m.; in ballast to load lumber.
Steamer BANDON (550 tons,) for Bandon, 6 p.m.; in ballast to load lumber.
Steamer WAIMEA (740 tons,) White, for San Francisco, 5 p.m.; passengers and freight for Los Angeles Steamship Company.
Steamer NEHALEM (447 tons,) Bendiktsen, for Gray's Harbor, 5 p.m., in ballast to load lumber.
Steamer JAMES B. DUKE (3600 tons,) Fitzgerald, for New York, 6 p.m.; freight for Garland Line.
Steamer COAHUILA (Mex., 1893 tons,) Blanco, for Mazatlan, 5 p.m.; passengers and freight for Mexican Navigation Company.
Tanker LOS ANGELES (4025 tons,) Carlson, for San Francisco, 5:30 p.m.; 70,000 barrels oil for Union Oil Company.
Steamer CORINTO (1161 tons,) Zastrow, for Cristobal and way ports, 6 p.m.; passengers and freight for Pacific Mail Line.
Steamer ADMIRAL FISKE (1450 tons,) Schst, for San Diego, 8 p.m.; passengers and freight for Admiral Line.
Steamer SOUTH COAST (225 tons,) Krause, for Union Landing, 8 p.m.; in ballast to load lumber.
Tanker W. S. MILLER (4311 tons,) Badger, for San Francisco, 7:30 p.m.; 70,000 barrels oil for Standard Oil Company.
Steamer PRENTISS (267 tons,) Beach, for Albion, 10 p.m.; in ballast to load lumber.
Tanker FRANK G. DRUM (4295 tons,) Madsen, for San Francisco, 3 p.m.; 70,000 barrels oil for Associated Oil Company.

PASSENGER SCHEDULE

TO ARRIVE

June 26—Admiral Fiske, from San Diego, 8 p.m.
June 27—Yale, from San Francisco, 10 a.m.
June 28—Harvard from San Francisco, 10 a.m.
June 28—Ruth Alexander from Seattle, 2 p.m.

TO DEPART

June 26—Harvard for San Francisco, 4 p.m.
June 27—Admiral Fiske, for Portland, 10 a.m.
June 27—Yale, for San Francisco, 4 p.m.
June 28—Harvard for San Diego, 3 p.m.
June 28—Ruth Alexander for San Diego, 10 p.m.

CATALINA SERVICE

Steamer Avalon leaves Water-street shed, Wilmington (foot of Canal street,) 10 a.m. daily, arriving Avalon at 12:25 p.m. Returns leaving Avalon at 4 p.m., arriving Wilmington at 6:20 p.m.

Steamer Cabrillo leaves Wilmington (daily except Sunday,) 3:45 p.m., arriving Avalon 6:15 p.m.; returning leaves Avalon (daily except Sunday) 8 a.m., arrive Wilmington 10:15 a.m.

SCHEDULED ARRIVALS

TUESDAY, JUNE 26

Steamer ADMIRAL FISKE, from San Diego, 8 p.m.; passengers; docks at Shed 3, Pier A, inner harbor.
Steamer ALASKAN, from Hull; docks at Shed 1, Pier A, inner harbor.
Steamer FLORIDIAN, from Boston; docks at Shed 1, Pier A, inner harbor.
Tanker CLEMENT SMITH, from Fall River; goes to anchorage, outer harbor.
Steamer GINYO MARU (Jap.,) from Valparaiso; passengers; docks at Outer Harbor Dock and Wharf Company, outer harbor.
Steamer THOMAS P. BEAL, from Boston; docks at Shed 3, Pier A.
Steamer WALTER A. LUCKENBACH, from Boston; docks at Shed 1, Pier 1, outer harbor.
Steamer ERNEST H. MEYER, from Portland; docks at McCormick Lumber Co., inner harbor.
Steamer GRIFFDU, from Redondo; docks at McCormick Lumber Company, inner harbor.
Motorship VAQUERO, from Santa Rosa Island; docks at Municipal Stockyard, inner harbor.
Tanker UTACARBON, from San Francisco; docks at Union Oil Co., inner harbor.
Steamer RADNOR, from Manila; goes to anchorage outer harbor.
Steamer CORVUS, from Seattle; docks at Norton Lilly Co., inner harbor.
Tanker CAPE COD, from Mobile; goes to anchorage, outer harbor.

SCHEDULED DEPARTURES

TUESDAY, JUNE 26

Steamer HARVARD, for San Francisco, 4 p.m.; passenger; sails from Shed 5, Pier A, inner harbor.
Motorship CHARLIE WATSON, for San Francisco; sails from Standard Oil Co., El Segundo.
Steamer MOBILE CITY, for Boston and New York; sails from Norton Lilly sheds, inner harbor.
Steamer WILLPOLO, for San Francisco and northern ports; sails from Shed 1, Pier A, inner harbor.
Steamer CRESCENT CITY, for Crescent City; sails from Outer Harbor Dock and Wharf Co., outer harbor.
Steamer VOLUNTEER, for Yokohama; sails from anchorage.
Tanker STANDARD, for New York; sails from Standard Oil Co., inner harbor.
Tanker SABINE SUN, for New York; sails from Standard Oil Co., inner harbor.
Tanker EURANA, for New York; sails from Associated Oil Co., inner harbor.
Steamer CENTRALIA, for Eureka; sails for E. K. Wood Lumber Co., main channel.
Tanker TULSAGAS for New York; sails from Associated Oil Co., inner harbor.
Steamer HOQUIAM, for Eureka; sails from Kerckhoff-Cuzner Lumber Company, main channel.
Motorship DONNA LANE, for Puget Sound; sails from San Pedro Lumber Co., main channel.
Steamer WELLESLEY, for Coos Bay; sails from Southern Pacific slip, outer harbor.
Steamer ANNETTE ROLPH, for Portland; sails from Outer Harbor Dock and Wharf Co., outer harbor.
Steamer SUDURCO, for San Francisco and northern ports; sails from Outer Harbor Dock and Wharf Co., outer harbor.
Steamer BROOKINGS, for San Francisco; passengers; sails from McCormick Lumber Co., inner harbor.
Steamer RADNOR, for Mobile; sails from Union Oil Co., inner harbor.
Tanker H. M. FLAGLER, for New York; sails from Standard Oil Co., inner harbor.

IN PORT

Steamer Avalon, Wilmington terminal.
Schooner Alvena, Southern Pacific wharf.
Motorship Alejandra, anchored in Outer Harbor.
Steamer Admiral Sebree, Shed 3, Pier A.
Steamer Annette Rolph, Outer Harbor wharf.
Barge Bertrand, Southern Pacific slip.
Schooner Bangor, Hammond Lumber Co.
Steamer Brookings, McCormick Lumber Co.
Steamer Barbara C., L. W. Blinn Lumber Co.
Steamer Canadian Volunteer (Brit.,) Outer Harbor wharf.
Steamer Cabrillo, Wilmington terminal.
Motorship Challamba, Southern Pacific wharf.
Steamer Centralia, E. K. Wood Lumber Co.
Steamer Calawaii, Los Angeles Shipyard.
Steamer Cascade, E. K. Wood Lumber Co.
Steamer Craftsman, Outer Harbor wharf.
Steamer Chincha, Norton Lilly sheds.
Steamer Crescent City, Outer Harbor wharf.
Steamer Crickett, Outer Harbor Wharf.
Tanker Dilworth, anchored outer harbor.
Motorship Donna Lane, San Pedro Lumber Co.
Tug Daniel Kern, Southern Pacific slip.
Tanker Frank G. Drum, Associated Oil Co.
Tanker Eurana, Associated Oil Co.
Steamer Everett, McCormick Lumber Co.
U.S.A. transport Edgemoor, Los Angeles shipyard.
Schooner George E. Billings, anchored outer harbor.
Barkentine Georgian, Outer Harbor wharf.
Steamer Hermosa, Wilmington terminal.
Steamer Hoquiam, Southern Pacific slip.
Steamer Harvard, Shed 5, Pier A.
Tanker Iro (Jap.,) anchored outer harbor.
Steamer Lake Francis, Hammond Lumber Co.
Steamer John C. Kirkpatrick, Outer Harbor wharf.
Tanker Lebec, General Petroleum Co.
Steamer Lake Cayuga, Outer Harbor wharf.
Steamer Lake Frances, Outer Harbor wharf.
Tanker H. M. Flagler, Standard Oil Co.
Fire tug Los Angeles, fire station north of First street.
Barge Mesa, Mormon Island Channel.
Barkentine Monitor, Consolidated Lumber Co.
Steamer Mendocino, Outer Harbor wharf.
Steamer Mobile City, Norton-Lilly sheds.
Barge Nottingham, Hammond Lumber Co.
Motorship Principio, Bethlehem shipyard.
Steamer Port Angeles, Hammond Lumber Co.
Steamer Quinault, Outer Harbor wharf.
Steam Robin Gray, Norton-Lilly sheds.
Steamer Radnor, anchored outer harbor.
Steamer Robert Johnson, Outer Harbor wharf.
Schooner Rose Mahony, Hammond Lumber Co.
Ferry San Leandro, Los Angeles shipyard.
Steamer Sudurco, Outer Harbor wharf.
U.S.N. transport Sirius, Submarine Base.
Steamer Siskiyou, E. K. Wood Lumber Co.
Motorship Sequoia, Outer Harbor wharf.
Steamer Santa Olivia, Pacific Mail sheds.
Steamer Sven, Hammond Lumber Co.
Tanker Standard, Standard Oil Co.
Tanker Sabin Sun, Standard Oil Co.
Steamer Tamalpais, San Pedro Lumber Co.
Tanker T. J. Williams, Bethlehem Shipyard.
Steamer Volunteer, anchored outer harbor.
Steamer Trinidad, Hammond Lumber Co.
Schooner Vigilant, Bethlehem shipyard.
Schooner W. G. Irwin, anchored outer harbor.
Steamer Wellesley, Southern Pacific slip.
Steamer Willapa, Outer Harbor wharf.
Steamer W. R. Chamberlin, Jr., Blinn Lumber Co.
Steamer Willpolo, shed 1, pier A.

THE TIDES

Tides are given in the order of their occurrence. On some days but three tides occur, the fourth tide occurring the following morning. Heights are reckoned from mean low water.

	Low.	High.	Low.	High.
June 26	2:01	8:18	1:15	7:44
	—0.7	4.5	1.6	7.2
June 27	2:45	9:08	2:02	8:28
	—1.0	4.6	1.7	7.3
June 28	3:29	9:55	2:45	9:13
	—1.1	4.7	1.8	7.1
June 29	4:11	10:41	3:31	9:58
	—1.0	4.7	1.9	6.8
June 30	4:53	11:26	4:16	10:38
	—0.8	4.7	2.1	6.4

WILL RETURN CATTLE HELD FOR BACK TAXES

DOUGLAS (Ariz.) June 25.—Seven hundred head of cattle, held at San Simon station by direction of the county authorities, are to be released to the shipper, the El Paso Cattle Loan Company, on filing of a bond here for $5700 back taxes, due from the former owners, the McKenzie Cattle Company of San Antonio.

Did You Ever Wait?

Have you ever figured that you could reach the station just two minutes ahead of time—and lit on the platform barely in time to see your train steam off without you?

That's exactly what you are doing now, if you are waiting to "hop aboard" at the last minute on

WHITE STAR OIL & REFINING

Remember this—White Star is already a profit-earning organization, with more than sufficient income NOW to pay the 8% dividends on all its subscribed Preferred Stock. Remember this, too—the pre-organization allotment is A-L-M-O-S-T gone. The surest way to find out that I am giving you a straight "tip" is to wait, procrastinate, hesitate, think it over for a few days—and then rush in with your application. That's the best way I know of for you to face a sad disappointment, and find out that you will have to buy the next issue and pay more.

Send in your check RIGHT NOW on this basis:

2 shares 8% Convertible Preferred Stock, Par Value $100 per share.
1 share Common Stock of no par value } **$200**

Make your check for the full amount, or for one-third cash, one-third in 30 days and one-third in 60 days, and GET IT IN THE MAIL.

S. A. RATLIFF, Organizing

WHITE STAR OIL & REFINING COMPANY
Suite 506, SEVENTH & HILL BLDG., 714 South Hill St.
Phone Pico 6801 Los Angeles, Cal.

Watch the Orange-Topped Derricks Multiply

FLASH!

Oil at $2.00 a barrel within six months!

That is the prediction of a well-known authority on California oil production. It is spreading with lightning swiftness throughout investment circles. It is the last word needed to sweep out of our office every YANKEE unit now remaining into the hands of eager buyers.

Yankee's books positively close next Saturday at midnight.

Get your subscription to us AT ONCE. Mail it TODAY unless you wish to take a long chance on being too late. Our earnest advice is to wire, telephone or come in person immediately.

Offices open until 9 p.m.

FRED B. FOSTER & COMPANY
OIL PRODUCERS
906-921 Bank of Italy Bldg., LOS ANGELES, CAL.
7th and Olive
Long Beach—9 Locust Street. Pasadena—313 Central Building

YELLOW-FIN CARGO WILL ARRIVE HERE

Vessel Due Monday With Largest Fish Haul Ever in Local Port

A new step forward in the fishing industry at Los Angeles Harbor was recorded yesterday, when the Halfhill Packing Company of Long Beach received word by radio that the schooner Oceana Vance will arrived at the harbor next Monday in tow of the steamer Mukilteo with a cargo of 350 tons of yellow-fin tuna.

The cargo is the largest haul of fish ever brought into the harbor. It was taken by the Oceana Vance from the fishing vessels off Cape San Lucas in southern waters, and placed in the refrigerating plant on the schooner.

The Halfhill Company fitted out the schooner with a refrigerating plant as an experiment, and the message received from Capt. John Hessen yesterday is taken to indicate that the experiment was an unqualified success. The cargo is valued at $50,000.

By the use of refrigeration in schooners, working with the fishing fleet, the fishing season at the harbor will be advanced three months, and the industry given a great impetus.

Good Roads Needed

After hearing of a man who drove from Excelsior Springs to Liberty and saw sixty-six cars, thirty-one of which were stuck in the mud, the Excelsior Springs Standard believes it has discovered thirty-one adequate reasons for good roads.—[Excelsior Springs Standard.

PRODUCE MARKET

DAILY MARKET REPORT

Trading yesterday was slow. Supplies were generally heavy and the demand light. Plums and apricots were especially weak. Cherries and cantaloupes are lower, but are moving freely. New potatoes are stronger and selling higher. Tomatoes are weaker, especially on Imperial stock. Beans and cabbage are weaker and selling lower.

Actual prices obtained yesterday by Los Angeles jobbers from their sales to retailers, peddlers, hotels, restaurants, cafeterias, etc., as compiled by the United States Bureau of Markets are:

APPLES—1 car California arrived; 3 unbroken and 1 broken car on team track. Washingtons: Extra fancy Winesaps and Romes, 3.00@3.50 box. Locals: Winesaps, fancy, loose, 7½@8½ per pound. New stock: Northerns, early varieties loose, best, 5; small 3@4 per pound; packed, 2.50@2.75 per box.

APRICOTS—1 car California arrived; 1 unbroken car on team track. Per pound: Northerns, many small, mostly 2@3.

ARTICHOKES—Few fancy, 75@85; No. 1, 40@65 dozen.

ASPARAGUS—5 cars California arrived; 3 unbroken and 1 broken car on team track. Per lb.: Locals: 14@15; Northerns, best green, 10@12; ordinary, 9.

BEANS—Per lb.: Locals, best Kentucky Wonders, 10@11.

BUNCHED VEGETABLES—Per dozen bunches Beets and carrots, 35@40; turnips, 45@50; parsley and radishes, 15; spinach, 25; onions, 10.

CABBAGE—Locals, 1½ per lb.

CANTALOUPES—48 cars California arrived; 3 diverted; 43 unbroken and 10 broken cars on team track. Imperials: Standards, best, 2.50; poorer, 2.25; ponys best, 1.50; flats, 1.15@1.25, according to quality.

CELERY—Wide range in quality and prices. Locals, best, 6.00@6.50; poorer, 4.50@5.50 per crate.

CHERRIES—3 cars California arrived freight and 2936 crates express; 3 unbroken and 3 broken cars on team track. Per lb.: Blacks, best, mostly 9@11; poorer, 7@8; Royal Annes, 11@14; Bings best, 16@18; poorer, 12@14; Black Republicans, 9@11; Lamberts, 11@12.

CUCUMBERS—San Pedros, 1.25@1.40 per lug.

FIGS—2558 flats arrived. Blacks, 40@90; mostly 75@85 per flat; lugs, 10@12 per lb.

GRAPEFRUIT—Locals: Special brands, 3.25@3.75; market pack, 2.50@3.00 per box.

LEMONS—Special brands, 7.50@8.00; choice, 6.50@7.00; market pack, 3.75@4.50 box.

LETTUCE—5 cars California arrived; 2 diverted; 6 unbroken and 2 broken cars on team track. Locals: Few best, 1.00@1.25; poorer, 50@75 per field crate. Northern, few best, 2.50@2.75; poorer, small, 1.00@2.00 per crate.

ONIONS—7 cars California arrived; 6 unbroken cars on team track. Coachellas: Commercial and No. 1 Yellow Bermudas, 2.00 per crate. Stocktons: Reds, 2.25@2.50; yellows, 2.00 cwt. Locals, White Bermudas, 3@4 per lb.

ORANGES—Locals, special brands, Valencias, 3.75@4.50 box, according to size.

PEAS—893 sacks arrived express. Per lb.: Guadalupe and San Luis Obispo, few best, 14, mostly 12@13; poorer, 8@10.

PEACHES—3 cars California arrived; 2 unbroken cars on team track. Per lb.: Small varieties, 3@4; Triumphs, 5@6; Freestones fancy few, 7@10.

PEPPERS—137 crates arrived. Per lb.: Chilis, 15@20; Bells, 22@25.

PLUMS—11 cars California arrived freight and 417 crates express; 11 unbroken and 3 broken cars on team track. Per lb.: Beauties and Clymans, 2@3; Santa Rosas, 2½@3; Formosas, 2½@3; Climax, 2@4.

POTATOES—8 cars California and 4 cars Idaho arrived; 12 unbroken and 6 broken cars on team track. Idahos, Russets, 2.00@2.25. Oregons, Burbanks, 1.75@2.00. New stock, locals, best, 1.30@1.40; poorer, 1.00@1.15 per lug.

RHUBARB—Locals: Loose, 50@75 box; Giant Cherry, 1.00 box.

SACKED VEGETABLES—Per sack Beets, 1.20@1.25; carrots, 1.20@1.25; parsnips, 1.25; turnips, 2.25.

SQUASH—Locals Summer, 1.00@1.10; Italian best, 90@1.00; large, 50@60 per lug, according to quality.

STRAWBERRIES—No. 1, 2.25@2.50; few fancy, 3.75; No. 2, 2.50@2.00 crate.

TOMATOES—1 car California arrived freight and 1491 crates express; 1 broken car on team track. Imperials, 1.25; small, 1.00 crate. San Pedros, 2.50@2.75 lug.

WATERMELONS—48 cars California arrived freight; 5 diverted; 84 unbroken and 25 broken cars on team track. Per cwt.: Imperials: Angeleños, 1.00@1.25; Klondykes, 1.50@1.75.

MISCELLANEOUS—Garlic: Mexican and northern, mostly 14@15 per lb. Corn, 31 packages arrived, 45@55 dozen. Blackberries, 2.50@3.00 crate. Raspberries, 2.50@3.25; few 3.60 crate. Currants, 630 crates arrived, 2.25@2.50 per 4-basket crate. Sweet potatoes, per lb., best Imperials, 6@8; poorer, 4@5. Grapes, 223 packages arrived, per lb., Imperials, Thompson seedless, 12@15.

RUBBER IS UNCHANGED

[EXCLUSIVE DISPATCH.]

NEW YORK, June 25.—Prices of crude rubber underwent little change today, and the demand was small; tire manufacturers and other large consumers showed no more interest than they have for the last several days, ribbed smoked sheets and first late spot, 25⅝c; brown crepe thin clean, 24⅝c; amber No. 1, 24⅝c; fine upriver Para, 23c.

RAW SUGAR QUOTATIONS

(Furnished by McDonnell & Co., 626 S. Spring St.)

	Open.	High.	Low.	Last.
July	5.69	5.80	5.69	5.71
September	5.73	5.92	5.70	5.71
December	[illegible]	5.45	5.18	5.19
March	4.29	4.83	4.25	4.2[illegible]

WHAT'S DOING TODAY

Leather and shoe trade exhibition, 324 South Spring street, 8 a.m. to 10 p.m.

Third annual exhibition and circus, Selig Zoo, benefit of Disabled Soldiers of the World War, afternoon and evening.

Southwest Museum exhibit, afternoon.

Pacific Coast Organists' convention, Bovard Auditorium, 3551 University, morning and afternoon.

Los Angeles Museum exhibit, Exposition Park, afternoon and evening.

Los Angeles Advertising Club luncheon, Alexandria, noon; Lou Holland, speaker.

Christian Science lecture, Second Church, West Adams and Hoover, 8 p.m.; Judge Frederick C. Hill, C.S., speaker.

Woman's Relief Corps meeting, Patriotic Hall, 1816 South Figueroa, afternoon and evening.

Baseball, Washington Park, afternoon; Sacramento vs. Los Angeles.

Masters' and Wardens' Association of Los Angeles Masonry meeting, Alexandria, noon.

Spanish class, University of California extension division, 417 Junior Orpheum Building, evening.

Free building classes, Lincoln High School, North Broadway and Lincoln Park avenue, evening.

MOTION-PICTURES:

Alhambra, Hill, between Seventh and Eighth—"Main Street."

California, Eighth and Main—"An Old Sweetheart of Mine."

Clune's Broadway, Broadway, between Fifth and Sixth—"Masters of Men."

Grauman's Hollywood, McCadden Place and Hollywood Boulevard—"The Covered Wagon."

Grauman's Metropolitan, Sixth and Hill—"The Heart Raider."

Grauman's Million Dollar, Third and Broadway—"She Loves and Lies."

Grauman's Rialto, Broadway near Eighth—"Divorce."

Kinema, Seventh and Grand—"Dark Secrets."

Loew's State, Seventh and Broadway—"The Soul of the Beast."

Miller's, Ninth and Main — Harold Lloyd in "Safety Last."

Mission, Ninth and Broadway—Douglas Fairbanks in "Robin Hood."

Symphony, Sixth and Broadway—"The Forbidden City."

Tally's, 833 South Broadway—"The Spider and the Rose."

STAGE:

Majestic, 845 South Broadway—Holbrook Blinn in "The Bad Man."

Morosco, 744 South Broadway—"Dulcy."

VARIETIES:

Burbank, Sixth and Main—"Kiss Me Again."

Hillstreet, Eighth and Hill—Bobby McLean and Co.

Hippodrome, Main near Fourth — "The Blue Mountain Mystery."

Orpheum, 636 South Broadway—Fannie Brice.

Pantages, Seventh and Hill—Tom Mix in "Catch My Smoke."

RADIO:

7 to 7:30 a.m., KUS, City Dye Works.
12 to 12:30 p.m., KUS, City Dye Works.
4 to 4:30 p.m., KUS, City Dye Works.
6:45 to 7:30 p.m., KFI, Anthony.
6:45 to 7:30 p.m., KHJ, TIMES.
7 to 730 p.m., KJS, Bible Institute.
8 to 10 p.m., KHJ, TIMES.
8 to 9 p.m., KFI, Anthony.
9 to 10 p.m., Examiner.
10 to 11 p.m., KFI, Anthony.

ONE DEAD, TWO HURT BY TRAIN

Eagle Rock Car Crashes Into Auto, Killing Woman; Son and Daughter Injured

Mrs. Lydia Kennedy of 1437 Laurel avenue was killed, Charles D. Kennedy, 54 years of age, her son, possibly fatally injured and Mrs. Mattie Johnson, 44, her daughter, hurt seriously when an automobile in which they were riding was struck by an electric inbound Eagle Rock train last night at Glassel street and York Boulevard. The motor car was carried about thirty feet and turned over by the collision.

Death was believed to have been instantaneous for Mrs. Kennedy. Her son and Mrs. Johnson were taken to the Receiving Hospital.

An investigation of the accident is being conducted by Officers Giesler and Newton of the Lincoln Heights Police Station. Motorman Gholsn stated the machine drove onto the right of way before he had time to apply the brakes, according to railway officials.

The address of the injured persons is 1437 Laurel avenue, the same as Mrs. Kennedy's, it was stated by police.

ETHEL BARRYMORE FILES DIVORCE SUIT

[EXCLUSIVE DISPATCH.]

NEW YORK, June 25.—Ethel Barrymore, actress, has filed suit in Providence, R. I., for divorce from Russell G. Colt, son of the late Samuel P. Colt, millionaire head of the United States Rubber Company. The action was brought almost a month ago and asserts cruelty and nonsupport. Such a step had long been expected by Mrs. Colt's friends.

The papers were served on Mr. Colt by prearrangement at a cigar stand in the Providence Biltmore Hotel, April 28. It is not expected he will contest the suit. At the Yale Club tonight Mr. Colt refused to discuss the action. Miss Barrymore is in Washington.

BUSINESS BREVITIES.
[Advertising]

The Times Branch office, 621 South Spring street. Advertisements and subscriptions taken. Telephones, Metropolitan 0700; 10391.

BOY ON MOTORCYCLE COLLIDES WITH AUTO

JULIAN MOORE IS EXPECTED TO RECOVER, HOSPITAL ATTENDANTS SAY

By a "Times" Staff Correspondent

LONG BEACH, June 25. — A collision between a motorcycle on which he was riding and an automobile, sent Julian Moore, 17 years of age, 815 Magnolia avenue, a delivery boy for a local drug store, to a hospital tonight suffering from a possible skull fracture.

Witnesses to the accident, which occurred at Ninth street and Chestnut avenue, stated the motorcycle was traveling nearly thirty-five miles an hour when it hit the motor car driven by G. E. Martin, 47 Elm avenue. Hospital attendants stated the boy is expected to recover.

"Be sure it's a Humphrey"

Avoid the Repair Bills

—of cheap automatic water heaters. We sell many

HUMPHREY Automatic Gas Water Heaters

—to those who have tried the cheap ones and found them wanting.

The HUMPHREY eliminates rusty, leaky seams—loss of heat by radiation—danger of gas accumulation—damage to plumbing fixtures—gives an unlimited (instead of a limited) water supply—less gas consumption—and freedom from repair bills.

Save all these troubles—and more—by getting the HUMPHREY first—and good, first, last and all the time.

Get our prices, including Heater and installation. Cash or terms

FRANKLIN & BOYCE SERVICE—A perfect service for HUMPHREY owners—at your command.

Franklin & Boyce
MFRS. REPRESENTATIVES
930 South Main Street
Tels. 619-05—823-830
LONG BEACH BR. 251 American Ave. LONG BEACH BR. PASADENA BR. 787 East Colorado St. PASADENA BR.

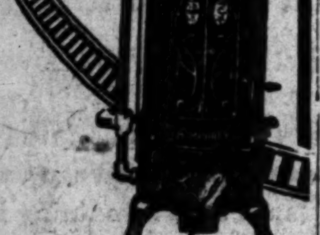

Weak Kidneys Bladder Trouble

Marvelous Discovery That Gives Quick Relief Without Drugs or Operation. No Instruments—No Pain.

For Kidney, Bladder and Urinary Trouble, burning, smarting, frequent and painful urination, nervousness, etc., the treatment gives immediate relief. Advice free and invited. 350 SOUTH BROADWAY Room 710. Hours, 10 to 5; Sunday, 10 to 12; Wednesday, 10 to 8.

The LIMOUSINE of The KITCHEN

Like the Limousine, the Majestic Automatic is designed to shut out the cold and keep in the heat, reflect elegance; give comfort and genuine satisfaction.—A GAS WATER HEATER OF DISTINCTION.

A lustrous White Enameled Jacket insulated with asbestos to insure against loss of heat by radiation combined with the Unique construction of the Majestic Automatic enables a tiny pilot light to KEEP THE WATER HOT Day and Night steaming hot water at a turn of the faucet. A very small amount of gas is used.

Phone - - Main 2515

W. B. Bastian Mfg. Co.
2117 Violet Street
Los Angeles - - - California

Teeth as Low as $5
Best Set $7

Best set, none better, no matter how much you pay, including your choice of best plate material (metal excepted.) Guaranteed 10 Years $7.00

MY EXTREMELY LOW PRICES

Teeth as Low as	$5.00
Best Set of Teeth (either set)	$7.00
Gold Crowns (22 karat)	$4.00
Bridge Work (22 karat)	$4.00
Porcelain Crowns	$4.00
Gold Fillings	$1.00 up
Gold Inlays	$1.00 up
Synthetic Porcelain Fillings	$1.00 up
Silver Fillings	50c up
Cement Fillings	50c up
Teeth Treated	50c
Pyorrhea Treatment, per tooth	$2.00
Nerve Removed (Painless)	$1.00
Teeth Extracted (Painless)	50c

No charge for Painless Extraction and Cleaning when other work is contracted for.

Old gold is valuable. I pay cash or allow you full value for it on dental work.

NOT A DENTAL PARLOR. A PRIVATE, high-class, up-to-date, SANITARY dental office with sterilized instruments and gentlemanly operators whom you will not be ashamed to recommend to your friends.

X-RAY PRICES

Single exposure $1.00
Additional exposures (each) 75c
Ten exposures $5. Complete set (12) $6
Perfect Pictures Guaranteed

DR. FAIRFIELD Examination Free
Entire Third Floor 536 S. Bdwy.
Hrs. 8:30 to 6; Sun., 9 to 12. Phone 65080

The Most Painstaking Scientific Examination
Highest grade lenses, from $2.50 to $7.
One-Piece Solid Bifocal, $7.50.
DR. C. S. RODGERS
Graduate L. A. Medical School of Opthalmology and Optometry
323 Merchants' Natl. Bank Bldg.
6th and Spring Phone 823-787

Windsor Square
Residence Property
R. A. ROWAN & CO.
200 Title Insurance Bldg.
Wilshire's Highest Class—Lowest Priced

SEMI-ANNUAL CLEARANCE SALE

Corsets

1/2 OFF Broken lines of high grade merchandise with a correct fitting model for every type have been marked down to just one half of their former selling prices.

Formerly priced 15.00 to 35.00

Brassieres

1/3 OFF An unusually wide collection of brassieres to fit not only every figure—but also every style of corset. Marked down one third.

Formerly priced 5.00 to 12.00

Myer Siegel & Co.
617-619 S. Broadway

America's Finest Store

VOGUE COMPANY
BROADWAY AT EIGHTH

June Sale of Omar Pearls for the Girl Graduate

3 Days Only 1/3 Off

Omar Pearls are absolutely guaranteed—they will not peel or discolor and will retain their beautiful lustre permanently.

Lengths of 18, 24, 27, 30 and up to 90 inches, with 14-karat gold and white gold diamond clasps.

Guaranteed Indestructible

Beautiful velvet gift boxes lined with satin given with Omar Pearls at $7.50 or more.

POCKET KEY CASES
$2.75 to $11.00

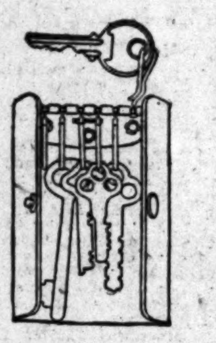

A most practical way for carrying keys. Made in the very finest of leathers or silk with 14K gold button or corners. They come in a choice of styles and sizes to suit individual needs, holding from 4 to 24 keys.

Some have a pocket to hold auto operator's license. You are almost sure to have your operator's license with you if you keep it in your key case. These make the nicest kind of a gift for man or woman. How about one for a graduation gift?

Donavan & Seamans Co.
743 So. BROADWAY-EST. 30 YRS.
Platinum, Gold & Silversmiths
OPPOSITE MOROSCO THEATER

We Cut the Freight!

You're planning your vacation. Let us help

Store your household goods, piano or fine rugs in our special rooms. Then you'll find yourself free from all petty annoyances and ready to enjoy your vacation. Phone now.

LOS ANGELES Warehouse Co

316 Commercial St. Phone Main 4787

STORING

The same care that is taken with goods passing through this warehouse for our store is exercised in the handling of your household effects when entrusted to us. Phone: 60204 for rates.

Birch-Smith Furniture Co
FIREPROOF STORAGE DEPARTMENT
3625 S. Grand Avenue
"Trustees in Storage"

KEIM FURNITURE STUDIO
627 South Western Avenue

5 more days of our great Annual June ½ price sale

This beautiful 8-piece walnut Italian Dining group — 66-inch Buffet, complete, $225. Serving table and china may be had.

A large selection of Bedroom and living-room Furniture all reduced

Dwelling Paint, standard grade; regular $3.50 gallon; to introduce, $2.50 per gallon. UHL BROS., 639 S. Olive

Beautiful Hollywood Cemetery
Crematory and Columbarium

THE WEATHER
(Official Report)

LOCAL OFFICE, U. S. WEATHER BUREAU, Los Angeles, June 25.—[Reported by H. B. Hersey, Meteorologist.] At 5 o'clock a.m. the barometer registered 29.83; at 5 p.m., 29.83. Thermometer for the corresponding hours showed 58 deg. and 68 deg. Relative humidity, 5 a.m., 92 per cent; 5 p.m., 66 per cent. Wind, 5 a.m., southeast, velocity 3 miles; 5 p.m., southwest, velocity 10 miles. Temperatures, highest, 71 deg.; lowest, 56 deg. Rainfall for season, 9.50 inches; last season to date, 19.66 inches. Barometer reduced to sea level.

WEATHER CONDITIONS.—High temperatures were reported in the North Atlantic States, the lake region, and the Ohio, Lower Missouri and Middle Mississippi valleys, but it was somewhat cooler in Minnesota, the Dakotas and Montana. Local showers and thunderstorms occurred at some stations on the Gulf coast and in Tennessee and the Ohio and extreme Upper Mississippi valleys, and in Montana, Idaho, Oregon and Washington. St. Paul reported a rainfall of 2.02 inches, and Knoxville, Tenn., 1.42 inches, but it was generally light elsewhere. In Southern California clear weather with moderate temperature was experienced Sunday. It was cloudy yesterday morning at most stations from the sea to the mountains, but clear east of the mountains. Fair weather and moderate temperature may be expected in this vicinity Tuesday, with fog or clouds in the morning.

SUN, MOON AND TIDES.—Los Angeles, June 26: Sun rises 4:45 a.m., sets 7:08 p.m. Moon rises 5:21 p.m., sets 3:13 a.m. Los Angeles Harbor, June 26: High tides, 5:16 a.m. and 7:41 p.m.; low tides, 2:00 a.m. and 1:23 p.m.

LOCAL TEMPERATURES. — Minimum and maximum temperatures from Southern California points, reported yesterday to the Los Angeles office of the U. S. Weather Bureau, were as follows:

Stations—	Max.	Min.
Calexico	99	62
Los Angeles Harbor	70	60
Mt. Wilson	67	51
Newport Harbor	66	60
Pasadena	79	52
Pomona	78	51
Redlands	84	48
Riverside	85	51
Santa Barbara	66	54
San Bernardino	85	49
Santa Ana	78	56

LOCAL FORECAST

For Los Angeles and vicinity: Fair Tuesday, except cloudy in morning near coast; moderate southwesterly winds.

STATE FORECAST

SAN FRANCISCO, June 25.—Weather forecast: San Francisco and vicinity: Fair Tuesday; moderate westerly winds.

Northern California: Fair Tuesday; moderate northwesterly winds.

Southern California: Fair Tuesday, except cloudy in the morning near the coast; moderate southwesterly winds.

Sacramento, Santa Clara and San Joaquin valleys: Fair Tuesday; gentle winds, mostly northerly.

ARIZONA FORECAST

PHOENIX (Ariz.) June 25.—Forecast for Arizona: Fair Tuesday and Wednesday; little change in temperature.

COLORADO RIVER

YUMA (Ariz.) June 25. — [Exclusive Dispatch from the U. S. Reclamation Service.] Gauge height Colorado River, 24.3 feet. Discharge, Saturday, 88,000 cubic feet; Sunday, 89,000 cubic feet; Monday, 91,300 cubic feet.

TEMPERATURES

	Max.	Min.		Max.	Min.
Abilene	96	74	Northhead	60	50
Boise	74	48	Oklahoma	96	74
Boston	94	68	Phoenix	104	70
Buffalo	76	66	Pittsburg	88	66
Chicago	96	74	Portland, Or.	76	50
Denver	84	56	Rapid City	76	54
Des Moines	96	74	Red Bluff	84	58
Dodge City	88	70	Roseburg	78	52
El Paso	—	70	Roswell	96	72
Eureka	60	50	St. Louis	96	74
Flagstaff	78	42	Minneapolis-St. Paul	84	62
Fresno	88	58	Sacramento	80	56
Galveston	86	80	Salt Lake City	80	54
Havre	74	54	San Diego	66	60
Helena	68	42	San Francisco	64	52
Huron	78	66	S. Luis Obispo	68	50
Independence	—	52	Seattle	74	52
Kamloops	80	58	Spokane	74	48
Kansas City	96	74	Tampa	86	72
Knoxville	82	68	Tonopah	76	56
Los Angeles	71	56	Tucson	104	70
Memphis	88	72	Washington	94	74
Modena	84	40	Winnemucca	78	46
Needles	108	82	Winnipeg	62	54
New Orleans	80	74	Yuma	102	64
New York	94	74			

VITAL RECORD.

MARRIAGE LICENSES

The following marriage licenses were issued yesterday. Name and age given.

ADAMS—ANDERSON. John H. N. Adams, 23; Gabrielle I. Anderson, 23.
ALBECKER—GOODRICH. Clarence A. Albecker, 21; Melissa M. Goodrich, 18.
ALMENAREZ—BARRIOS. Louis Almenarez, 21; Eloisa Barrios, 19.
ARVIZO—NUNEZ. Juan Arvizo, 25; Mary Nunez, 18.
BARR—WRIGHT. Oscar Barr, 24; Mary Wright, 22.
BEAGLE — LINCOLN. Charles P. Beagle, 25; Ruby L. Lincoln, 23.
BENNETT — BLIVEN. Walter R. Bennett, 24; Nellie E. Bliven, 23.
BERNAL — ALBARES. Jesus Bernal, 24; Jovita Albares, 19.
BIRD—OGIER. Willard L. Bird, 23; Gladys M. Ogier, 18.
BOGART—McGUIRE. Kidd D. Bogart, 29; Helen N. McGuire, 25.
BORMANN—BATTIN. Ralph Bormann, 24; Mary A. Battin, 25.
BOWERMAN—BREMAN. William F. Bowerman, 37; Ida O. Breman, 26.
BRUSH — BIRENKOT. George C. Brush, 29; Gwendaely S. Birkenkot, 24.
BULMER—JOHNSON. John W. Bulmer, Jr., 23; Gladys F. Johnson, 20.
BURGETT — JOHNSTON. Bert A. Burgett, 43; Alice G. Johnston, 39.
BUSHNELL—HARNED. Nathan S. Bushnell, 23; Gladys Harned, 20.
CAIN—CAIN. Lonnie Cain, 30; Nancy Cain, 28.
CHAVEZ — CANO. Luis G. Chavez, 28; Manuela Cano, 25.
CLOYES — COUNSELL. Howard C. Cloyes, 29; Louisa E. Counsell, 30.
COBB—BLAIR. James J. Cobb, 39; Minnie O. Blair, 34.
CONN — STROH. Paul B. Conn, 35; Sophia E. Stroh, 27.
COOK—CARTER. Hugh F. Cook, 31; Lisette L. Carter, 28.
CRAWFORD — LEMLER. Thomas M. Crawford, 22; Eleanor A. Lemler, 20.
CRESMER — OLSEN. Walton M. Cresmer, 22; Helen L. Olsen, 23.
CULBERTSON — BECKER. Jesse L. Culbertson, 37; Marjorie L. Becker, 21.
DARDEN—HALE. Roy C. Darden, 30; Clemence Hale, 22.
DEVENNEY — BURNS. John I. Devenney, 27; Georgianna D. Burns, 30.
DONKER—HELMKE. Thomas Donker, 45; Elsie Helmke, 34.
DOUGLAS—MILLER. Fred Douglas, 37; Esther Miller, 38.
DRIVER — HENDERSON. Louie M. Driver, 23; Myrtle T. Henderson, 18.
ELLENSON—FREEDMAN. William A. Ellenson, 21; Marian Freedman, 19.
EMMONS—LOCKWOOD. Herbert C. Emmons, 24; Helene F. Lockwood, 23.
EVANS—HALL. Harold B. Evans, 24; Ruth C. Hall, 30.
EVANS—MUNOZ. James L. Evans, 31; Maria M. Munoz, 21.
FADLER—BALLINGER. Howard O. Fadler, 27; Estella G. Ballinger, 27.
FITZPATRICK—PURTLE. William H. Fitzpatrick, 27; Dorothy C. Purtle, 23.
FOSTER — ROBINSON. Roscoe R. Foster, 30; Gladys Robinson, 25.
FRANCO—PINHEIRO. Francisco Franco, 30; Iris Pinheiro, 18.
FRANZ — ROBERTS. John A. Franz, 25; Anna Roberts, 21.
FRIESE—BIDWELL. Theodore Friese, 35; Gladys A. Bidwell, 23.
FRITZ—TYE. Jack H. Fritz, 27; Ada H. Tye, 25.
FROST—SMITH. Larsen Frost, 23; Bessie Smith, 21.
GEIGER — ANDREW. William W. Geiger, Jr., 28; Lillian E. Andrew, 28.
GILL—ERWIN. August Gill, 48; Christin Erwin, 42.
GRADY—KOHN. James A. Grady, 23; Esther E. Kohn, 27.
GRANT—JOSEPHIER. William Grant, 21; Elizabeth Josephier, 19.
GRAVES—HERMAN. Le Roy Graves, 28; Genevieve M. Herman, 26.
GRING — GARDINER. Charles W. Gring, 62; Blanche Gardiner, 48.
GUTHRIE—MERRIAM. William D. Guthrie, 35; Florence C. Merriam, 33.
HALEY—RODRIGUEZ-JEROME. Walter E. Haley, 27; Marcellia D. Rodriguez-Jerome, 19.
HAMPTON—McMILLAN. William Hampton, 25; Pauline McMillan, 26.
HAWKER—METZ. John V. Hawker, 37; Ethel C. Metz, 35.
HENRY—SCHEARER. John Henry, 36; Winnifred Schearer, 31.
HEPBURN — KENNEDY. Robert Hepburn, 34; Catherine Kennedy, 31.
HERNANDEZ — GRANADO. Miguel Hernandez, 21; Delfina Granado, 18.
HICKS—BEARD. Arthur C. Hicks, 28; La Fayette Beard, 28.
HIGGINBOTHAM—SANDERS. Robert S. Higginbotham, 37; Florence V. Sanders, 24.
HILL — BURKE. Charles W. Hill, 23; Villa Burke, 18.
HINES—WILSON. Edwin A. Hines, 42; Anna E. Wilson, 26.
HOLLAND—WILLIAMS. Frank L. Holland, 33; Vera J. Williams, 26.
HOOKER—MILLER. Wyatt F. Hooker, 34; Dorothy J. Miller, 24.
HOWARD — MILLER. George E. Howard, 51; Edith K. Miller, 40.
IDELSBON—LYMAN. Herman R. Idelsbon, 32; Irma L. Lyman, 24.
JACKSON — SMITH. George Jackson, 27; Clara Smith, 32.
JOHNSON—BENSON. John O. Johnson, 46; Pearl L. Benson, 31.
JOHNSON—HALL. Walfred J. Johnson, 28; Marian E. Hall, 27.
KOLLER — HUEBNER. Robert A. Koller, 26; Irma D. Huebner, 21.
KORNBAU—BURRE. Clark C. Kornbau, 25; Lucy M. Burre, 28.
KRAVETY—PRESCOTT. Benjamin A. Kravety, 25; Eva Prescott, 20.
LANDELL — PATTERSON. Charles T. Landell, 22; Martha V. Patterson, 24.
LANG—DURAN. Arthur F. Lang, 23; Fannie A. Duran, 18.
LEDESMA—ALVAREZ. Tomas R. Ledesma, 32; Susana Alvarez, 38.
LEE—SPENCER. Walter A. Lee, 35; Freda R. Spencer, 34.
LOPEZ—MUNOZ. Cornelius Lopez, 23; Maria De La Luz Munoz, 20.
LUND—COCHRAN. Grant L. Lund, 33; Hazel E. Cochran, 26.
LYBARGER—HOHN. Calen Lybarger, 30; Lucille M. Hohn, 22.
MARTIN—GRIFFIN. Edwin T. Martin, 26; Isabell Griffin, 21.
McCALL—HERSHFIELD. Robert P. McCall, 24; Louise Hershfield, 25.

MARRIAGE LICENSES

The following marriage licenses were issued yesterday. Name and age given.

MEEHAN—McMATH. John D. Meehan, 22; Mildred L. McMath, 17.
MENDENHALL—SAUNDERS. George Mendenhall, 24; Marie S. Saunders, 21.
MESA—RAMIREZ. Juan Mesa, 23; Juana Ramirez, 22.
MOHN—MONAHAN. Henry Mohn, 29; Mary Monahan, 24.
MOLLE — BECK. Henry W. Molle, 31; Grace Beck, 29.
NAJAR—LUNA. Doroteo Najar, 23; Maria Luna, 23.
NOLAN—JOHNSON. James H. Nolan, 37; Lucy L. Johnson, 34.
OLVERA—ROLDON. Rito Olvera, 41; Petra Roldon, 32.
OSBORN — TWOMBLY. Russell C. Osborn, 26; Helen C. Twombly, 23.
O'TOOLE — KELLOND. Patrick J. O'Toole, 50; Mary Kellond, 44.
PARENTEAU—MORGAN. Robert B. Parenteau, 23; Minnie Morgan, 20.
PICKERING—SHORES. Oscar J. Pickering, 21; Bernice A. Shores, 18.
PRESTON—EMENS. William H. G. Preston, 31; Mary M. Emens, 21.
REIDENBACH — KEHR. Fred Reidenbach, 60; Ella R. Kehr, 55.
REYNOLDS—SEARS. Leonard Reynolds, 23; Elsie E. Sears, 25.
RIDENOUR — CAW. Calvin H. Ridenour, 60; Margaret L. Caw, 52.
RILEY—SHARP. Francis T. Riley, 22; Carla B. Sharp, 23.
ROBB — DUNCAN. Roy F. Robb, 23; Doris A. Duncan, 20.
ROBERTS — McCLAREN. Alfonso Roberts, 41; Bertha E. McClaren, 44.
SADLER—HOLLAND. Lyle W. Sadler, 27; Josie A. Holland, 21.
SANIGER—DAVIS. Joseph E. Saniger, 44; Carrie E. Davis, 50.
SLOCUM—KALB. Herrold O. Slocum, 24; Evangeline A. Kalb, 23.
SMITH — BROWN. William H. X. Smith, 64; Minnie Brown, 40.
SWANK—SLEEPER. Lotrio N. Swank, 25; Ruth E. Sleeper, 18.
TAGERMAN—WITTENBERG. George J. Tagerman, 23; Ida M. Wittenberg, 26.
TERRELL—ZAISER. John F. Terrell, 29; Olive E. Zaiser, 20.
THERIOT—FERRIS. Lawrence W. Theriot, 21; Opal I. Ferris, 17.
TRINDL—BROWN. Frank A. Trindl, 21; Marguerite Brown, 18.
TROY—SHANNON. John H. Troy, Jr., 29; Catherine H. Shannon, 27.
VAN CONKELBERGE—MONNIER. Robert Van Conkelberge, 32; Bertha Monnier, 22.
WILSIE—KINCAID. Willis R. Wilsie, 25; Marguerite Kincaid, 22.
WRIGHT — BINGHAM. Edward J. Wright, 22; Carme M. Bingham, 24.
ZUNIGA — FERNANDEZ. Everardo Zuniga, 32; Francisca Fernandez, 28.
ZUNIGA—SANCHEZ. Guillermo M. Zuniga, 25; Juana Sanchez, 22.

BIRTHS

Names, sex, place and date of birth.

BRASHEAR. Mr. and Mrs. Walter. Daughter. Rice's Maternity Home. June 21.
BRENNAN. Mr. and Mrs. Raymond. Boy. Private Home Hospital. June 19.
BUCHER. Mr. and Mrs. Albert. Boy. White Memorial Hospital. June 6.
CALLENDER. Mr. and Mrs. Howell. Daughter. Clara Barton Hospital. June 21.
COLLETTE. Mr. and Mrs. William. Boy. 10905 Remsen Place. June 22.
CORDIER. Mr. and Mrs. George. Boy. Stork's Nest. June 19.
CROSSEN. Mr. and Mrs. James. Boy. 3008 Mission Road. June 18.
HAMPTON. Mr. and Mrs. Clarence. Boy. 204 West Eighty-sixth Place. June 22.
KANE. Mr. and Mrs. Charles. Boy. White Memorial Hospital. June 14.
LEAL. Mr. and Mrs. William. Boy. 1215 East Forty-sixth street. June 21.
LEFTWICH. Mr. and Mrs. Edmond. Boy. 4845 Bellevue avenue. June 21.
MEADS. Mr. and Mrs. Frank. Daughter. 439 West Avenue 37. June 23.
MONTGOMERY. Mr. and Mrs. Millage. Daughter. Rice's Maternity Home.
MULLER. Mr. and Mrs. Frederick. Boy. Stork's Nest. June 21.
OLSON. Mr. and Mrs. Alfred. Boy. White Memorial Hospital. June 14.
PECK. Mr. and Mrs. Charles. Boy. 440 East Fourth street. June 20.
POPE. Mr. and Mrs. Frederick. Daughter. 243 West Forty-fifth street. June 24.
POUNDS. Mr. and Mrs. Harry. Daughter. 619 East Pico street. June 23.
REPLEY. Mr. and Mrs. Noble. Boy. Private Home Hospital. June 20.
RUSSELL. Mr. and Mrs. Clifford. Boy. Van Nuys June 18.
SAYDER. Mr. and Mrs. William. Boy. 1104 West Thirty-eighth street. June 22.
SNODGRASS. Mr. and Mrs. Otho. Daughter. 917 West Thirty-fifth street. June 20.
STAR. Mr. and Mrs. Paul. Boy. Stork's Nest. June 19.
STUEPFL. Mr. and Mrs. Warren. Daughter. Good Samaritan Hospital. June 21.
THOMPSON. Mr. and Mrs. Arthur. Boy. Good Samaritan Hospital June 22.
WALLACE. Mr. and Mrs. Edward. Boy. Van Nuys. June 22.

DIVORCE SUITS FILED

ADAMS. Luane Calkins against Joseph B.
BECKER. Effie against Herman W.
BELL. Alice L. against Joseph A.
COBERLY. Mabel against Aaron.
CRAMER. Winifred against Paul R.
CREECH. Stella I. against Robert C.
GILL. May Annie against Arthur Francis.
HARNESS. Etta K. against George N.
HENDERSON. Elbert Mathis against Mabel W.
HODGE. Willie against Frank.
HOVANNESIAN. Haigh against Mariam Saribea.
JOHNSON. Charlie O. against Edith L.
LOCKER. Dallas against Mary.
LOWE. Ada Lyla against Bob Bobbie.
LYNCH. Maures against Edgar J.
MacKENZIE. John Marten against Mary Clara.
PATRICK. Margaret against Forrest.
RICKSON. Lottie E. against John Herman.
ROBITSON. Clarence Edward against Ora Rosa.
SHERRILL. Lillie F. against Jack B.
SPRINTS. Jacob against Fannie.
WALLACE. Chester E. against Alice.
WILLIAMS. L. Clyde against Arthur L.

DIVORCE DECREES GRANTED

ANDERSON. Gustave H. from Frances.
APPLEGATE. Marcella from Ross W.
ARMSTRONG. Leone Jane from Theodore C.
ARNOLD. Edith from Charles.
AVISE. Helen V. from Thomas B.
BELL. Gertrude from Henry.
BIELEFELD. George from Anna.
BLUMERT. Rose from Louis E.
CARROLL. Joseph H. from Ida M.
CONKLIN. Eva May from L. Ross.
COURIER. Mildred M. from Ellis P.
ELLENBERGER. Ruth Levine from Walter L.
EVERETT. John S. from Annie.
FENSOM. Maysie from Harry T.
FLOWER. Ada M. from Thomas.
FREDRICKSON. Laura Arline from Leland E.
HEPNER. Elsie J. from Allen T.
HUSTED. Alfhild V. from R. P.
JONES. Claude Mainette from Violet Jenet.
LANE. Allie from Thomas F.
MOE. Ernest L. from Leona.
OAKES. Edna from Ray.
PRICE. Myrtle Triplett from Louis Washington.
SIBLEY. Marguerite from Leonard.

NATURALIZATION PETITIONS

Petitions for naturalization, with name, nationality residence and date of coming to the United States, given, were filed yesterday with the U. S. District Court, as follows:

Paul De Kaney, Hungary, 1133 North Westmoreland avenue, Oct. 27, 1910.

Armin Wolf, Rumania, 1115 Colton street, May 6, 1914.

Stella R. Rutledge, Monrovia, Wisconsin, wife of Albert E. Rutledge, a subject of Great Britain.

Albert E. Rutledge, Canada, Monrovia, Nov. 5, 1909.

Alma Erkes, Germany, 634 South Union avenue, July 6, 1908.

OFFICIAL DEATH LIST

Name and place of death—	Age.	Date.
BRADY, Mary. Los Angeles	48	June 23
BRINKINAN, Katie. Los Angeles	71	June 23
CAMPBELL, Donald. Los Angeles	11	June 22
CHRISTIANSEN, Doris. Los Angeles	21	June 23
CUTSHAW, Eudora. Los Angeles	62	June 20
DILLON, Richard. Los Angeles	69	June 22
DAVIS, Mona. Los Angeles	40	June 22
FLETCHER, Jane. Los Angeles	72	June 22
GARLAND, Iona. Los Angeles	6	June 21
GEHRT, Adolph. Los Angeles	81	June 21
GROFFRE, Methrea. Los Angeles	68	June 21
HARASTER, Frank. Los Angeles	73	June 22
HOSKINS, Mayme. Los Angeles	1	June 21
JOHNSON, Charles. Los Angeles	60	June 22
KOCH, Edward. Los Angeles	58	June 23
KRIEGER, Otto. Los Angeles	64	June 23
LUCAS, William. Los Angeles	68	June 21
MARSHALL, J. Los Angeles	45	June 20
MATHAY, Henry. Los Angeles	72	June 22
McKEAN, Hattie. Los Angeles	57	June 23
MITCHELL, Harriet. Los Angeles	91	June 23
NIXON, Charles. Los Angeles	50	June 23
ROBERTS, Henry. Los Angeles	66	June 22
SIMMONS, Gerald. Los Angeles	10	June 14
SINCLAIR, William. Los Angeles	62	June 22
THERIAULT, Fred. Los Angeles	18	June 22
TRAVERS, Jesse. Los Angeles	46	June 23
UNDERCOFFER, Martha. Los Angeles	40	June 22
WILLIAMS, Leslie. Los Angeles	58	June 22

DEATHS

With Funeral Announcements.

ADAMS. The funeral of Alberta Adams, widow of the late Frank E. Adams, will be held Wednesday at 2 p.m. at the chapel of McKellar & Salsbury, 1132 South Flower street.

ADNEY. At West Hollywood, June 24, Mrs. Mary Ellen Adney, beloved wife of Tom P. Adney and mother of Mrs. W. S. Gocheran of Pasadena, Mrs. W. H. Connolly of Hollywood, Mrs. H. L. White of Berkeley and Mrs. S. J. Chesney of Tujunga.

Funeral services Wednesday afternoon at 1:30 o'clock from parlors of Reynolds & Eberle, Fair Oaks and Union, Pasadena.

AUSTIN. June 23, Hugh F. Austin, aged 68 years. Funeral at Bresee Brothers' chapel, 855 Figueroa, Wednesday, 1:30 p.m.

BEER. June 24, Ephraim Beer, aged 84 years, beloved father of Frank E. Beer of Los Angeles and Grant M. Beer of Butte, Mont.

Funeral services Thursday, June 28, at 10 a.m. from the funeral parlors of W. A. Brown, 1335 South Flower street.

BILLIG. At Pasadena, June 23, William Billig, aged 84 years.

Funeral services today at 1 p.m. from chapel of Reynolds & Eberle, Pasadena. Interment, Forreston, Ill.

BOND. The funeral of James J. Bond will be held at Bresee Brothers' chapel, 855 Figueroa, Tuesday, 1:30 p.m.

CAMPBELL. At 1117 West Seventy-fourth, Robert Campbell, aged 73 years.

Funeral at Bresee Brothers' chapel, 855 Figueroa, Tuesday, 3 o'clock.

CROWELL. At 901 South Union avenue, James Stampe Crowell, aged 47 years, of Lone Leaf, La., beloved son of Mr. and Mrs. C. T. Crowell and dearly beloved brother of the Misses Belle and Ida Crowell of Los Angeles, Mrs. J. K. Wadley of Texarkana, Ark., and R. D. Crowell of Alexandria, La.; uncle of Elloise and Emily Wadley, Draughon, Allen and Richard Crowell.

Funeral services today at 2 p.m. from residence, 901 South Union avenue. W. A. Brown, funeral director.

The Los Angeles Times

...L. XLII. TUESDAY MORNING, JUNE 26, 1923.—PART II. 20 PAGES. POPULATION! By the City Directory—(1922)—847,[illegible] By the Federal Census—(1920)—[illegible]

...AITER IS SHOT ...Y DRUG SELLER

...Negro Wounds Enemy in Main Street

...Near Death, Tells of Recent Quarrel

...Makes Escape From Officers in Auto

...Jacobi, a waiter 32 years ... was shot and probably fa... wounded by a giant negro on ...walk in front of 106 North ...street last night.

...shot was heard by Detec... Lieutenants Roberds and ... who were standing in a ... drug store. They rushed ... the gunman running down ...street, jumped into their ma... and started in pursuit. ...the negro escaped into ... at First and San Pedro ...

...the Receiving Hospital, Ja... made a statement on the ... table to Detective Lieu... Bean. He said his assail... a dope peddler he had ... San Diego several weeks ... A dispute had occurred, he ... and the negro had threat... "get him."

...declared that yesterday he ... negro while walking along ...street and that the negro ... out a gun and shot him. ...bullet pierced his stomach. ... Surgeon Goodrich, who ... the operation, said Ja... is likely to die.

...wounded man lived at 811 ... Tenth street. He said his ... relative in California was ... Ponta of 964 Filbert ..., San Francisco.

...REIGHTER ...N DANGER FROM FIRE

...Persons on Dutch ...Ship Racing to Port With ... in Hold

...thousand tons of Los An... cargo from European ports ... holds of the Dutch motor... Dinteldyk is endangered by a ... raging in the after section of ... giant Holland-American liner, ... to radio advices from ... vessel late yesterday.

...vessel has a crew of seventy ... is carrying twenty passengers, ... of whom are bound for Los ...

...Dinteldyk, en route from ... for Los Angeles, was ... all possible speed for Colon ... would reach the canal port ... last night, said the message ... Capt. Hartogh Heys.

...Capt. Heys's radiogram did not ... the origin of the fire, which ... said to have gotten beyond ... of the ship's crew, but had ... confined to No. 5 hold. The ...Dinteldyk, a vessel of 5814 tons net, ... one of the finest motorships ... and operates in regular serv... between Los Angeles, London, ... and Rotterdam.

...nsulate of ...ritain Opens Here on July 10

...Independent British Consulate ... established in Los Angeles ... July 1 to administer a district ... of the State of Arizona ... Los Angeles, Santa Barbara, ..., San Bernardino, Orange, ..., San Diego and Imperial ...

...new office will have author... to issue British passports and ... visas, formerly done through ... Consulate-General in San Fran-...

WOUNDED OFFICER KILLS TWO BANDITS IN BATTLE

Death Auto Crashes Down Hill Into Police Station as Fight Rages in Machine

Two burglars were killed and a police officer perhaps fatally wounded late yesterday in a pistol battle waged in an automobile that hurtled wildly down First street and crashed into Central Police Station.

Police Sergeant A. W. Bethel is lying in the Receiving Hospital with a bullet wound in his left thigh. His leg may be amputated in an effort to save his life.

The two dead burglars, whom Bethel shot as he was taking them to the police station, have been identified as Melvine Bayles and Ed Frohn.

THREE UNDER ARREST

Harry E. Bineham, employed as installer by a telephone company, J. C. Hunter, brother-in-law of Bineham and Lloyd H. Anderson, an ex-convict, are under arrest. Hunter is on parole in connection with the theft of a draft for $250.

They were apprehended at 2950 Vancouver avenue by detectives who went there after they had obtained the address from the effects of the dead burglars.

Furs and jewelry found in the bandit car have been identified by J. C. Wood, whose home at 1645 Crenshaw Boulevard, was robbed earlier in the afternoon.

Several suitcases full of silks, furs, beaded bags and other finery, found in the Vancouver avenue house, are believed to be booty from other homes.

MORE GUNS FOUND

Three revolvers also were found in the Bineham home. Besides the automatic pistol used by the bandits in the fight with Bethel, a bottle of nitric acid, a long dirk and several burglar tools were found in the car.

Sergt. Bethel had received a report from the Wilshire Police Station earlier in the afternoon, giving particulars of the robbery of the Wilshire home. Neighbors had seen two men enter the house and had obtained the number of the automobile in which they had left.

Shortly before 7 o'clock at Sixth and Figueroa streets, Sergt. Bethel sighted the car and stopped it. The man afterward identified as Bayles was driving. The officer climbed into the rear seat with Frohn and ordered Bayles to drive to Central Station.

Near First and Hope streets Bayles suddenly twisted about and fired at Bethel. The charge, evidently aimed at the policeman's stomach, struck him high up on the left thigh. The other bandit grappled with the officer.

RETURNS FIRE

Bethel immediately returned the fire, the bullet striking Bayles just above the ear and passing entirely through his head. A second shot struck him in the right side of the face and a third passed through his body.

When Frohn grappled with the officer, Bethel turned his pistol upon his other assailant and fired. The bullet plowed across Frohn's left shoulder and into his neck, killing him instantly. The spinal column was severed.

CAR OUT OF CONTROL

The bandit machine, out of control, roared down the First-street hill.

At First street and Grand avenue, Jack Holngren, employed in Gainsbro's drug store, jumped aboard the speeding car and, standing on the running-board, attempted to steer it through the traffic.

The corner at First and Hill streets was negotiated, but directly in front of Central Police Station the car ran headlong into the curb, bounced across the sidewalk and crashed into the building.

Holngren said that the dead bandit's legs had slipped in between the break and control levers.

All three of the men were taken into the Receiving Hospital. Bethel

(Continued on Second Page)

OFFICER KILLS TWO IN BATTLE

Ed Frohn

Melvin Bayles

PISTOL ENDS TWO LIVES

...lice Believe Husband Murdered Wife and Ended Own Life While Unbalanced Over Ill Health

The bodies of A. V. Harlin and his wife, Emma C. Harlin, were found in an apartment of the Bernard Apartments, 1266 West Third ... late yesterday and it was stated by police that from evidence at hand it appeared that the man had first shot his wife and then placed the revolver against his head and ended his life.

...had been dead for at least ... hours, it was stated, and ... meager information availa... police stated it appeared that ... had taken his own and his wife's life after having become ... unbalanced because of ... ill health.

A note was found directing per... finding the bodies to notify E. ... Harlin, a brother, living at 1718 ... Forty-eighth street. No ... for his act was given by ... in his farewell note.

Among his belongings was found ... will, however, which was dated ... 27, of this year, and ... provided that in the event ... Harlin's death all of his prop... real and personal, should go ... his wife.

The bodies were discovered by ... Fisher, proprietor of the ... Apartments, about 5 p.m. ..., and she immediately ... the police. Detective ... Bean, Smith, Adams ... answered the call.

... Harlin had been shot ... the head, while the bul... which ended Harlin's life had ... his forehead. A .38-caliber ... was found clutched in ... right hand.

The couple took up their resi... in the Bernard Apartments

(Continued on Second Page)

Emma C. Harlin

DEAL MADE FOR FLOWER STREET SITE

Isaacs Brothers Purchase Business District Land; Plan Improvements

The sale of fifty feet of frontage at 847 South Flower street to Isaacs Brothers Company, Broadway merchants, and proprietors of the Unique Cloak and Suit House, was announced yesterday by R. A. Rowan & Co., agents in the transaction. The property, now improved with a hotel building, has a depth of 155 feet to an alley.

The Isaacs Brothers Company plans the improvement of the property in the near future with a modern four-story loft and shop building, of class-A construction. The building, which will be of unusual design, will be arranged for occupation by high-class specialty shops for women.

Officials of the Isaacs Brothers company yesterday expressed the opinion that Flower street in the near future will become one of the principal shopping streets of the city. A number of large buildings are under construction, or are to be built in the near future in the immediate vicinity of the property just acquired by the Isaacs Construction work is to be start- Brothers company. ed in the near future on the new building for the Women's Athletic Club, to be located a few doors north of the Isaacs property. The Los Angeles Gas and Electric Corporation, which recently purchased 120 feet of frontage on the east side of Flower street, between Eighth and Ninth streets, through the Rowan company, is having plans completed for its new office and administration building, and the new twelve-story, class-A Ritz Hotel, now under construction in the same block, will be ready for occupancy about October 15, next.

AGED WOMAN MAY DIE AFTER INJURY BY CAR

Mrs. Dora Cohn, 80 years of age, 411 West Fifty-second street, is expected to die of injuries suffered when she was struck by an automobile driven by Sidney Kauffman, 1668 East Thirty-third street, last night, on Central avenue between Twenty-second and Twenty-third streets.

She was taken to the Receiving Hospital where Police Surgeon Dorn stated she is suffering from a basal skull fracture. Kauffman was arrested by Detective Wilson last night on a reckless driving charge.

TODAYS BIBLE TEXT

HAVE FAITH IN GOD:—And Jesus said unto him, Go thy way; thy faith has made thee whole. And immediately he received his sight, and followed Jesus in the way.—Mark, x, 52.

CONFERENCE ON LIBRARY TODAY

Effort to be Made to Iron Out Trouble

City Council May Act to Break Deadlock

Blanchard Tells Why Plans Were Rejected

In order to iron out the differences between the Board of Library Directors and the Municipal Art Commission so that work can start at once on the new $1,500,000 central public library, Mayor Cryer will hold a joint conference this morning with the members of both boards. It will be recalled that the Art Commission has rejected Architect Goodhue's plans for the library, and the library directors therefore are helpless to proceed with the construction of the new building until the Art Commission gives an approval of the plans.

In the meantime the city is paying $22,600 a year rent on the library rooms in the Metropolitan Building at Fifth street and Broadway and the city's lease expires on May 31, 1924. The new library must be completed and equipped and the books and other property moved from the present quarters and placed in the new building before that date, or the city will be faced with the alternative either of paying such month-to-month rent as the owners of the Fifth and Broadway building demand or closing the library and storing the books until the new building is completed.

COUNCIL MAY ACT

The City Council is watching closely the outcome of today's conference and is preparing to take drastic action against the Art Commission in case the Mayor is unable to break the deadlock—even to the point of possibly asking the Mayor to remove the art commissioners as obstructionists.

John W. Mitchell is the art commissioner who has been publicly blamed for opposing the commission's granting approval to the Goodhue plans until the Normal Hill site has been abandoned, sold by the library board and another bond issue asked to purchase a site south of Ninth street, or possibly the use of Pershing Square authorized as a site. Mr. Mitchell was out of the city yesterday, but is expected to return to attend today's conference.

Following rejection by the Municipal Art Commission of the architectual plans, the Board of Library Directors sent to the Art Commission a request for the reasons for the commission's disapproval, and included in this letter was reference to one which Architect Goodhue had written to the library board in which Mr. Goodhue said:

"Will you not be good enough to ask the Art Commission to put their objections into more concrete form. The report states that 'the architecture and plan of the building is not satisfactory to this commission, and is not adapted to the present and future needs of the city of Los Angeles. I am sincerely sorry to learn that the architecture and plan are not satisfactory; but surely I am within my rights in asking why. If by the use of the word 'architecture' the commission means that it disapproves the architectural style, what style does it approve? I understood from you and your board that the library should be Spanish in style—at least in spirit; therefore it is distinctly disconcerting to learn that both my clients and I were, apparently, misinformed."

NEEDS INFORMATION

To this the library added:

"Mr. Goodhue's request for a more exact statement of the commission's position and for its criticisms in more concrete form seems fair and reasonable to us. Obviously he is now without such information as he needs to proceed with or modify the drawings, and equally obviously only the Art Commission can supply him with it. Until that is available, this great public enterprise must remain stationary, to the disappointment of thousands of our citizens who have been looking forward for years to the completion of a public library building in Los Angeles."

The library board's letter was dated the 4th inst. To date the Municipal Art Commission has not answered it. This delay aroused the ire of members of the City Council, and at their request Mayor Cryer called today's joint conference. The Mayor is ex-officio a

(Continued on Second Page)

THREE HURT AS PLANE HITS CAR

Flyer in Landing Runs Into Autos on Field

Aircraft and Two Machines Complete Wrecks

Crash Near Van Nuys Caused by Faulty Throttle

Three persons were seriously injured, and two automobiles and an airplane wrecked, when the latter in landing crashed into the line of cars at Kellogg Park near Van Nuys yesterday.

The plane, a Curtis, piloted by Al Makepeace of Pasadena, in making a landing failed to respond to the throttle, it is said, and crashed into the auto of C. P. Dryden of Hazeltine avenue. Dryden, who was on the front seat holding his 18-month-old baby, sustained a number of cuts and bruises and a broken leg. His wife, who was at the wheel, had an ankle broken and one ear badly lacerated but was otherwise injured. Mr. Dryden's mother, 80 years of age, was in the back seat and was thrown out and injured on the head and is believed on account of her advanced age to be in a serious condition. All the injured were removed to their homes in Van Nuys.

The occasion of the meet was an aviation day planned and executed by the Kiwanis Club of Van Nuys with the object of eventually securing a landing field at Van Nuys. About thirty aviators responded to the invitations sent out by the Kiwanis Club.

The accident was unavoidable and the pilot is said to have been not only experienced but also a most careful flyer.

Lieut. Mosely of Clover Field with five planes was among the visiting airmen. Following the landing the visitors were entertained at the Woman's Clubhouse and the proposed aviation field location was pronounced an excellent one by Lieut. Mosley and other aviators.

WANTED IN KANSAS CITY

Mr. and Mrs. Ernest E. Doss of Kansas City, Mo., were arrested in Glendale by Detective Sergeants Royle and Simmons yesterday afternoon, charged with obtaining goods under false pretenses. The arrest was made on a telegraphic warrant from the Missouri city. Mr. Doss said that his wife and he had left Kansas City on the advice of their attorney while they were awaiting trial on a similar charge. He said they had posted bonds of $3500 and had not remembered the date of the trial.

PHILLIPS REWARD CLAIMED

American in Guatemala Contends Cable to Oaks Led to Discovery of Escaped Murderess

Echoes of the escape of Clara Phillips and the offer of rewards were heard yesterday when a claimant in absentia through his local representative demanded the $1000 offered by the county of Los Angeles and Sheriff Traeger for information leading to the capture of the hammer slayer.

R. J. Sharp, who represents the Brownstein-Louis Company in Central America, is the claimant. In a letter submitted to the Board of Supervisors by A. B. Boswell, of the Brownstein-Louis Company, it was stated that a letter of authorization has been filed with the American Consul at Guatemala, appointing Boswell the agent of Sharp to file a claim and collect the reward offered for the apprehension of Mrs. Phillips.

The letter further stated that the matter had been placed in the hands of Attorney W. T. Casey, who will file a formal claim with the Supervisors.

Sharp's claim to the reward was couched in the following language:

"You are probably in possession of the fact that Mr. Sharp's cablegram to Chief of Police Oaks was the first intimation of Mrs. Phillips's whereabouts and placed the authorities in a position to trace her regardless o the claim of the Examiner correspondent, who got his information through the publishing of this cablegram and then set up a claim that he got the first information."

SENT CABLEGRAM

The matter was referred to the District Attorney by the Board of Supervisors.

Sharp sent Chief Oaks a cablegram from Guatemala, prior to the identification of Mrs. Phillips in Honduras, stating that his suspicions had been aroused by the activities of two women and a man then visiting in Guatemala and asked for photographs of Mrs. Phillips. It was later proven that he was correct in his identification of one of the women as Mrs. Phillips.

Wild West Days at Film Revue

Stars in Rodeo Show

Top—Tom Kirnan swinging lariat; below—front row, Bea Kirnan and Ruth Roach; back row—Gwinn Williams, Leonard Stroud, Tom Kirnan and Bryan Roach.

TO FEATURE RODEO THRILLS

Rough Riders Will Add to Western Atmosphere at Motion Picture Exposition

Since a historical review of the nation would not be complete without a generous garnishment of genuine western entertainment of the type which flourished in the days when cattle brands and six-shooters played prominent parts in community life, the program engineers of the motion-picture exposition have included an abbreviated rodeo in their nightly bill of events.

The cowboys and cow-girls will be restrained on "The Night of the Century," the evening of July 2, when holders of patron certificates will witness the opening ceremonies of the five-weeks' program at Exposition Park, but the next night, and every night thereafter, according to the management, the Wyoming horse-handlers will do trick roping, trick riding, break outlaw cayuses, bulldog steers and other gentle sportive stunts originated by the plainsmen.

DAILY FEATURE

The rodeo was included as a daily feature in the Monroe Doctrine Centennial not only because of its high thrill potentialities, but also because western films have been a part of the motion-picture industry. It was felt that patrons or "Westerns" would be interested in seeing cowboy action in vivo, which, heretofore they have only been able to witness in celluloid.

The troupe which will strut its chaps here is headed by Tom Kirnan, Cheyenne (Wyo.) "rope-rassler," and his wife, Bea Kirnan. Kirnan is known on all the wind-swept ranges of Wyoming as being more adept with the lariat than a bank clerk is with a founta pen. He spins ropes, throws them either singly or doubly, and in fact does all the rope tricks known to cowpunchers. Bea Kirnan is a trick rider, as well as being the target for the lariats tossed at herself and pony by her well-meaning husband.

GRIL BRONCHO-BUSTER

Ruth Roach, cowgirl and broncho-buster, vies with the wife of her boss in beauty as well as in horse-

(Continued on Second Page)

Similar But Different

"Starting in business" is often confused with the more sensible method of "getting a start" in business.

Starting in business ordinarily means a long search for a location, plus the heavy expense of assembling stock, fixtures, etc.

Getting a start in business means buying a concern which some one else has established.

It's the difference between "starting up" and "speeding up."

Because in the majority of cases it is wiser and cheaper to buy a business than to start one, nearly all business-seekers read—

TIMES WANT ADS

First in the World

BRIGHT FUTURE SEEN FOR CITY

Willis H. Booth Gives Good Reasons for Optimism

Tells Electric Club District is Half Developed

Government Ownership Hit by Noted Visitor Here

Willis H. Booth, one-time Angeleño, who is now president of the International Chamber of Commerce, declares that Los Angeles will continue to grow and prosper as she has done. And he does not merely express such belief, he gives his reasons for it.

At the luncheon of the Electric Club at the Alexandria yesterday Mr. Booth put it this way:

"I hear it said that this city has got to stop growing. I do not agree—and I say this as an outsider. There is no place in the United States where there are gotten together so many of the same kind and of the best of American citizenry. It is the one place in the world where nearly everybody wants to live, and it also offers the most opportunities for making a living, which is just as necessary. This district is only half developed, it can't stop now."

Mr. Booth has been away long enough to look at it in perspective, and these years seem to have increased, if anything, his belief in Los Angeles. He judges this city's future coldly, as the business and commercial expert he is. He adds another reason for his optimism.

TWO PSYCHOLOGIES

"There are two psychologies to consider," he said. "One is to conform the output to the demand. The other is to make the demand meet the output. Most successes are with those who take the latter view. Now, Southern California already has developed the latter selling frame of mind. It should continue to be your aim to keep the market ahead of the products you have."

The speaker took dried apricots as a case in point. He said Europe had been the biggest consumer, but the difficulties abroad had caused the demand to drop and the California market temporarily was overstocked.

"How many of you people eat dried apricots—a very good food?" he asked. "Not many I believe."

He said that this also applied to canned fruits, formerly consumed so largely by the English. Now, he said, the English are trying to develop their own markets, preferring to eat canned fruits produced within the empire. The importance of the London market to the California success in the past, he said, could not be overestimated.

"I believe the thing to do is to develop the domestic market, and send the surplus abroad," he declared. "Why, the Pacific seaboard is the greatest free trade area in the world. It is merely a matter of salesmanship."

He said oil was an extreme illustration of this law; that this State was losing millions through exportation of her oil because the profits are so much greater when the oil is refined at home.

Mr. Booth sketched his observations of the European situation.

Again he was optimistic, but as ever gave logical reasons for his belief. Among other things he declared that the European countries have come to a realization that the public ownership of utilities was "something that no country, not even the richest ones, can afford."

Mr. Booth praised the work of the League of Nations in so far as it was being applied to voluntary protectorates, such as that now exercised over Hungary. He said the Dutch burgomaster selected by the League to aid the Hungarians had succeeded by cutting budgets and kicking out political grafters in stabilizing the kronin and balancing the budget. As a result, he said, England had picked up her former trade in Central Europe so that her 1,500,000 unemployed had been reduced to an even 1,000,000.

"That's where you will come in with your dried and canned California fruit," he said.

HITS JAPANESE AIMS

In this connection Mr. Booth said that he believed the proposed Japanese protectorate over China,

(Continued on Second Page)

CURIOSITY, NOT BOMB, FATAL

Police Find Long Beach Newlywed Was Killed When Detonator He Examined Exploded

The murderer of Lemuel Ferris Van Tassel, the young war veteran who was killed by a bomb near a garage at his Long Beach home Sunday morning, was identified late yesterday afternoon by deputy sheriffs and Long Beach police.

The slayer was not the former husband of Van Tassel's young wife, who was held for investigation when the suspicions of the slain man's family descended upon him, nor any other person suspected of being Van Tassel's enemy. The slayer was the young man's own curiosity, the police declare. The "bomb" was a nitroglycerin detonator wheih he had borrowed and which he had apparently hooked up with his automobile battery in an effort to find out how it worked.

Van Tassel, early Sunday morning, was cleaning his automobile preparatory to taking his bride and his step-daughter on an outing. Mrs. Van Tassel was in the house. Eva, the step-daughter, had been sent after cleaning rags by her new daddy. Van Tassel remained alone with his automobile in front of the garage at their home, 1224 St. Louis street.

There was a loud explosion. Van Tassel ran toward the house, his hands and face mutilated. He died in his young wife's arms without uttering a word. Many punctures were found in the automobile, the windshield had been shattered and a fragment of a bomb was picked up in the car. It had been wired to the battery.

For two days the Long Beach police and a squad of deputy sheriffs investigated many theories of murder. Edward Engmann, the former husband of Mrs. Van Tassel, was said to have threatened trouble if the child Eva was ever corrected by the step-father. Engmann was taken into custody and held in the Long Beach jail for investigation. Mrs. Beatrice Madison, the fiancee of Engman, was also detained by the police. Both offered alibis that appeared to be ironclad.

The "bomb murder mystery" led officers along many devious ways. The theory which was accepted generally was that Van Tassel was the victim of an infernal machine planted in his automobile by an enemy who worked in Signal Hill oil fields. But the motive was missing.

Explosive experts assisted in the investigation. B. H. Stoffer, a "well shooter," was one of these experts. He identified the fragment of the "bomb" as part of an electric detonator, a high explosive

(Continued on Second Page)

READY TO BUILD NEW MUSIC BOX

Contract is Awarded for Hollywood Theater

House Expected to be Open Thanksgiving Day

New York Successes Are to be Presented

Under an agreement signed yesterday, C. H. Simpson, wealthy Santa Monica contractor, was awarded the contract for the construction of the Music Box, Hollywood's newest theater.

Monaco and Bordeaux, local architects, have announced that on Saturday they will deliver completed plans of the proposed structure, and ground will be broken next week at the site in Cahuenga avenue, 300 feet north of Hollywood Boulevard.

According to the agreement entered into between officials of the Music Box Theater Company, of which Nathan Goldstein is president and Judge Craig, of the local Appellate Court, is vice-president, Simpson will construct a $250,000 building of unique design and seating 1700 persons.

One hundred working days, it has been estimated, will be required to complete the building. Plans are being formulated to open the theater on Thanksgiving Day.

The theater company has been completely financed by local and Bay City capital, C. V. Riccardi, representative of the corporation, announced yesterday, and nothing remains except to construct and equip the building according to the approved plans.

Mr. Goldstein, who is prominent in the theatrical world, is scheduled to leave for New York during the first part of July, where he will negotiate with New York producers of musical comedy producers of musical comedy to bring their original productions to the Coast. Mr. Goldstein plans to open his new theater with the original Music Box Revue, he asserts.

The Music Box of Hollywood will present only musical comedies of the highest type, the announcement issued states.

WILL FEATURE RODEO THRILLS

(Continued from First Page)

manship. She will also demonstrate trick-riding, which consists of sitting galloping cow-ponies from bowspirit to rudder; mounting and dismounting from a broncho going full speed ahead; doing hand-stands and head-stands in the saddle and making the saddle to saddle round-trip by way of the girth.

Guinn Williams, Byron Roach and Leonard Stroud, steer-bulldoggers and trick riders and ropers, complete the sextet which is due to arrive here today. The outfit will bring with them forty ponies and bucking horses.

NOW REHEARSING

The finishing touches on the spectacular tableaux, which are to commemorate outstanding events of American history, are now being administered by means of nightly rehearsals in the Coliseum. Emile De Racat, pageant director, and Theodore Kosloff, ballet master, predict that this phase of the program will surpass anything of the sort ever seen in Los Angeles.

Exhibitors are taking possession of their spaces in the exposition buildings almost before the carpenters, electricians and painters are able to collect their tools, preparatory to the next move. The last of the week will find everything in readiness for the public opening of the exposition a week from Wednesday, W. J. Reynolds, centennial president, predicts.

To revive luster in a pearl that has grown dim Ceylonese feed it to a chicken, which is soon killed and the gem recovered from its crop.

AUTO PATROLS FOR CROOKS

Chief Oaks Will Put Fifty Police Cars on Streets; Sees "Cleanest City in United States"

"Los Angeles is the cleanest city in the United States," Chief of Police Oaks said yesterday, in reference to charges that gambling and vice are rampant. "There is less gambling now than there has been in twenty years. Due to the charges that the city is 'wide open,' a great many itinerant gamblers have come into Los Angeles from the East. They found the town closed and the police department is now busy running them out of town before they go broke and turn to crimes of violence.

"Within a month there will be fifty auto patrols at work on the streets, and I expect them to cut down crime to a minimum. We expect the new equipment within a few weeks after the budget is passed. While in the East I learned a great many new methods of crime repression, and these will soon be put to use.

"In the whole country there is no more efficient police department than our own. The traffic department of the New York force has just received $1,000,000 in new equipment, and I grant that that division is better than the Los Angeles traffic force.

AWAITS GRAND JURY

"I am ready and willing to go before the grand jury and testify as to crime conditions in Los Angeles. I welcome a thorough investigation of the subject."

The conference yesterday between the Chief and the Mayor was upon routine matters, the Chief said, and the present agitation of police graft and inefficiency was taken up only incidentally.

During the course of the conference the organization of a crime-prevention bureau was discussed, but no definite action taken. It was proposed to call in Arthur Eldredge, efficiency expert, to map out a schedule of police work. The Mayor also suggested to the Chief that his hours of receiving people be cut down in order to have more time available for the study of reports.

The Chief yesterday gave out the following bulletin to the department:

JUNE 25, 1923.

To all officers: It is with much regret I learned that an attack had been made on the efficiency and honesty of the police department during my absence from the city.

During my trip across the country I visited twenty-six large cities and examined as much as time would permit, the police department and the criminal situations in such cities, and I am well convinced that the Los Angeles police department stands second to none in efficiency, honesty and integrity to any police department in the country, and that the criminal and vice situations in this city are not nearly as bad as in most of the other cities of similar size in the country.

Do not let such unwarranted attacks discourage you. I have faith in my department and know that the facts will show that the department as a whole is functioning in a very creditable manner.

The best way to meet any attack of such a nature is by a renewed energy and a stronger application to duty in order that all likelihood of the truth of such a charge will at once be dispelled.

My trip has caused me to feel a greater pride in my city and my department. I extend to you my greetings.

LOUIS D. OAKS,
Chief of Police.

AT CRIME COMMISSION

Mayor Cryer, Chief of Police Oaks and Capt. Hilf are scheduled to appear today at a meeting of the Los Angeles Crime Commission at the Athletic Club to discuss the general police situation and means of combatting crime and enforcing the law.

Drug Suspect Shot Trying to Escape Police

An attempt, by Joe Gonzales, 23 years of age, to escape from Federal Agents Bright and Lanham last night after they had arrested him on a narcotic charge, was foiled when Agent Lanham brought the fleeing prisoner down with a bullet wound in his right leg.

The officers were taking Gonzales to the police station after his arrest at Sunset Boulevard and Republic street, they reported, when he broke away and ran. Both officers commanded Gonzales to stop. When he continued his flight Agent Lanham fired one shot, that took effect.

The man, who gave his address as 371 North Main street, was treated by Police Surgeon Dorn at Receiving Hospital. One bone in his right leg was shattered by the bullet, it was stated.

33 Million Dollars in Twelve Years

¶ That is the splendid deposits record of the Citizens Trust & Savings Bank, celebrating at its Broadway Branch today the twelfth anniversary of its ownership by the Citizens National Bank.

¶ The gain in the last twelve months has averaged nearly one million dollars per month.

¶ Beginning twelve years ago with its absorption of the old Broadway Bank & Trust Company at 308 So. Broadway (the present location), the Citizens Trust & Savings Bank today re-opens it banking quarters with improvements which include a new and complete mezzanine floor, doubling its former banking facilities and making ample provision for serving the daily average of over 6,000 customers who visit this busy bank.

¶ SERVICE is the basis of this remarkable record, which has, in twelve years, increased the deposits from one million to over thirty-three million dollars; increased the number of customers from 2000 to 70,000; and the number of employes from 12 to over 300.

¶ The Citizens Trust & Savings Bank officers will cordially welcome visitors to the remodeled and beautiful banking room at 308 So. Broadway, which will be opened this morning at eight o'clock.

¶ The Citizens Banks are keenly interested in obtaining new customers, but the first desire of officers and employes is to give satisfactory and worth while service to the customers we already have.

The Citizens Banks

CITIZENS NATIONAL BANK of Los Angeles CITIZENS TRUST & SAVINGS BANK

Resources Over $78,000,000.00

Fourteen Convenient Branch Banks

A. V. Harlin

BULLETS END LIVES OF TWO

(Continued from First Page)

on the 14th inst., and it was stated by people living there that Harlin had been ill ever since that time. From papers found it is believed that the couple formerly lived in Grove, Okla., and it was stated that the man was about 40 years of age, while his wife appeared to be about ten years younger. Mrs. Harlin's maiden name is believed to have been Emma C. CcCann, from an engraving found on a watch she carried.

BANDITS SLAIN IN GUN BATTLE

(Continued from First Page)

was found to be in a serious condition from loss of blood.

Work of identifying the two dead men was begun immediately.

An automobile driver's license on Frohn gave detectives the Vancouver-avenue address. The touring car, which they had been driving when Bethel stopped them, was registered to Harry E. Bineham of the same address and a driver's license issued to Bineham also was found.

Frohn had no pistol but he carried a long dirk knife. The pistol with which Bayles shot Bethel was a .45 calibre automatic.

Frohn has served four terms in penitentiaries, according to his record in the police identification bureau.

He was discharged from the Illinois State penitentiary in 1910 after having served three years for burglary. His next incarceration was in Washington, and in 1920 he was discharged from Fort Leavenworth after having served forty-six months. In May, 1920, he was received at San Quentin and later transferred to Folsom, from which institution he was paroled six weeks ago.

Under the name of Prosser, Bayles served twenty-seven months in Fort Leavenworth prison, receiving his discharge in 1919. He had previously served thirty days in St. Louis for larceny. In May, 1920, he was sent to San Quentin to serve five years for burglary. He, too, was transferred to Folsom prison. He was paroled May 28 of this year.

EDUCATION BOARD FIRM ON BUDGET

Refuses to Accept Slash by Supervisors and Will Start Publicity Fight

The City Board of Education, after a three-hour session last night, declined to accept a slash of three-quarters of a million dollars in the annual budget recommended at yesterday's session of the County Board of Supervisors.

The budget of $18,153,000 originally submitted to the Supervisors was re-adopted by the school board, and, on the recommendation of Frank O. Bristol, one of the newly elected members who are to take their seats next Monday, agreed to inaugurate a publicity campaign in favor of the proposed budget.

It was pointed out that the figure submitted to the Supervisors was the minimum amount needed to carry on the coming year, taking into consideration the annual increase of 20,000 in our school population.

The slash recommended by the Supervisors would eliminate the new $850,000 high school planned for Sawtelle and would cripple the entire school system. Several new high schools soon to be completed may be without equipment unless the board is granted the additional $750,000, it was stated, and many other necessary expenditures would have to be stopped.

All but one of the newly elected members attended last night's meeting. The retiring board has but one more meeting to serve as a body.

KANSAS PICNIC JULY 4

Former residents of Ft. Scott, Kansas, will conduct a picnic in Hollenbeck Park on July 4. Free coffee will be served.

CONFERENCE ON LIBRARY TODAY

(Continued from First Page)

member of the Art Commission and has a vote at the commission's meetings, but he was not present at the meeting of April 4 when the library plans were rejected.

BLANCHARD'S REPLY

F. W. Blanchard, president of the Art Commission, said yesterday:

"The members of the Art Commission will be glad to attend the Mayor's conference and defend their action in rejecting the library plans. The art commissioners are sincere in carrying out their duties under the city charter and to do their part in seeing to it that the new library will be a building worthy of the city and suited for the purposes for which it was built. We have a duty to the taxpayers and we are sincerely trying to perform it. If, after the building was completed, the people would be dissatisfied with it, the art commissioners would be blamed, had we not objected to the plans. The architect is receiving as his fee more than $100,000. He should produce plans that are satisfactory to the people of Los Angeles.

"It is true that members of the Art Commission do not care for the Normal Hill site. It may be true that under the charter the Art Commission has nothing to say as to the location of the library or other city buildings, but we certainly have something to say as to whether or not the proposed building is suitable to the site. It has been said that one of our members—Mr. John W. Mitchell—has said that he is so opposed to the Normal Hill site that he would not vote to approve any plans for any library building on Normal Hill. It do not believe that this is an accurate statement of Mr. Mitchell's views. Much as we may oppose the site, we would approve of plans for a library on that site that would give the city, for the peoples' $1,500,000, a worthy building.

"Specifically, as to Mr. Goodhue's plans: They call for a low, squat building, within forty feet of the present tall Bible Institute Building, and within forty feet of the proposed ten-story Bible Institute addition. The Goodhue library, as now proposed, could be adapted possibly to be suitable for a low, open site. It is unsuitable for Normal Hill. The library would be lost behind tall buildings on all sides. On the Grand-avenue frontage, instead of a worth-while view of the library, there are in the Goodhue plans several one-story bungalow-like buildings tacked onto the main library.

"The Goodhue building looks more like an exposition building than a classical public library. In our opinion, if the present plans were approved by us and the library built, the people of Los Angeles always would be dissatisfied with the building, largely because it would be lost behind tall buildings. Once built, the library building could not be changed, so that, in our opinion, it would be more satisfactory to consider the plans for the building carefully and have them satisfactory to all concerned before construction work starts, and if necessary pay extra rent on the present library quarters for a few months, than to rush an 'O. K.' on plans for a library that would prove unsatisfactory to the people."

City Attorney Stephens has forwarded an opinion to Art Commissioner Mitchell, pointing out that the Municipal Art Commission, under the charter, has no power to pass upon the location of the city buildings, including the new library.

NO CHOICE OF SITE

The City Attorney's opinion says: "I have carefully gone over the charter provisions in connection with the power of the Municipal Art Commission, and find that insofar as public buildings of this nature (the public library) are concerned, the jurisdiction of the Art Commission extends only to the design thereof. There are certain matters in connection with which the commission must pass upon the location, as well as the design, but this case (the public library) is covered by Section 279 of the city charter, which—you will observe—does not include the location."

Present at today's conference in Mayor Cryer's office will be the members of the Municipal Art Commission, who are F. W. Blanchard, president; John W. Mitchell, Mrs. W. J. Wilson, J. J. Backus, Mrs. Cecil B. De Mille and Mrs. Charles F. Gray, and Mayor Cryer and City Engineer Griffin, who are members ex-officio; and the members of the Board of Library Directors—Orra E. Monnette, president; Frank H. Pettingell, Frances M. Harmon-Zahn, Rev. Francis J. Conaty, and Katherine G. Smith.

SMALLOWING MARBLE CAUSES BABE'S DEATH

LONG BEACH INFANT DIES WHILE BEING TAKEN TO HOSPITAL

By a "Times" Staff Correspondent

LONG BEACH, June 25.—While playing with marbles, 4-months-old Lucy Ranjel, daughter of Mr. and Mrs. M. Ranjel, 1621 Chestnut avenue, swallowed one, causing strangulation from which she died on the way to Seaside Hospital tonight.

The infant's parents noticed her plight, but failed in efforts to dislodge the marble. A hurried trip to the hospital was found to have been too late.

MISSING MISSIONARY FOUND

Rev. Frank Denny Discovered Visiting Daughter in Canada After Search of Months

Rev. Frank Denny, former missionary in China for whom a search was started when his wife in Camden, N. J., reported he had not been heard of since last October, was located yesterday by The Times in Rossburn, Can., where he is said to be visiting a daughter by his first wife. Word has been dispatched to his wife in Camden and to his daughter in Canada.

Loss of memory brought on by recurrence of a severe attack of fever from which he suffered while in China several years ago is said to be the explanation of the mysterious disappearance of Mr. Denny. He was said to have left Camden last October with the intention of going as a missionary to China. After a period his wife heard from China that he had not arrived there. Fearing a relapse such as her husband suffered two years previously Mrs. Denny enlisted the aid of Camden authorities in the search. Her husband was traced to Los Angeles where he stopped several months ago but then the trail was lost again.

The presence of Mr. Denny in Canada was learned through George B. Stubbs, in missionary work at 227 South Main street, Los Angeles, who recently received a letter from the missing preacher. This letter led to discovery of Mr. Denny.

CURIOSITY, NOT BOMB, IS FATAL

(Continued from First Page)

cap containing three fluid ounces of nitroglycerin which, when exploded, has a force of 6000 pounds pressure.

DETONATOR MISSING

Mr. Stoffer led Detective Sergeants Smith and Cervantes to the shop, where he kept the electric detonators, made exclusively for the company for whom Van Tassel worked. One of Mr. Stoffer's detonators was missing from his leather bag in the shop. Van Tassel, while on duty in the oil fields, kept his automobile in the same shop.

The explosive expert demonstrated how it would have been impossible for any person to attach an electric detonator to Van Tassel's automobile battery without a spontaneous explosion. And the "bomb" mystery became more complex.

While officers were examining the riddled automobile yesterday afternoon, Mrs. Gilbert Van Tassel regained consciousness. She had seen her son running with his mutilated hands outstretched toward her. Until the visit of the officers she had been in a critical condition, unable to speak to anybody.

The mother was shown a duplicate of the thing that had killed her son. In a few words she solved the mystery.

"It's one of those funny little things he was playing with Sunday morning," she said. "He showed it to me—said he would like to know what was in it or what it was. He wired it to the alarm clock but it didn't seem to work. He pressed it to his ear and shook it. He thought he might hear something inside the thing.

THOUGHT IT WAS BATTERY

"Then he told me he thought it was a little battery.

"'I'll connect it up with the automobile battery. Maybe it's dead,' he told me.

"He went out to the garage with it—and it killed him!"

Following due apologies from the police, Engmann and Mrs. Madison were released from the Long Beach jail. They were told that the murderer of Van Tassel—the dead youth's curiosity—had been found.

BRIGHT FUTURE SEEN FOR CITY

(Continued from First Page)

recently reported in cable dispatches, would be very offensive to the United States and England; that such a protectorate should be handled by the League of Nations as the only neutral medium for such work in the world, whatever the League's deficiencies might be in other respects. Mr. Booth hinted that this function of the League, not premeditated in its formation, was becoming more and more useful and important and that it was destined to play a most important part in the assistance of the newly formed nations and thus as a stabilizing force for the world.

It was the last meeting of the season of the Electric Club. S. M. Kennedy, vice-president of the Southern California Edison Company, presided and told how he had watched Mr. Booth's early venture with the Edison Electric Appliance Company of Ontario, Cal., now an important concern, of which Mr. Booth is chairman of the board of directors. Mr. Booth also is a vice-president of the Security Trust and Savings Bank of this city. At New York, his home, he is a vice-president of the Guaranty Trust Company.

Mr. Booth, in the introduction of his address, told how, in speaking before an eastern audience not long ago, he had told of Mr. Kennedy's work with the Edison company here. He said that had Mr. Kennedy been associated with public-service corporations fifty years ago the period of difficulty between the corporations and the public would have been avoided and that that amicable adjustment, which accurred only about twenty years ago, would never have been necessary.

The pupils of the Egan School put on a program of songs and dances in which seventeen performers took part.

AT COUNTRY CLUB DINNER

Mr. Booth spoke last night at a dinner at the Los Angeles Country Club given by his associates in the Security Bank. He declared that Los Angeles and New York were coming closer together as two of the great financial centers of the country. Los Angeles, he pointed out, already is the greatest market for bonds in the country, with a continuous stream of capital being added to that already here.

Mr. Booth has some suggestions for the development of Los Angeles.

"Your harbor is too small," he said. "It will be only a short time before it will be entirely inadequate to the demands of the traffic, and the increase will then have just begun. The breakwater should be at once extended to make a basis from Long Beach to Point Fermin as an outer harbor and the inner harbor should be further developed and improved.

"Industry is bound in this direction. The unit cost of production is the controlling factor in industry and the fact is now accepted as proved that under our favorable working conditions and pleasanter envoirnment, due to our climate, the unit cost of manufacturing is lower. I have come in personal contract with at least a dozen of the heads of large manufacturing concerns who plan establishing plants or branches of their plants on the Pacific Coast in the next six months or a year. Two things are bringing them: your home markets and accessibility to the world though the Panama Canal, and this lowered production cost.

SELL OWN PRODUCTS

"California must increase its ability to sell its own products and expand its markets, both by selling in the United States and by opening and developing the foreign markets. There is no question of production here, plenty of people coming to produce everything that can be produced. You have put the prune over the whole product is now old. There must be a similar intensive effort in some other lines or the State will find itself overproducing raisins, overproducing canned goods and overproducing some other things. We must not let the fact that so many things are coming our way lessen our efforts to push our products in every market of the world."

RADIO

Adds greatly to the Pleasure of Your Vacation

You can be "miles from nowhere," yet keep in close touch with the rest of the world with this portable radio outfit, which includes:

1 De Forest Reflex Radiophone; 1 Litzendraut wire loop; 3 C, 301 A Vacuum Tubes; 1 Philadelphia A battery; 2 Ever Ready B batteries; 1 Dictogrand loud speaker; 1 Howard plug; 1 set Baldwin headphones. No additional equipment necessary. Outfit complete $227.50

Satisfactory Terms Arranged.

Come in and enjoy a radio demonstration. Phonograph Department, Third Floor.

SOUTHERN CALIFORNIA MUSIC COMPANY

Frank J. Hart, President

332-334 SOUTH BROADWAY, LOS ANGELES

Other stores: Long Beach—Riverside—San Diego

STANLEY FERROSTAT NON BREAKABLE VACUUM BOTTLE

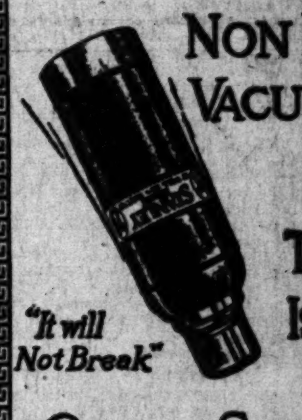

THE FIRST COST IS THE LAST COST

QUART SIZE NOW $7.50

Sold By All Dealers

Keeps liquids piping hot or icy cold

MANUFACTURED AND GUARANTEED BY THE STANLEY INSULATING CO., GREAT BARRINGTON,

Your Hand

There is a Waterman's Ideal Fountain Pen that fits it perfectly

Selection and Service at Waterman Dealers Everywhere

$2.50 to $250.

L. E. Waterman Company, 191 Broadway, New York

Chicago Boston San Francisco

Many a Successful Business

in Los Angeles was purchased through a TIMES Want Ad. Similar opportunities are on the market today. See today's "Business Chances."

PLANS FOR MEMORIAL RULED OUT

Counsel Hill's Decision on Exposition Park Building to be Tested

A. J. Hill, County Counsel, yesterday ruled that the Board of Supervisors is without authority to provide funds for the construction of the proposed Memorial Building in Exposition Park.

A test case is to be carried to the courts at once by a committee from various patriotic societies, including the American Legion and consisting of Walter J. Tuller, Buron Fitts and Mendel Silberberg, attorneys.

The ruling, if upheld, would throw out similar buildings being planned or now under construction in fifteen California cities. The proposed structure in Exposition Park would cost $500,000, and would be used as a meeting place for all patriotic societies in Los Angeles.

Mr. Hill's ruling was that such construction from public funds would be unconstitutional because the general public will not be admitted to the building, and it will be devoted to the use of only a part of the citizens.

The board already has issued vouchers for $225 for tentative plans submitted, and County Auditor Payne yesterday refused to pay this voucher, on the advice of the County Counsel.

TRANSPORT HERE WITH GIANT GUN

Edgmoor Reaches Port Through Heavy Gales With Ft. MacArthur Armament

Battered by heavy gales and high seas, and twice forced to seek shelter in harbors on her way from the Panama Canal, the United States transport Edgmoor arrived in the harbor here late yesterday afternoon carrying a 14-inch rifle for Fort MacArthur and 10,000 tons of ammuniton and Army supplies for San Francisco and Honolulu.

The vessel suffered no real damage during the voyage but the constant gales and heavy seas made the trip so dangerous that the trasport sought shelter at Acapulco and Manzanillo harbors, officers stated.

The Edgmoor was under convoy of the United States Army steamer Gen. Cox. Several times during the voyage the Gen. Cox was in distress, it was stated, but managed to weather the gales after undergoing repairs at the two harbors.

The new seventy-ton gun brought here by the transport will be mounted at Fort MacArthur, making it the strongest coast defense point in the country. The cargo of ammunition is said to be the largest ever sent to the Hawaiian Islands. It is valued at $3,000,000.

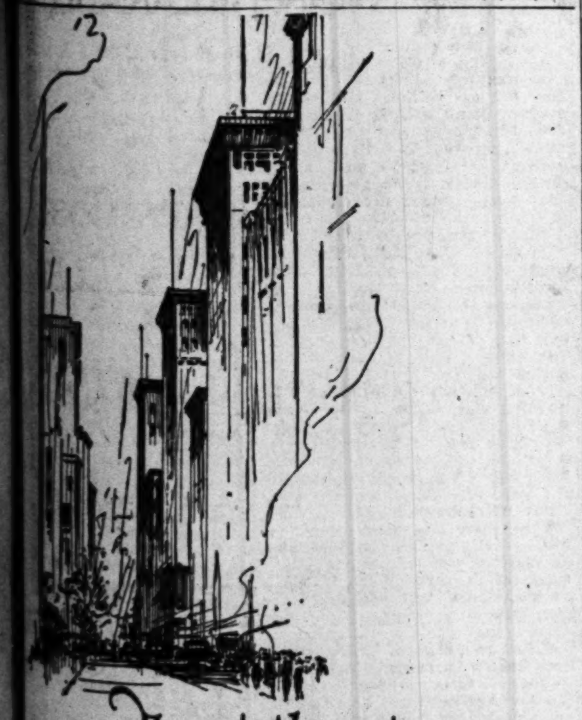

The titles to many valuable downtown properties are insured by

INVESTORS in business property should know that Title Insurance and Trust Company is recognized from the Atlantic to the Pacific as having the most efficient and reliable methods for searching, guaranteeing, and insuring titles of any similar institution in the United States.

Our title plant is estimated to be worth over two million dollars. Our organization includes 550 trained specialists. We have a 28-year record of success back of our policies of title insurance.

If you buy business property demand a policy of title insurance from a responsible company.

TITLE INSURANCE and TRUST COMPANY
TITLE INSURANCE BUILDING
FIFTH AND SPRING 575
LARGEST TITLE COMPANY WEST OF CHICAGO
PAID-IN CAPITAL AND SURPLUS OVER $4,000,000.00

WHITTIERS TO RETURN FOR BURIAL

Wife's Death Here Recalls Oil Man and His Daughter From Hawaii

A radiogram received yesterday from M. H. Whittier, vice-president of the Rodeo Land and Water Company and one of the most prominent oil men in California, and his daughter, Miss Helen Whittier, stated that htey would leave the Hawaiian Islands tomorrow, on the steamer Matsonia, for return home for the funeral services of the wife and mother, Mrs. Joanna Whittier, who died Sunday afternoon at the family residence in Beverly Hills.

The message carried an expression of grief from the father and daughter who had left Mrs. Whittier aparently upon the road to recovery. They departed for the Hawaiian Islands on the City of Los Angeles which arrived at Honolulu at 5 p.m. Sunday. In the meantime all funeral arrangements have been put in charge of H. L. Westbrook, close personal friend of the family, who will await the return of the husband and daughter before arranging details.

Mrs. Whittier had been ill for several months but was recovering and only a last-minute change in plans prevented her accompanying Mr. and Miss Whittier. She had felt that the strain of the trip might not be good for her.

She was born in Illinois and came to California and Los Angeles in 1886 and finished her education here. She was married to Mr. Whittier in 1900. She was considered one of the most popular young women in Los Angeles before her marriage and since has taken her place as one of the most active club women and charity workers in the Southland. Mrs. Whittier was known as a verse writer of talent and stood high in the esteem of her many friends in the Woman's Club and Ebell Club of Beverly Hills and the Woman's Lyric Club.

She leaves the widower and daughter, three sons, Donald, Leland and Paul Whittier, the father, H. G. Williams, and a foster sister, Mrs. Claude E. Coleston of McKittrick, Cal.

Jolley Men Are Pointed Out as White Knights

The hearing of A. W. Jolley, his two sons and Herbert De Valle, all charged with assaulting Frank Sanceri, one of the band of youths accused of attacking Astrea Jolley, 14 years of age, was continued until next Wednesday by Justice Forbers yesterday after the four defendants had been identified by Sanceri as the men who horsewhipped him on Lookout Mountain the 6th inst.

Sanceri's identification was supported by the testimony of his brother, Jim Sanceri, and his father, Mariano Sanceri, who declared that the four defendants were the men who came to the Sanceri home and took Frank away on the pretext that they were officers from Central Police Station who desired to question him.

Dep. Dist.-Atty. McClelland was called to the witness stand and testified that A. W. Jolley came to his office and asked for a complaint against Sanceri and upon the Deputy District Attorney's refusal until further investigation could be made, remarked on his way out of the office that "he knew another way to get justice."

Dep. Dist.-Atty. Burton appeared for the State, while H. L. Geisler represented the defendants.

Girl Witness in Julian Case Is Reported Sick

Ruth Norman, held at a retreat in Pasadena as a witness in the case against three men charged with attempting to obtain $100,000 by extortion from C. C. Julian, oil promoter, was reported to be seriously ill yesterday.

The defendants are Jack O'Brien, motion-picture director; Ray Scott, actor, and Emmett Rice, an investigator for the District Attorney's office. It is charged that the trio used the Norman girl in their asserted conspiracy to obtain money from Julian.

Dep. Dist.-Atty. McClelland stated that, although the girl is said to be ill, she is expected to appear today as a principal witness for the State in the case against the men. The defendants will appear for a hearing in Justice Wood's court.

Letters Minus Proper Address to be Returned

Address your letters properly or suffer the penalty of having them reurned to you.

Such is the warning issued by Postmaster P. P. O'Brien.

And furthermore, if there is no return address on misdirected letters or parcels they will find a haven in the dead letter office.

The Postoffice Department, the postmaster declares, has decided to reduce the tremendous yearly expenditures which a directory service involves, and to achieve this virtual abandonment of the practice of searching for persons to whom letters have been improperly addressed is a means.

In Los Angeles alone, the postmaster asserts, such a service as this requires the employment of about eighty clerks and an expenditure in excess of $120,000 yearly. With the discontinuance of this service, at least sixty of these clerks can be used in other departments.

Directory service, however, will be given misdirected registered, insured C.O.D., and special delivery mail of all classes.

Inoculating Chickens

A county farm agent in New Jersey has vaccinated 8000 hens with a serum, protecting them against chickenpox, croup, canker and pneumonia. The serum, injected under the wing did not interfere with laying.

CHANCE FOR POSTAL AID IS BRIGHTER

Postmaster Believes Visit of Washington Official Will Bring Needed Relief

Additional letter carriers and other improvements to the local postal service will be made, it is believed, as a result of the visit of John M. Bartlett, first assistant Postmaster-General, which ended yesterday when that official left for the East.

The local situation was explained to Bartlett by Postmaster O'Brien, and the latter expects that his request for additions to the present force of clerks and carriers will be met. It is also believed that the recommendation of postal inspectors, made recently following an extended survey, that the Los Angeles office be allowed an addition of eight carriers every month during the next fiscal year, will be approved.

There are now 651 carriers working out of the various stations, and the addition of 125 more has been requested. An increase of seventy-five clerks has also been asked.

FIGHT TALE IS RELATED BY HUSBAND

Wife Lost Street Brawl, Says Mate Who is Seeking Divorce

An asserted street fight May 22 last, in front of the City Hall at Covina, between his wife, said to be of Amazonian proportions, and a smaller woman, in which his wife suffered defeat, was mentioned by Elbert Mathis Henderson in divorce action filed yesterday in Superior Court against Mabel Woodard Henderson. This asserted fight, which Henderson asserted was extremely humiliating to him, was said to have started over a remark made by Mrs. Alberta Bieser regarding Mrs. Henderson. Mrs. Bieser, at the time she was accosted by Mrs. Henderson, was pushing a baby buggy, Henderson said. The infant was deserted during the fistic combat, he said.

In addition to charges of desertion, Henderson accuses his wife of familiarity with other men. He mentioned specifically N. B. Woodcock.

Familiarity with other men, from whom he said she accepted money, is charged by Henderson. He also said Mrs. Henderson often drank intoxicants to excess.

The complaint was prepared by Attorney Dailey S. Stafford. The couple were married in San Bernardino in 1920 and separated on May 22 last.

GOLD TEETH PROBLEM TO TREASURER

Metal Taken From Ashes of Cremated Persons is in Hands of County

The Los Angeles County Treasurer is in possession of almost two ounces of pure gold and he doesn't know what to do with it.

The gold was sent to him by N. R. Martin, superintendent of the General Hospital. It was taken from the ashes of 350 persons who have been cremated in the hospital crematory since August 15, 1922.

Under a ruling of the county counsel, it is not permissible to remove gold fillings from the teeth of persons who are buried or cremated by the county. When the bodies of persons who died at the hospital were buried, their gold teeth were buried with them.

But since the crematory was established, the gold has been removed from the ashes. And the ashes of 350 persons has produced two ounces of gold.

The treasurer is undecided whether the relatives of the deceased shall be given a pro rata share of the gold or whether it shall be devoted to public purposes.

Negro Burglar Is Found Guilty in Record Time

Records for speed and hilarity were broken in Judge Reeve's court yesterday when Bailey Stroud, a negro, was convicted by a jury of second-degree burglary.

The entire case, including the selection of a jury, took just an hour and a half.

The spectators and the jury were kept in constant good humor by the evidence.

Stroud was convicted of breaking into the apartment of Bettie A. Roche at 1143 South Olive street on March, 28, last, and taking $16 from a purse. While the intruder was in the apartment, Miss Roche entered.

The robber leaped from the window, alighting on the pavement below on his shoulders. An Airedale dog attacked him, seizing his coat-tails. The frightened man retreated to a near-by garage, with the dog firmly attached to him. He was found in a corner of the garage, where the enraged Airedale stood guard over him.

CHARGE OF FRAUD IN OBTAINING LABOR

A charge of obtaining labor under false pretenses was made against George A. Hill of Santa Cruz county, Ariz., yesterday. Hill was arrested on a fugitive warrant from Arizona authorities. He was brought before Justice Forbes and released on $500 bail to await arraignment.

Bullock's . . . "One o'Clock Saturdays"
. . . Basement Store

On Sale Wednesday—Not Tuesday

48,000 yds. Wash Weaves At Very, Very Low Prices

—Secured by Bullock's for a fraction of regular because a certain Jobber found it desirous, for good business reasons, to effect a quick turnover. These 48,000 yards of Wanted Wash Weaves are on sale Wednesday in Bullock's Basement Store at prices that represent but a small fraction of regular (less than actual cost, in many instances, so the Jobber claims.)

Certain it is that the savings, at Wednesday's prices, are of sufficient importance to warrant your anticipating far in the future needs—

10,000 yds. Dress Voiles at 25c yd.

—Sheer, dainty voiles in the new patterns—the demurely dainty to the gay colored novelties—the Paisley, Egyptian, stripe, check and floral effects—in a wonderful variety of colors and color combinations for women's and children's pretty summer frocks—10,000 yards—36-inch width—all the one low price—25c yard—
Bullock's Basement Store.

2500 yards of 39 inch Organdie Longpre 25c

—Beautiful Printed Organdie Longpre, sheer and crisp—one of the daintiest of weaves for summer frocks—Floral and striped patterns on white and tinted grounds—2500 yards—Wednesday—at 25c yd.
Bullock's Basement Store

2000 yards of 44 inch Imported Organdie 45c

—the genuine Imported Organdie from St. Gall, Switzerland—sheer and crisp with the permanent finish—same finish after laundering as before—2000 yards in white and a variety of colors—Wednesday at 45c yd.
Bullock's Basement Store

5,000 yds. 32 inch Ginghams at 19c yd.

—Amoskeag and other well known brands of good ginghams—plain colors, stripes, checks and plaids—5000 yards purchased and priced for this Wednesday—at 19c yard—
Bullock's Basement Store.

1000 yards of 54 inch Indian Head at 30c

—2 to 10 yard lengths of the genuine Indian Head—but just 1000 yards, Wednesday—at 30c yd.
Bullock's Basement Store

1000 yards of 35 inch Ratine at 35c yard

—the plain colors in all the wanted shades—a beautiful weave for one piece dresses and skirts—35c yd.
Bullock's Basement Store

5,000 yds. Exquisite White Weaves 25c yd.

—Fine, sheer White Weaves—in 3 to 12 yard lengths—priced at a small fraction of regular in this Wednesday sale. An assortment that includes
—*36 inch Flake Voiles, 36 inch Voile Stripe and Check.*
—*36 inch Stripe and Check Dimities*—
—Remember 3 to 12 yard lengths—and just 5000 yards all told—at 25c yard.
Bullock's Basement Store.

1000 yards of 32 inch Cotton Foulards 35c yard

—fine, closely woven cotton foulards with a highly mercerized finish—pretty patterns and colorings for summer frocks, linings and other purposes—35c yd.—
Bullock's Basement Store.

10 yards of 36 inch Long Cloth at $2.00 bolt

—fine, firmly woven long cloth—free from dressing and with a soft finish—splendid for undergarments and children's wear—Another Wednesday feature—at $2 bolt.
Bullock's Basement Store.

11,000 yds. Cotton Weaves 15c yd.

—full bolt pieces of the much in demand wash weaves for women's and children's wear—an assortment that includes
3500 yards 36 inch Percales — *3500 yards 36 inch Challies*
2000 yards 36 inch Voiles — *2000 yards 32 inch Ginghams*
—11,000 yards all told—part of this special purchase and on sale Wednesday—at a fraction of regular—15c yard—
Bullock's Basement Store

3000 yards of 30 inch Japanese Crepe 17c yard

—the Imported Japanese Crepe in a variety of the wanted colors—Wednesday—17c yd.
Bullock's Basement Store.

1000 yards of 36 inch Hope Muslin at 15c yard

—the well known Hope brand at a price much below regular—15c yard—
Bullock's Basement Store.

4,000 yds. 30 in. Lingerie Crepe 25c yd.

—the genuine Windsor the "Washanrede" and Plisse Crepes in plain colors and dainty patterns—4000 yards included in this Special Purchase and priced, Wednesday—at 25c yard—
Bullock's Basement Store.

1500 yards—2 to 10 yard lengths—36 inch

White Poplins and Broadcloths 45c yd.

—Weaves of beautiful quality—Mill lengths that vary from 2 to 10 yards—at a fraction of regular—45c yard—Wednesday.
Bullock's Basement Store.

PUBLISHERS:
THE TIMES-MIRROR COMPANY
OFFICERS:
HARRY CHANDLER, Pres. and Gen. Mgr.
MARIAN OTIS CHANDLER, Vice-Pres. and Secy.
F. X. PFAFFINGER, Treasurer.
HARRY E. ANDREWS, Assistant General Manager and Managing Editor.
Harry Chandler, Marian Otis Chandler, F. X. Pfaffinger, Mabel Otis Booth, Harry E. Andrews, Directors.

Los Angeles Times

EVERY MORNING IN THE YEAR.
DAILY FOUNDED DEC. 4, 1881—42nd YEAR

Average circulation for every day of May, 1923 .... 133,119 Copies
Average circulation for Sunday only May, 1923 .... 180,125 Copies

OFFICES:
New Times Building, First and Broadway.
Branch Office No. 1, 621 South Spring Street.
Washington Bureau, 304 Hibbs Building.
Chicago Office, 111 West Monroe Street.
New York Office, 225 Fifth Avenue.
San Francisco Office, 742 Market Street.
Paris Office, 120 Rue Saint Honore.

LOS ANGELES (Loce Ahng-hayl-ais)

MEMBER OF THE ASSOCIATED PRESS
The Associated Press is exclusively entitled to the use for republication of all news credited to it or not otherwise credited in this paper and also the local news published here within.
In addition to the above offices, The Times is on file and may be found by European travelers at the following places:
420 Rue St. Honore, Paris.
125 Pall Mall, S. W. 1, London.
Unter Den Linden, 1, Berlin.
Hotel Excelsior, Rome.

THE TIMES aims at all times to be accurate in every published statement of fact. Readers who discover any important inaccuracy of statement will confer a favor by calling attention of the Editorial Department to the error.

SIRIUS QUESTION

So far as Hollywood is concerned a fixed star is one with a five-year contract and $1,000,000 in Liberty Bonds.

BY THE WAVES

They are having a censorship at Atlantic City. A board of a dozen men and women review the Sunday bathers at this eastern resort and drive away the wearers of one-piece suits that permit much display. The bathers there are urged to emulate the modest behavior and attire of the seaside sisters at Long Beach.

AMONG THE DEAD ONES

Delvers at Duxbury are thought to have dug up the bones of Miles Standish. The last resting place of the captain has not been definitely known, although he expressed his purpose to be buried beside his daughter and daughter-in-law. Men putting in new water mains in Duxbury exhumed three skeletons within 300 feet of the site of the old Standish homestead. One was that of a man and the other two were palpably the bones of two females. That is why the Duxbury folk are inclined to belief that they have tapped Miles's private burying ground. Over in England an American crusader has been trying to resurrect Pocahontas. Nobody seems willing to let the dead rest in peace.

A MILLIONAIRE CHURCH

There are several churches in the country that are not worrying about paying the preacher. The richest one in the world is the Trinity organization in New York, which has a billion-dollar graveyard. The annual statement of the church, which has just been given out, shows that the income for 1922 was a trifling matter of $1,250,000. Of this $230 was pew rent, so it may be seen that the church does not rely upon its seats for its revenue. In fact, Trinity took in over $1,100,000 from the rental of buildings and lands owned by the body. The church gave $80,000 to the pastor and his assistants. Religious property is exempt from taxation, but Trinity pays nearly $200,000 a year in taxes on its business holdings. The assets of the church are nearly $15,000,000 and there are upwards of 10,000 communicants in the parish. There are five services a day and the mother church is open all the time. Trinity is not merely a wealthy church, but is one of many everyday activities of human interest.

AIR SLAUGHTER REGULATED

Another commendable effort to mitigate the horrors of war by limiting the scope of aerial bombing has succeeded in effecting regulation of military aircraft—on paper. A list of rules, based chiefly on an American craft, approved by The Hague Commission, has been transmitted to the world.

The rules adopted, if rigorously adhered to by nations at war, will remove one of the most terrible menaces to civil populations, that of seeing innocent lives snuffed out by poison gas bombs and the homes and properties of noncombatants ruthlessly destroyed.

Rules and regulations, however, easily adopted and acquiesced in by nations in their peaceful intervals, have an uncanny way of blowing up when the work of the moment is by hook or by crook to beat an adversary to his knees. In that case acts of prohibition, unbacked by enabling bills, are hastily crumpled into the waste basket.

Unfortunately the nations of the world are not yet wise enough or brave enough or decided enough to put teeth into the acts they subscribe to in times of peace so as to make them binding in times of war.

There is no way of disqualifying a nation that disregards the accepted rules for playing the war game. There is no umpire or referee to decide on the spot a foul tackle and to penalize the offender. Whether an offending nation is punished or not for not playing fair depends entirely on which side finishes winner or loser.

A provision to prohibit the bombardment of buildings not directly connected with military operations is wise and proper. But a warring aviator flying over England at the rate of 120 miles an hour at an altitude of 10,000 feet might well drop a bomb ostensibly to destroy the Woolwich Arsenal—a legitimate war act—and have it land on the Bank of England. German aviators found it a hard job to hit the city of London. To have picked a building employed in war work and destroyed that alone without damaging noncombatants would have been as impossible an operation as the one offered Shylock for getting his pound of flesh.

A church, hospital or art gallery, says another provision, shall be exempt from aerial bombing unless it is being used for military purposes by the adversary. An imaginative or highly nervous observer might easily see a proscribed edifice as a military threat and order a bombardment either by mistake or through malice.

All efforts to humanize war are worthy and in the right direction. Under present international conditions they are probably all the relief suffering humanity can expect. But the only safe way to humanize war is to do away with it altogether.

SLANDERING OUR ANCESTORS

Shocked and saddened by the successive waves of violence and destruction that have swept over Europe and parts of Asia during the last ten years, educators in many countries are asking in all seriousness whether the accumulated knowledge of the ages is not menaced, whether civilization is not being thrust back into the Dark Ages.

Such references to medieval times are unfair to the generations of that period. They laid the foundation for the civilization of modern times. They were the greatest builders of history. They planted the seed that later bore the fruit of democracy. It was during this period that the art of printing was discovered, making possible the wide diffusion of knowledge. They solved in isolated communities the problems of self-government that were later applied to the government of great nations.

While cruelty and brutality existed they were largely due to ignorance and superstition. There was naught of the refined cruelties of science by which Europe is now cursed. While there was less enlightenment there was more sincerity.

Nor was that period more bloody than the present decade. Wars were not so numerous. There were whole generations when Europe was practically at peace. And many of the wars were fought to repel invasions from Asia. As one reads the history of that period the wonder is not that there was so much cruelty, but so little.

The Europe of today is as brutal and unscrupulous as the Europe of the Middle Ages, and its ideals are less lofty. Materialism has wrought havoc with the best that was builded during generations of faith. From a moral point of view a return of the customs of the Dark Ages would be an advance rather than a recession.

It has become plain to the thoughtful that there was something faulty in the civilization of the nineteenth century, a moral defect that produced the present collapse. And it is patent that the fault must be corrected before the forward march of civilization can be resumed.

This defect is to be found in the form of government. All Europe's present woe can be traced directly to failure of administration. Governments are able to maintain interior peace; but they collide with each other, like automobiles at crossings. Collective administration has proved a failure.

Added to this is the spirit of materialism that lives only for the present. It is this spirit that gave birth to Socialism and that is responsible for the tragic history of Russia during the last five years. Altruism is the spirit of personal sacrifice for the good of humanity. It is based on the Sermon on the Mount. Materialism is purely selfish. It goes no further than the immediate wants and passions of the body. Denying the existence of the soul, it makes no reckoning of moral rewards and punishments.

Those who are now devoting themselves to a study of social conditions in Europe find that wherever the materialistic spirit predominates there is discontent most prevalent. Peoples who have lost their moral sense have no regard for the rights of others; for materialism teaches that one should take what he wants where he finds it; that regard for the rights of others is maudlin sentimentality, an evidence of weakness.

Europe is now ruled mainly by the right of the strongest. The weaker are always in the wrong. Plundering a neighboring people is considered justifiable, providing it can be done without too great a sacrifice.

Before the stately march of progress can be resumed the peoples of Europe must come to recognize that they have destroyed through materialism the very things that make life worth while. In destroying faith they have left peoples without ideals.

If there were prospect of a return to the faith of the so-called Dark Ages without its intolerance it would be regeneration for Europe, not a decadence. Science has made the material life of peoples more endurable; it has discovered methods of applying the power of the blind forces of nature to perform the labor that once wrung the perspiration from the human form; but it has developed a defective side; for it has robbed some peoples of their faith. Faith and love are inseparable. When faith vanishes love soon grows cold and turns to hate.

Despite the advances of science, there is more inhumanity in the Europe of 1923 than there was in the Europe of 1013.

YANKEE GOLD AND GERMAN GOODS

One of England's leading bankers, F. E. Goodenough, has restated an old European complaint in a new form, capable at any rate of interesting discussion.

The old complaint is the accumulation of gold in Amercia to the deep distress of the bereaved Europeans. The new form is Mr. Goodenough's contention that in the long run America itself will be the chief sufferer from its present surplus of wealth and that Germany, the country without a currency, will be the nation ultimately to benefit most by it.

Mr. Goodenough, referring to the gold lying inactive in the American strong box, says: Its only use is to back American credits which would still be the surest in the world without this abnormal gold reserve.

In another direction, he opines, it will prove a hindrance to American trade development by raising the price of American-made goods to the point where they will be unable to compete for the foreign markets of the world. An excess of gold brings high wages and high prices to the nation in possession. The United States has entered this pleasant stage.

But as to the effect on the country that has the gold, says the British financier, "sooner or later inflation must accrue and prices soar, making inevitable the loss of its foreign markets." Good times would continue till the home market was fully supplied and then, there being no foreign market to take the surplus, the inevitable slump would follow.

Business would have to shut down till the home market was able to absorb the leftovers from the lost foreign markets and all the world's gold held in cold storage wouldn't feed the hungry or allay the unemployment sure to occur in the interim.

Such is the fate, according to this British financial expert, of the nation overstocked with gold—her products can only be sold in her own borders. A nation so complex and so powerful as the United States cannot live on its own fat for half the year like a hibernating bear. It will lose something more vital than gold.

At the other end of the scale is Germany, with no currency of any value outside her own boundaries, but with the cheapest medium of exchange in the world (barring Russia) to pay her own labor with. Germany, moreover, has as shrewd a commercial brain as any of her competitors and is possessed with a desire for production.

So, while America has the gold to buy, Germany is getting together the goods to sell. Germany is securing what will be a valuable asset—a supply of the cheapest-made goods in the world to dump on the world's markets. Mr. Goodenough prophesies that Germany will capture the foreign trade once held by America. A nation that has the goods to sell and needs money is better off than a nation that has the gold to buy, but cannot sell what that gold has paid for.

Perhaps, to put it briefly, this foreign critic implies that Germany, being down to bedrock, cannot sink any lower and so must start to rise, while America, on the top of the loftiest peak, cannot rise any higher and so must start to come down, since there is no such thing in this world as standing still.

Nobody, however, has measured the highest or the lowest or can say where farther ascent or descent has become impossible. And as for high-priced manufactures being unable to compete with the products of cheap labor, American producers, protected by adequate tariff laws, have been consistently successful.

The Man Who Said He Wouldn't Take a Vacation

[Protected by George Matthew Adams.]

RESPECT FOR LAW

The exploits of the rum fleets off the three-mile limit in New York have made a profound impression on the minds of the Syrians. Many of their countrymen reside in the United States and are obliged to go without wives, as they have not the requisite funds to return to their homeland to secure damsels to share their hearts and homes, and Uncle Sam's immigration authorities are wont to cast a cold eye on marriages arranged by letter. They figure that enough matrimonial barks go on the rocks when the occupants have previously looked one another over, without adding to the casualty list by aiding romantic gentlemen to obtain brides "sight unseen."

But the Syrians have an abundance of unattached females in their country and have no idea as to what to do with them. So, in all seriousness, they called upon Mrs. Florence Stanton Kalk, director of a girls' orphanage in Sidon, and suggested that the Near East Relief charter a ship and export the occupants to New York as future brides of their countrymen there. Mrs. Kalk explained that the laws of the United States precluded the possibility of such a pleasant arrangement. Whereupon the spokesman averred that he was cognizant of this fact, but he meant that they should be "bootleg brides."

Then to the amazed director he stated that the ship with its precious cargo could hover outside the three-mile limit and would-be bridegrooms could come out in launches and take their pick. The ceremony could be performed at sea, and the brides brought into the United States as citizens. He was sorely puzzled when the director refused to subscribe to this plan, as his simple mind could not see the difference between artfully getting around a stern immigration law and brazenly shattering the most recent amendment to the Constitution. Thus does the violation of one law tend to engender disrespect for all law.

THE RED CRUSADE

The activities of Bolshevism will be centered in the campaign for what is called scientific materialism as against the Christian church. The Communists figure that they can preach atheism where they will not be permitted to urge the downfall of governments. When the moment comes they can line the atheists up for the Commune and kill two birds with one stone. They hope to rid the world of God and government at one fell swoop.

DUST AND DISEASES

A gram of New York City dust (weighing about as much as a pin,) from the floor of a Broadway hotel, and another gram from a Fifth avenue church, each yielded approximately 360,000 bacteria, among which were identified germs producing dysentery, diphtheria, colds, influenza, pneumonia, whooping cough, measles and scarlet fever; otherwise, the samples tested quite sanitary. New Yorkers are rather boastful of the showing, because dust from other eastern and southern cities yielded from 500,000 to 3,000,000 germs to the gram. It used to be thought that, in Southern California, where the people, building up a new metropolis, naturally "raise the dust" and where the climate is never cold enough to freeze the germs, bacterial epidemics would be of frequent occurrence. As a matter of fact, however, life insurance has proved a better risk for the companies in California than in any of the Eastern States. Bacteriologists have discovered the reason; they say bacteria live through the winters, even in New England as well as in California. Like seeds, the tiny organisms encyst and remain quiescent until the coming of spring, when warmth plus moisture in the air causes them to germinate and multiply. Warmth alone is not sufficient; humidity is as necessary to bacterial reproduction as summer showers are to seeds. Southern California has dust and warm weather to spare, but lacks dampness; hence bacteria remain as dry as the dust. That they are less ravenous than along the Atlantic Coast appears in the fact that fruits, vegetables and meats keep fresh in household refrigerators three or four days, whereas the average for the Mississippi Valley and Atlantic States is from twenty-four to thirty-six hours—less than half as long as in Southern California. Dust is dust everywhere, however, and the gentle art of dusting should not be neglected, even in Southern California.

MORE TROUBLE

A naval expert calls attention to the fact that if a twelve-mile limit should be placed around our country instead of the present three-mile affair it would be twelve times as hard to patrol it. Most of the rum-running is done by rather small craft and these would be beyond the range of the natural eye. Seems as if there was a knock on everything.

RIPPLING RHYMES

PROSPERITY

Prosperity resplendent is with us once again; well-fixed and independent we find all busy men. There's work for every fellow, and wages by the ton; we hear employers bellow, "A job for everyone!" The hammer and the chisel are busy every day, and he's a hopeless fizzle who loafs the hours away. The carpenter is carping, the barber wildly barbs, the eager bard is harping, the farmer grows his yarbs. The publisher is printing his highly moral sheet—where'er we may be squinting prosperity we meet. And now our skies are sunny and fortune on us smiles, let us salt down some money in fair and decent piles. We had a lesson lately, when everyone was rich, and we were earning greatly, but had the spendthrift's itch. We all wore silks and sables, on luscious pies we fed, and scorned, as piffling fables, the bankers' tales of dread. On all the trees around us we saw the money grow, and why should seers confound us with tales of future woe? Ah, well, you all remember the frost that came one day, the bleakness of Decmber suppressed the bloom of May. We soaked our silken singlets, our jeweled farthingales and tore our beards and ringlets and sent up heartsick wails. Oh, nothing could be vainer than wasting useful scads; so let us now be saner, be truly cautious lads.

WALT MASON.

PEN POINTS

By the Staff

Paper horseshoes are the latest. But what about the windy day?

Something else to worry about—whether the Russians will get out of Persia.

The middle-of-the-roader will have his troubles in American politics the next few years.

The bill collector is still sitting on the front door of Germany in full sight of the neighbors.

A $5,000,000 macaroni merger is threatened. We hope the usual amount of cheese will be used.

No wonder there is all sorts of trouble down in Mexico. The country supports two baseball leagues.

Everybody is getting ready to second the motion of President Harding, relating to the World Court.

With women having equal representation on the Republican National Committee with the men everybody will be singing "Let the Women Do the Work."

Parisian astronomers figure out that there are now about 300,000,000 stars and planets visible in the heavens. Not counting, of course, the moving-picture sort.

The next session of the advertising men of the world will be held in London. The American delegates are already practicing up on how to pronounce "bawth."

It is getting so that the children around the house are the dominant factors there. They run father and mother and things generally. In fact, they run everything—but errands.

Scientists are worrying about whether there is to be another glacial epoch, but the most of the folks are thinking about whether they will have the next monthly payment on the car ready.

Statesmen are returning from Europe full of views as to what ought to be done about the troubles over there. Yet they know nothing about problems at their own door. Ain't it funny to be a statesman?

There are indications that Woodrow Wilson will be a factor with the real Democrats of his party in the next national campaign. There is already a lining up between the friends and enemies of the former Chief Executive. Sic 'em, Towser.

THIS IS THE DAY

The battle of Mechanicsville, the first of the seven days' battles near Richmond in the peninsula campaign of 1862, started the most disastrous campaign for the Union arms in the whole course of the Civil War. Gen. George B. McClellan commanded the Union army and Gen. Lee the Confederates, but the hero of the campaign was Gen. Stonewall Jackson, whose splendid strategic movement with his 25,000 reserves saved the day at Mechanicsville for the southern armies. The Union and Confederate losses in the seven days' fighting were about equal—18,000 in each army.

EASY-CHAIR SCIENCE

BY RANSOME SUTTON

XXXIV. THE A B C OF EVOLUTION [illegible]

The Nebular Hypothesis: According to Laplace, a Frenchman (1796,) our solar system primordially consisted of a diffuse cloud of nebulous matter, or firemist, which slowly cooled and contracted around its center of gravity. Modern physicists believe the nebulous cloud consisted of an infinite number of electrons. Many such clouds may be seen through telescopes, some with the naked eye, today. While condensing upon its center the cloud left rings of firemist in space, like the rings of Saturn. The great rings, breaking at their most attenuated sections, gravitated together around the most enlarged section—the seal of the ring, which naturally had the strongest gravitational pull—and one after another became the planets. From the outside ring came Neptune, the oldest planet. Successively thereafter the inner rings became planets, the order of their ages being: Neptune first, then Uranus, Saturn, Jupiter, Mars, Earth, Venus and Mercury. What was left of the nebulous cloud, after throwing off the rings, now forms the sun.

Seeing a spinning wheel spray water into space, Laplace was led to believe that a rotating cloud of nebulous matter would likewise throw rings of firemist into space and that, while cooling and contracting, the central mass would shrink away from the rings, leaving their orbits where we find them.

Naturally, the rotating rings would continue to rotate after gathering together as planets and one would expect that they should also, while cooling and contracting, spin firemist into space, thereby creating little planets of their own. That they did so is evidenced by the fact that the six largest planets all have one or more moons. The rings of Saturn are supposed to be moons in the making.

Laplace's conception is one of the grandest ever conceived by the human mind, and perhaps no better illustration can be given of the workings of evolution. The moons revolve around their planets; the planets, carrying their moons, revolve around the sun at incredible speed, and the sun, carrying its whole family, is supposed to be revolving around some greater sun, the identity of which is not definitely known.

If this conception be true, the earth has been a blazing star, a glowing globe and is now an opaque planet. It would cease to shine, save by reflected light, as soon as its surface cooled down sufficiently for a crust to form. Gneiss and granite would form when the tempera[illegible] as 2000 degrees [illegible] solidifying point [illegible] and granite—and [illegible] would form as [illegible] points were reached [illegible] grees F. moisture [illegible] atmosphere would [illegible] dense as water, [illegible] upon the slag-like [illegible].

Chemistry [illegible] fire unaided by [illegible] evolution's ways [illegible] things out of old [illegible] think of firemist [illegible] of living substance [illegible] side, it is difficult [illegible] a process which [illegible] latter from the former [illegible] not so difficult to [illegible] ter coming out of [illegible] in the heat of [illegible] form. And, with [illegible] it is not so difficult [illegible] the formation of [illegible] protoplasm is [illegible].

And how was water [illegible] the cooling of [illegible] and oxygen, to a [illegible] according to the laws [illegible] creation, obliged [illegible] tion.

In like manner [illegible] created out of two [illegible] we not suppose [illegible] fluids, including [illegible] have been created [illegible] essary elements [illegible] available and the [illegible] such as to bring [illegible] ical combination? [illegible] found in protoplasm [illegible] hydrogen, oxygen, [illegible] phur, potassium and [illegible] exist in about [illegible] tion in protoplasm [illegible] densed solution [illegible] Chemists can create [illegible] pounds, in many ways [illegible] like protoplasm, and [illegible] might succeed [illegible] plasm could be [illegible] its chemical formula [illegible] But the taking out [illegible] atom from the protoplasm [illegible] cule causes protoplasm [illegible] into something other [illegible] plasm, just as taking [illegible] the water molecule [illegible] gases. One thing [illegible] ists in a semifluid [illegible] protoplasm, and it [illegible] other substance, and [illegible] ever protoplasm exists [illegible] within it. Hence [illegible] lieve the Creator [illegible] previously created [illegible] creation of the single [illegible] toplasmic organisms [illegible] animal and vegetable [illegible] originated. They do [illegible] life was breathed into [illegible] from the outside, but [illegible] plasm is the form and [illegible] pression of a very [illegible] stance and that life [illegible] apart from protoplasm.

WHERE IS GOD?

By The Foothill Philosopher

Long ago Religion declared that the Creator of the world exists, in some measure, in His creations. Yet, even before the voice of Religion spoke, the mystics proclaimed the livingness of the Infinite at every point of time and space. The position of the mystics was not a relative one, for they did not contend that the Almighty Being existed in parts, in different places and at different times, but that He lives in His entirety everywhere and at all times. Today, it would seem, science leans toward the vindication of the mystics of old.

In his remarkable book called "Tertium Organum" Ouspensky states the position of higher mathematics to the effect that, in a universal sense, the whole is not only equal to all of its parts, but that any one of the parts is equal to the whole. This is truly a staggering assertion and yet, whether true or not, it provides a basis for thrilling speculation. If it is true it will doubtless prove the one satisfying fact in human life, for it will be the means of delivering from the bondage of personality and partiality all those who shall attain its realization.

That there are many things of value to human life, and yet which lie beyond the narrow range of vision of the eye of the intellect, no intellectual man will deny. In fact, most of the things which the spirit holds dear cannot be weighed or measured by any standards known to material science or to logic. Among these jewels of the soul are faith and love and the appreciation of truth and beauty and virtue, both in the concrete and in the abstract.

If it is true (or, perhaps, even if it is only an ideal conception) that the glorious God—all of Him—is forever present, everywhere, the acceptance of such a statement should bring to the human soul the greatest consolation, the most perfect bliss that it has ever known.

Perhaps those who for so long have told us that man is in God, that he has his being in the Eternal Life, have told us but half the truth. Perhaps the other half of the truth is that God is in man and that Eternal Life has its seat in the soul. Perhaps we may find a key to the door of this other half of the truth if we will analyze the saying, "Without Him we are nothing—while with Him, and in Him, we are everything."

Perhaps we have repeated too long the statement of the Master, "God is love," without realizing also that, since the Father is present in the son, "Man is love." For man to limit himself to his personality is to invite—nay, is to insure death, for sooner or later the Eternal One shall take all His creatures to Himself. On the other hand, the surrender of the personal life, here and now, to the will and love of the Infinite One means the attainment of "the more abundant life" now and here.

The fight for United States Senator in Minnesota on July 16 will attract much attention. It will be a three-cornered contest, with Gov. A. O. Preus, Republican; Mangus Johnson, Farmer-Labor, and James A. Carley, Democrat, as candidates. The winner will take the seat vacated by the death of Knute Nelson.

ALWAYS KICKING

People will always [illegible] are high now, every[illegible] yet we get many [illegible] for our money [illegible] did. Consumers of [illegible] plain at having to [illegible] a thousand feet for [illegible] Scientific American [illegible]

MEAT SECTION

The Los Angeles Times

VOL. XLII. TUESDAY MORNING, JUNE 26, 1923—PART IV. 4 PAGES. POPULATION {By the City Directory—[illegible] By the Federal Census—[illegible]

"MEAT WEEK" SPUR TO OUR THIRD INDUSTRY

Los Angeles Largest Packing and Distributing Center in West; Expansions Planned

BY WYONAH B. JOHNSON

This week has been set aside as a national "Meat for Health Week." The great industries centering about the production, preparation and distribution of meats are collaborating with Chambers of Commerce, health promotion organizations, the medical profession and other bodies to bring to the better knowledge of the public the value of good meats as an article of diet.

It may surprise many to learn that the third industry of importance in Los Angeles is that of meat packing and distributing. First comes motion pictures, petroleum second, and meat the third.

It is also interesting to note that, in ranking over the national standard of meat consumption, this city ranks third.

HUB OF MARKET

Los Angeles is literally the hub of the market, since the back country is brought into close touch with the packers, especially since the opening of the local stock yards. It is the largest distributing center west of the Rockies, and many national firms, in recognition of that fact, are establishing branch houses here, if they have not already done so, with well-defined plans for enlarging.

Eventually these firms, which at present distribute their cured and smoked products, plan to slaughter and pack as well, as so many are already doing, and when that time arrives, there will be more smoke rising, for the by-products alone will call for a large number of manufactories, and many more thousands will find employment in the sidelines as well as in the direct business.

According to J. A. McNaughton, manager of the stock yards, if all the facilities for the modern packing of the cattle, lambs, etc., of Arizona and California and other western points were available now, refrigerator ships could be loaded and sent through the Panama Canal to the eastern seaboard at a combined freight rate which would well pay Los Angeles to compete with the other markets.

DEMAND INCREASES

Some years ago when Los Angeles was still a small city, there was not much demand for the packing-house, but its remarkable growth in population has called for the establishment of both local firms and branch distributing houses of national organization, and at present there is a very substantial representation in Los Angeles, which stands third as a consumer of meat.

"The average person should eat a half-pound of meat per day," said C. A. Roberts, assistant manager of the big Cudahy plant, which fairly hums with industry. "That's about three and a half pounds per week, and it keeps a good many plants busy to supply a growing city like Los Angeles and its suburbs and surrounding cities.

"Roughly speaking, the local houses supply the people from Bakersfield to San Diego, which is quite a trade territory, and there are more than 6,500,000 pounds of fresh meat consumed weekly, not counting the smoked and cured and canned varieties. Can you imagine the huge droves and flocks, between 5000 and 6000 head and half that many calves and more than 10,000 hogs and 10,000 lambs, used in the trade territory each week?

"It is well known that more care and supervision go into the packing of meat foods than any other manufactories, and with rigid official inspection, the consumer is assured of the very best," continued Mr. Roberts, and, indeed, a visit to any of the plants in Los Angeles is a positive joy—so sanitary are the premises and up-to-date the facilities for handling the important product.

MANY EMPLOYED

In the Cudahy plant there are about 800 employees. The Wilson plant has a large number, according to Roy Cordray; the various plants employ more or less workers, according to whether or not they do their slaughtering and packing here, or just distribute the smoked and cured products. The numbers of people concerned in this industry, therefore, are very large, while the trucks and other vehicles used aggregate substantial numbers.

There are between 150 and 200 at the Armour plant, which is a distributing branch for the cured and smoked meats and products used in this part of the Middle West.

Swift & Co., one of the largest distributors of meat products in the city, have a large number of men on their pay roll, while Hausers, which is a very large and flourishing local firm, established here more than twenty-five years ago, employs more than 300.

The various plants and firms have united in putting on a campaign this week for acquainting the average person with the importance of meat in the diet, as firms all over the country are doing.

MEATLESS DAYS GONE

"During the war, when meatless days were advocated because of the scarcity of the products for home consumption, the lowering of the average consumption was logical," said N. L. Chapin, who is manager of the Farm and Ranch Market Journal, "but since then there has not been any reason for our people to deprive themselves, and it is time the public became acquainted with conditions. For about ten years the average consumption has been decreasing. It is largely due to the fact that many other firms advocating the wholesomeness of their wares do so at the expense of meat.

"Now, undoubtedly, there is much health-giving of vitamines and other necessary elements in various products, but, after all, meat is the most wholesome thing one can eat. There are three fundamental essentials for humanity—food, shelter and clothing. One can do without the last two, if absolutely necessary, but the first is indespensible, and meat is the chief element in that. During the late war it was the meat-eating nations which made the best fighters.

"When the Allies found it impossible to take care of the enormous quantities of meat and its products absolutely essential, American firms were overwhelmed with orders. The plants worked overtime filling them, and we of America willingly did without some of the meat to which we'd been accustomed that the soldiers of our own and other lands might have theirs. But with the close of the war, the plants were not needed to run overtime, since the countries began to resume their own operations, and many of us had got out of the habit of using so much."

ABSOLUTE ESSENTIAL

We must remember that meat in moderation is essential. Even ice cream sodas in excess are harmful; the man who eats enough but not too much gets the most energy and strength from his diet. Meat is used in the correcting of some forms of beri-beri and anemia and kindred forms of weakness; it is one of the most wholesome foods man can eat.

It is the builder of brain and brawn, the safeguarder of health. Red-blooded Americans should eat their half pound a day at the very least, and the housewife who studies the skilful preparing of the cheaper cuts will be rewarded by the appetite, appreciation and splendid health of her family.

As the greatest national industry, the packing of meat involves enormous investment. Eight billion dollars is its value, and one hundred million animals a year are required to supply our people with it. As the third largest consumer of meat in the country, Los Angeles will do well to show interest in this week's campaign, but we should not stop when the week is over; we should continue to recognize the benefit of using meat of highest quality, prepared and offered us under the most favorable sanitary conditions, and we should acquaint ourselves with the best mode for serving this main dish of the meal.

RAISES VITALITY

With the coming of summer, people seem to feel that they should eat "lighter things." But one needs strength and energy in summer as well as at other times. The cold meats which are more appetizing than when served hot with rich gravies will balance our rations of fruit, vegetables, and grain foods will keep us strong and energetic, instead of lowering our vitality. Meat's chief claim as a food rests on its protein, so necessary for the building of tissues, while its mineral value is of almost equal importance.

Lower-priced cuts are the cheapest source of nutriment, when properly cooked, and this is an excellent time for the housewife to take advantage of the booklets issued by the associations explaining all about the purchase and preparation of meat, which are being distributed this week by the dealers.

Where Porterhouse Steaks and Rib Roasts Come From

Whiteface Hereford Beef Cattle and a "Longhorn"

The top pictures were made on the Watterson ranch in the Owens Valley. At the bottom is the old-time Texas "beef animal," nearly all hide and horns. He is practically extinct.

FOUND EMPIRES ON BEEF

"God, Send Us Cooks," Immemorial Cry of Conquerors from Days of the Caesars

BY ALMA WHITAKER

"Upon what meat doth this our Caesar feed, that he is grown so great?"

This is a meaty subject, rather more than food for thought. Did not Byron declare that beefsteak was a poet's stimulant?

And even George Bernard Shaw, vaunted vegetarian, once told a vegetarian conference in London, 5000 strong, and much to their indignation, that "we vegetarians prefer to declare it is our ideals that make us shun meat, but as a matter of fact it is chiefly because we have weak stomachs."

Then I think it was David Garrick who said: "God sends us meat, but the devil sends cooks." One often suspects that vegetarians are frequently the result of the "slings and arrows of outrageous fortune" in the matter of cooks.

Otherwise it is so difficult to sympathize with their reaction to "a joint of mutton, and any pretty little kickshaws, tell William cook."

CONQUERED ON BEEF

It may as well be admitted that "a joint of mutton," no matter how pretty the kickshaws, is a graceless thing in the hands of the wrong cook. But in the hands of the right one, he whose talents include a delicate understanding of the aromatic exquisites of a soupcon of onion, the niceties of basting, the intriguing tittivations of certain condiments, and the vital importance of time as associated with weight and temperature, that "joint of mutton" can arouse a pleasurable yearning, a poignancy of emotional desire far exceeding the most sumptuous bean e'er raised.

It was, I think, Henry Fielding who immortalized the roast beef of old England and claimed for it the glory that is Britain's. How else could these English have so nearly conquered the earth? Do you suppose that empires are built upon cheese and crackers, upon sardines and toast, upon beans and brown bread?

SEND US COOKS

And when men cry out, "God send us cooks," as they often do in "The People's Troubles" column, even while they pet and marry blondie Flossie, do you suppose they yearn for a lady whose genius is exclusive to salads and boiled carrots? They do not. The men whose heart-cry goes up for cooks can positively smell the meat roasting, and see the beauteous damsel, swathed in a roomy white apron, holding a massive spoon aloft as she bastes the succulent roast.

Of course, some people are vegetarians for their ideal's sake. Or for the sake of their weak stomachs. But they feel themselves martyrs to what they very seriously hope is really a good cause. How they envy the gross mortal who can eat a large juicy beefsteak smothered in mushrooms, served with a large floury potato with a lump of butter and a nice dish of spinach puree on the side. For, with grave misgivings, they know that such a one is, indeed, master of his fate. That man is at peace with his stomach and the world. All things are possible to him.

I know a wistful millionaire who would trade his fortune for a normal carnivorous stomach. He gazes at us with unfeigned longing when his epicurean chef stokes us with succulent meat, the while he gorges mournfully upon a soft-boiled egg or bread and milk. But a stern doctor has assured him that he is an invalid—and so may not taste of the things that normal robust mortals crave for their righteous sustenance.

How came he to this sorry pass? Alas, it was a lack of consideration to the finer sensibilities of his much-wronged stomach. He had ever eaten in haste, and now repents in bitter leisure. He had not permitted the succulent meats their just due of ruminative, munchful appreciation. He had gulped them down, stocked them down with never a thought or care of the gastronomic joys he was thus skimping, rushing to their doom.

NEAREST THE HEART

And now he is even denied the luscious joys of a hot-dog bun or a liberty steak sandwich—and black and grim are his declining years.

I have known a properly breaded pork chop, served with the right kind of milk gravy—and trimmings—win a man from gloom to sunshine, turn defeat into victory. There may not be anything beautiful about a fat porker in the sty, but oh, served on the best Haviland china by a cook with a soul, to what heights of popularity can he not attain.

For what do you suppose Charles Lamb is held in affectionate memory long after he has passed onward? Chiefly, mainly, particularly because he wrote a succulent essay about the origin of roast pork. Much else did he write, but never anything that so appealed to the heart and stomach of mankind as that.

Cast your thoughts over the great festivals of the nation. What manner of a Christmas or Thanksgiving banquet could it be where stern vegetarianism held sway? Could there be such a thing as a great celebration banquet on any day for any occasion from which meat was barred?

VEGETARIAN? POOH!

Has there ever been such a thing as a vegetarian president, a vegetarian prime minister, a vegetarian dictator? If so he has gone down to fame unsung, carrying his dark unthinkable secret with him.

Can you imagine that line from Shakespeare with which this article opens, with ought potency, if it read "Upon what bean doth this our Ceasar feed, that he is grown so great?"

Nay, nay, there had not been a Ceasar had he been raised on beans.

Ah, and with what poignant sympathy we regard the hero of that once popular song. You may recall that the wretched fellow was converted to vegetarianism by his lady love.

"I'm the thinnest of my breed,
I'm a radish gone to seed,
Roots and fruits and asparagus shoots,
All ye heathens come and feed."

Thus he sung—the while his fickle lady love eloped with the butcher. And serve him right.

CHOICE BITS AT CALL OF EVERY COOK

Noted Chef Tells How to Buy Meat, Care for It and Make Tasty Dishes

BY CHEF A. L. WYMAN, M.C.A.

The housewife who knows how to cook chuck steak, corned beef, pot roasts, lamb stew, boiled beef, flank steak, Swiss steak, kidneys, brains, hearts and similar dishes, will always be able to furnish her family with good wholesome meals and can always obtain bargains in meats. The butcher will always be glad to help the inexperienced cook in the selection of the different cuts of meat for any dish that she may want to prepare and he can give a great deal of information on the proper method of cooking and serving meats of all kinds.

It is easy to distinguish the different grades of meat. Thickness of lean meat and liberal depth of fat are general indications of choice beef. Quality beef has a smooth, uniform outside covering of clear white fat, and firm fine textured flesh of a light red color. It is finely marbled; that is, has a mixture of fat through the lean flesh.

Veal is pink and somewhat less firm than beef. Pork is a dark pink and the fat is less firm than either beef or mutton. Pork should cut easily and have a layer of pure white fat. Mutton is a dull brick color and lamb a light pink or grayish red, according to the age of the animal.

When wrapped meat reaches the home it should be removed from the paper at once, placed on a clean dry plate and placed in the ice box. Meat placed in the ice box causes the pper to absorb valuable juices which often stick to the meat.

Whenever possible, the bone and fat should be separated from left-over meat as soon as the meal is finished, as this can be done easier and better while the meat is still warm.

When too much salt has been added to cooked meat some of the excess salty taste can be removed by sprinkling over it a small amount of brown sugar. When the housewife has fresh meat to keep over two or three days and the refrigeration will not keep it fresh she will find that by placing in a marinade it will not only keep it but it will improve both beef and mutton.

To prepare the marinade mix one tablespoon of lemon juice or good cider vinegar with three tablespoons of olive, corn or peanut oil, add a light seasoning of salt, pepper, a bit of bay leaf, and a little sliced onion. Thoroughly cover the meat with this mixture and place in a covered earthenware dish and set in the ice box.

The amount of marinade to be used depends on the quantity of meat to be covered. The oil enriches the meat; the acid makes it tender and the combination protects the surface from the air and aids in preserving it. Good meat is made better and poor meat made more palatable by using the marinade.

For a roast, the meat should be placed in an oven with the temperature between 400 and 500 degrees Fahrenheit and after fifteen minutes reduce the heat to about 350 degrees.

In making soup the meat should be cut in small pieces in order to expose as much of the surface as possible. The meat should be placed in the pot and covered with slightly salted cold water and allowed to stand until the water is pink, which shows that most of the juice has been drawn from the muscle tubes near the surface. Place the pot over a slow fire, heat gradually, and simmer slowly, do not boil, for a long time.

Pork, bacon and other fat meats, that are pan fried, should be cooked slowly and the fat removed from the pan as it fries from the meat.

In making stews the meat should retain part of its juices and if the meat is seared lightly before adding any water and then cooked slowly at a low temperature a tastier dish will result.

The housewife who would get away from the monotony of steaks, chops, and roasts and have tasty and nourishing meat dishes should buy the inexpensive cuts from the hind quarter, such as rump, round, flank and brisket and the following recipes will help her to give dishes that all the family will enjoy.

LIVE STOCK EPIC STORY OF GREAT SOUTHWEST

"Quality Beef" Goal Realized by Range Men; Day of Inferior Grades Rapidly Vanishing

BY ROBERT T. LYANS

The live-stock industry of Southern California and the great Southwest has attained such proportions that it would seem that there might be danger of overproduction of meat foods. However, the demands have grown even faster and there is small danger of our farms, ranches and ranges becoming overstocked.

The Anglo-Saxon race is known as a race of meat-eaters, and perhaps this fact is largely responsible for the great part it has played in shaping the destinies of the human race.

Late government figures show that more meat was consumed per capita in the United States last year than for several years previous.

In 1920 the consumption per capita was beef, 61.2 pounds; of veal, 7.9 pounds; of mutton and lamb, 5.1 pounds; of pork (exclusive of lard,) 69 pounds. For 1921 beef consumption was 57.8 pounds; veal, 7 pounds; mutton and lamb, 6.2 pounds; pork, 72.9 pounds. For 1923, beef, 61.4 pounds; veal, 7.3 pounds; mutton and lamb, 5 pounds, and pork, 76 pounds. This made a total in 1920 of 143.2 pounds; in 1921, a total of 143.9 pounds, and in 1922, a total of 149.7 pounds, showing a net gain per catita of 6.5 pounds.

The consumption of lard per Capita went from 31.1 pounds, in 1920 to 14.1 pounds in 1922, a gain of one pound per capita. On top of these facts it has been estimated that only about 15 per cent of the pork consumed in California is being produced here, while about 50 per cent of the beef that is consumed here is produced in the State.

In the seven States which comprise the Southwest empire, namely: Nevada, Utah, Arizona, New Mexico, Colorado, Wyoming and California, there were, according to 1921 figures, a total of 22,392,000 head of cattle, sheep and hogs on farms, having a total value of $362,425,000, which is much less than for many years preceding this date in point of numbers but shows a steady gain in valuation showing that animals of better quality are being produced, all of which is a step in the right direction.

FALLS ON BREEDER

It would naturally seem from these figures that the demand for quality live stock is growing greater each year, and the brunt of this burden must naturally fall upon the breeder. The feeder develops and the packer distributes the finished product, but the breeder is the one who must plan the work and efficiently create the product that is to meet the demands of the consumer.

So it is to the breeder we must look for progress and improvement in the great field of animal husbandry. It is he who must establish the types that will meet with approval at the court of last resort, which in the case of meat animals, is the meat-eating men, women and children, who comprise our population. Meat production from the breeder's viewpoint is an art and a pleasure, but it requires considerable patience and knowledge to become familiar with the intricacies of the various laws which govern animal breeding.

He must, of course, be familiar with the law that "Like Begets Like," the "Law of Variation," the law of "Correlation," the law of "Atavism," and other laws which are instrumental in breed development. The constructive breeder must be familiar with the principles of heredity and environment, prepotency, inbreeding, line-breeding and cross-breeding. But he must know more than this—he must keep an ear open to the rightful demands of the ultimate consumer.

BIG PROBLEM

The constructive breeder must carry in his mind's eye the finished product; he must have a vision of something a little better than the model before him. If he is able to produce a hog with a deeper, fuller ham, or a longer side of choice bacon; or a steer with a greater depth of loin from which come the choicest cuts of beef, it can be said that he has acquired the breeder's art, and by such production has exalted the breeder's calling.

Who of us is there who will not take off our hats to such a contributor to live-stock progress, and to the food larder of the nation?

The problems of meat production are many and varied, but

(Continued on Fourth Page)

Meat for Health

Make MEAT the main dish in the Diet. MEAT properly cooked and eaten in moderation during health tends to ward off ailments.

MEAT safeguards the health of the healthy. MEAT is the builder of brain and brawn.

All our meats are U. S. Government Inspected and Passed.

Wilson & Co.

PACKERS AND PROVISIONERS

Wholesale dealers in fresh Beef, Veal, Pork and Lamb. Manufacturers of the popular CERTIFIED Brand Ham and Bacon.

The Home of PECOA

Phone Pico 7900. Los Angeles. 1000 Lyon St.

food is the most essential element necessary for the welfare of mankind

meat is the most valuable food

Cudahy's United States Government Inspected Meats Are of the Highest Possible Quality

satisfy the natural craving of your appetite for meat it is healthful

"The Taste Tells"

Puritan Hams Bacon

TRADE MARK

THE CUDAHY PACKING COMPANY

Los Angeles, California

Meat for Health Week June 25-30

At RALPHS

Where "Sells for Less" Prices Prevail

INDEPENDENT of ALL ASSOCIATIONS and COMBINATIONS

TUESDAY, WEDNESDAY AND THURSDAY

HAMS

Armour's Star (whole or half) Per lb. **27c**

Limit One Ham to a customer while they last. Sale limited to 5,000 Hams.

FLOUR

GOLD MEDAL

⅛-bbl. (24½-lb.) sack—
Carry away price . . 95c
Delivery price . . . $1.05
Limit 1 sack to a customer.

¼-bbl. (49-lb.) sack—
Carry away price $1.85
Delivery price . . . $2.05
Limit 1 sack to a customer.

CLICQUOT CLUB (extra dry) Ginger Ale, per bottle.......... 15c
Limit 4 bottles to a customer.

DINER EXTRA SIFTED PEAS, per can.................. 19c
Limit 4 cans to a customer.

PREMIER VACUUMIZED COFFEE, 1-lb. can............. 28c
Limit 4 cans to a customer.
Premier Coffee is a strictly High Grade Coffee, roasted and packed by Francis Leggett & Co. of New York.

DEL MONTE CATSUP, pint bottle 17c
Limit 4 bottles to a customer.

Fresh Meat Department

LEG OF MILK LAMB (4 to 5-lb. avge.,) per lb....... 35c

SHOULDER OF MILK LAMB (4 to 5-lb. avge.,) per lb....... 20c

SHOULDER and CHUCK POT ROAST, per lb..... 12½c, 15c, 17½c

FRYING RABBITS (1½ to 2-lb. avge.,) per lb......... 42½c

KENT CORD TIRES

20%, 20% and 10% Off Regular Factory Prices
War Tax Paid

Except Ford Sizes, 20%, 10%, 10% and 5% Off (War Tax Paid)

KENT CORDS (Non-Skids)
30x3½ Hi-Mile Cord. Regular price $15.15. Ralphs' price........ $9.40
32x3½ Cord. Regular price $28.55. Ralphs' price $16.00
31x4 Cord. Regular price $32.80. Ralphs' price $18.60
32x4 Cord. Regular price $36.10. Ralphs' price $20.45

KENT CORDS (Full Oversize)
33x4 Cord. Regular price $37.30. Ralphs' price $21.05
34x4 Cord. Regular price $38.25. Ralphs' price $21.70
32x4½ Cord. Regular price $46.70. Ralphs' price $26.45
33x4½ Cord. Regular price $47.80. Ralphs' price $27.05

KENT CORDS (Full Oversize)
34x4½ Cord. Regular price $49.00. Ralphs' price $27.70
35x4½ Cord. Regular price $50.45. Ralphs' price $28.60
33x5 Cord. Regular price $58.20. Ralphs' price $32.95
35x5 Cord. Regular price $61.05. Ralphs' price $34 60

FOR ADVERTISING PURPOSES

We Offer at 926 West Seventh Street Store, Only
(Rear Auto Entrance, 925 Potter Park Ave.)

Soda Crackers Plain or Salted
Per Pound at 926 West Seventh Store Only 10c

Limit two pounds to a customer. No phone, delivery or mail orders accepted at this price.

Tungsten Electric Globes (60 watt) $1.25
Carton of 5 Globes at 926 West Seventh Store Only.
Per Globe 25c

Limit one carton to a customer while they last. Stock limited to 1000 cartons. No phone, delivery or mail orders accepted at this price.

Note change in our telephone number to Beacon 8760 for customers living in West and South Sections of City.

COMPARING PRICES BRINGS CUSTOMERS TO RALPHS

Each of the Ralphs Stores is a Complete Market. All Departments Owned and Operated Exclusively by

ESTABLISHED 49 YEARS
Ralphs GROCERY CO. INC.
SELLS FOR LESS

926 West Seventh St. (Rear entrance 925-35 Potter Park)
Washington at 3rd Ave.
Vermont Ave. at 35th Place.
Pasadena Ave. at Ave. 26.
Union Ave., Hoover and 23rd Sts.
631-3-5 S. Spring St.
400-2 N. Western Ave.
Pico St. at Normandie Ave.
201 W. Broadway, Glendale.

DELIVERY DEPARTMENTS
West and South Sections of City Beacon 8760.
East and North Sections of City Lincoln 2850.
Glendale Phones: 1870 and 1871.

FLESH FOODS ON THE MENU

Alma Whitaker and Chef Wyman Tell How to Make Any Cut Delicious

[Recipes in this section are by Chef Wyman and Alma Whitaker, both famous cooks.—Ed.]

Of course, it takes a pretty poor cook to ruin the best and most expensive cuts of meat.

But after all, you know, good cooking is three parts "attention"—and a good cook can make the cheaper cuts of meat taste vastly more succulent and render infinitely more nourishment than a most expensive cut in the hands of a poor cook.

There are numerous occasions in most people's lives when they must have the cheap cuts or none. And as such families usually have slight leanings toward vegetarianism it behooves the housewife to learn how to cook cheap cuts tenderly to justify her maternal existence.

On this page are a few ways to make cheap meat tender, tasty and nourishing.

It may be said right here that "frying" is about the most unsatisfactory way to cook cheap meat. It is quick and easy—and that's about all.

BEEF STEW

Beef stew is about as cheap as any cut there is. But a stew can be a graceless thing. To make it really more-ish, try this.

First sear the meat in a very hot frying pan for about two minutes. Then put it in a casserole dish (one of the best inventions for making meat tender.) Cut up a large onion, two carrots, and a small turnip, and a piece of celery if in season, and fry these a light golden brown in beef dripping. Add these to the casserole dish. Then add salt, a pinch of pepper, a sprinkle of nutmeg, two whole cloves, and a tiny piece of mace. Cover them with cold water and bake in a medium oven for an hour and a half, keeping the lid tightly closed. Add a little thickening before serving, and garnish with sippets of toast.

A variation of this is to substitute two whole fresh tomatoes for the carrots.

Or, twenty minutes before serving, add a cupful of young green peas.

When you suspect the beef of being quite sinfully tough, try dipping it quickly in vinegar and drying it on a clean cloth before cooking.

SHOULDER OF LAMB

Carefully remove the blade bone with a sharp pointed knife.

Then make a dressing of two cupfuls of fresh grated breadcrumbs, one chopped onion, a teaspoonful of fresh leaf thyme, a little chopped parsley, a chopped kidney, and a little grated lemon peel. Mix these ingredients well and bind together with a well-beaten egg. Fill the pocket left by the blade bone with this and tie snugly with white string.

Place in a baking pan with mutton dripping, if possible. Otherwise lard or shortening will do. Add half a cupful of water. Pop into a very hot oven, turning the gas low after two or three minutes. Cook twenty-five minutes for every pound of weight, and baste well repeatedly.

Serve this with either rich brown gravy or white onion sauce. The white onion sauce is made by simmering onions in milk, with a piece of butter as large as a walnut, salt and pepper to taste, and thickening with flour when the onions are tender.

LAMB STEW

Shoulder lamb stew is best, but the neck and breast do very nicely. Cut away superfluous fat.

For two pounds of meat cut up two good-sized onions, three large turnips and six potatoes. Put these in a roomy kettle, and just cover with cold water. Bring to the boil very slowly and allow to just simmer for two hours.

It is good served just as it is when cooked, but a variation is obtained by cooking in less water and adding half a pint of milk just before dishing up. Then thicken the liquid with flour, and add chopped parsley just before serving.

When the lamb is lean and not too boney it is good cooked in the casserole dish, like the beef stew. Beans, previously soaked for half a day, are a good substitute for the potatoes.

Celery, too, can be substituted for the turnips.

Veal Cutlets Before the Cook Comes

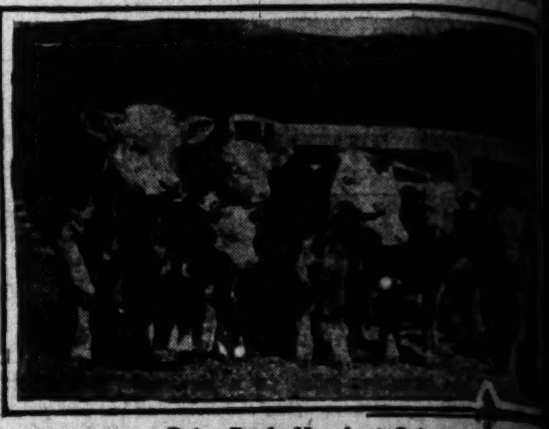

Baby Beef; Hereford Calves

BEEF ROLLS

Round steak very thinly cut for these.

Make a dressing with two cupfuls of grated bread-crumbs, chopped steer beef kidney, chopped celery, and a grating of nutmeg and mace. Mix well together, bind with whipped egg, into a dry paste.

Cut the steak in thin slices about three inches wide, and five inches long. Roll each round a generous filling of the dressing, and skewer together with a piece of bacon through one end of the skewer. Lay the rolls in a casserole dish or closed baking-pan, with a little bacon fat. Pop into a hot oven and bake for about three-quarters of an hour.

These are very good served with mashed potatoes and green peas. The peas should be put into boiling water with a little salt, sugar, and a pinch of soda, the water barely covering them. They should be boiled for about twenty minutes, no longer. Then they will be tender and retain their fresh greenness. All the water should be strained from them.

A GOOD CURRY

Cold meat that has not been overcooked is good for this dish. If fresh meat is used it should be cut in small pieces, not ground, and fried briskly—preferably in dripping of its own kind, beef dripping for beef and so on, for about five minutes.

Here's one way to make a good curry. The best kind of [illegible] powder is the cheapest.

First chop a fairly [illegible] and a green apple and [illegible] together in the dripping [illegible] brown. Butter is better [illegible] essential. Then add about [illegible] good white stock. [illegible] five minutes. If fresh meat [illegible] ing used, add it now [illegible] for fifteen minutes. If cold meat is being used it is the [illegible] gredient to be added.

Make a smooth paste [illegible] and water, adding the [illegible] of a teaspoonful of curry [illegible] one and a half tablespoon[illegible] the flour, mixing them [illegible] gether before the water is [illegible] It should be moist enough [illegible] easily.

Stir this into the boiling [illegible] with the apple and onion [illegible] thickens. If the meat has [illegible] been added it is ready [illegible] Otherwise, now add your [illegible] and leave it in just long [illegible] to warm through but not [illegible] any more.

This dish should be served [illegible] boiled rice, flaky, each grain [illegible] ing alone.

Men like curry, but [illegible] not.

AUNT JANE'S WAY

After reading an article [illegible] ing several ways of "extending" [illegible] pensive meats, we decided [illegible] Aunt Jane's way of [illegible] chicken is best of all. When [illegible] fowl has been cut into [illegible]

(Continued on Third [illegible])

Meat for Health Week

June 25-30

American people do not mind paying a good price for a quality product. In no instance is this more true than over the retail meat counter. When you go to the meat-shop insist on quality when you are asked to pay a good price. A choice steak means a juicy steak, and naturally has a proper admixture of fat and lean to make it a real food when placed on your table. A tough, dry, or stringy piece of beef never whets your appetite for a hearty meal, and the continued purchase of this kind of meat will eventually wean you away from the ranks of meat eaters. Your continued refusal to buy this inferior grade of meat will result in the butcher's insistence for choice sides from the packer and wholesaler, and he in turn will be more careful in buying the animals on foot that from their general appearance indicate their good or inferior qualities when placed on the block. You, Mr. Consumer, can have a better grade of meat if you insist on it, and refuse to buy the second-rate article. By your particular discrimination in favor of prime meats you will have done your part to raise the standard of livestock that is being raised for consumption, and which condition will reflect back to your own table in the superior product.

Don't be satisfied with common meat but insist on choice until you get it, and by so doing you will eventually be glad that you did not leave meat out of your diet altogether.

Choice cuts of meat are the best articles of diet, and there is no reason why you should be deprived of the pleasure and satisfaction which comes from eating it. Get what you pay for and pay for what you get.

Meat for Health
Throughout the Year

(Adv.)

Meat for Health Week

JUNE 25-30

for Vim and Vigor and Perfect Health, eat a balanced meal. MEAT is the balance weight for all meals.

WE SPECIALIZE IN GRAIN FED LAMBS. LAMB IS NOT ONLY A VERY HEALTHY MEAT BUT IT IS A DELICIOUS FOOD.

WOODWARD-BENNETT
MEAT PACKERS
East Vernon Avenue

Poinsettia Brand

Hams - Bacon - Shortening

STANDARD PACKING COMPANY
Packers and Provisioners

E. Vernon Ave. Los Angeles, Cal. Phone 299-041

House-Hunting Made Easy

TIMES rental want-ads save time and carfare for thousands of people every week. They furnish a down-to-the-minute listing of houses, flats, rooms and apartments, grouped and classified for quick reference.

Meat for Health Week June 25-30

...CKYARDS BOOM BEEF

...ngeles Packingtown ...als Midwest's

...ease of Business in ...ght Months

...Industries Will be Gathered Here

...le, in the short period ... months, has assumed a ..., since November 1 of ..., when the Los Angeles ...tockyards were opened for ... the city has become the ...-stock and meat-packing ... the Pacific Coast and the ...gress made by the Union ...s since their inception in-... Los Angeles is destined ... one of the great live-... meat-packing centers of ...try.

... the opening sale of live ... the local yards on Novem-... thousands of head of ... and sheep have passed ... the Los Angeles market; ... States in the western part ... country, according to the ... of the company, have ... to this market, and the ...ing plants of Los An-... Vernon have, it is esti-... bought 80 per cent of their ... at the local yards.

...TROL MILLIONS

... by the same group of ... developed the great ... of Chicago, a group ... millions of dollars ... capital and in credit, and ... had more than fifteen ... experience in the mar-... live stock, the Los Angeles ... destined, in the opinion ... closely in touch with the ..., to become a vital link ... marketing system of the ...

...st six months of operation ... the expectations of offi-... the company. In the first ... November, more than 25,-... of live stock were han-... through the Los Angeles ... December showed a slight ..., but since January re-... have gained steadily, with ... of more than 40,000 head ... during April.

... Angeles market has at-... attention of the entire ... consignments have been ... from as far east as Wis-... which shipped a carload ... and calves to the local ... From Kansas eleven car-... hogs were received, and ... shipped a carload of cat-...

...GE SHIPMENTS

... greater part of the ship-..., however, have been received ... Southwest, with California ... as principal source of ... Large shipments have ... from Utah, Idaho, Ari-... Nevada and Colorado. ... which have availed ... of the use of the Los ... market as a distributing ... their live stock, include ...oming, New Mexico, Ore-...gon and Oklahoma. ... to the carload ship-... other States, many ... by truck and in mixed ... have been received from ... producers, who have ... been handicapped in ... market for their stock. ... present time, officials of ... estimate, the local ... the means of re-... sum of $1,250,000 ... or $15,000,000 per year ... channels of the city. ... old system, where the ... went into the field and ... stock to meet their re-..., this money went to ... distant from Los An-...

...PPLY 2,000,000

... 2,000,000 people is now ... from the Los Angeles ... the daily consumption ... from Los Angeles is now ... cattle, 2000 sheep and ... hogs and 300 calves. ...ted that since the yards ... one-third of the cattle, ... of the hogs and one-third ... sheep and lambs required ... consumption have passed ... the union stockyards. ... present annual volume ...,000 in business, the ... of the Los Angeles Union ... are preparing for an ... ranging between ... and $50,000,000. At ... time there are twelve ... in the city of Los Ange-... purchase through the lo-..., and there are ... outside of the city, ... in the county, who are ... themselves of the central ...

... centralization of the ... live stock of the South-... modern and economical ... methods will be adopted. ... packing plants will ... in Los Angeles which ... national and foreign ... of their products. ...ablishment of by-prod-..., such as those now ... in conjunction with the ...ckyards, will have the ... pointed out, of re-... cost of meat to the con-... in the East the ... profits are largely from ...products.

...PRODUCTS PLANTS

... volume of business of the ... increases, modern ... plants, it is pointed out, ... established here, and these ... followed by the great by-... plants, the tanneries, boot ... factories, woolen mills, ... and other industries ... the by-products of meat ...

... still comparatively ... local stockyards have de-... complete system of mar-... and broadcasting market ... for the benefit of the pro-... The yards are operated ... direct supervision of the ..., and meet its stand-... A weekly magazine, print-... the stockyards, gives full ... information con-... market conditions and ... each day the latest ... is broadcast from ... yards radio station, the only station in Los Angeles which is authorized to use the official 485 meter wave length for market reports.

PREVIOUS ATTEMPTS

Several previous attempts had been made, in recent years, to establish union stockyards in Los Angeles, but these efforts failed owing to the consistent opposition of the Cattlemen's Association, which opposed the establishment of stockyards on the ground that the producer, who undertook the expense of shipping his stock to a central market was placed at a disadvantage, and unless he was willing to accept such prices as he could get at the central market, was forced to return the stock to the ranges at his own expense.

Under the system which prevailed prior to the establishment of the local yards, and which still prevails with some of the producers who have not endorsed the central market plan, Los Angeles packing-houses sent their representatives into the field, purchased the stock on the range, and arranged for its shipment to their respective plants in Los Angeles.

While this system had certain advantages for the larger producer of live stock, the small producer had some difficulty in finding a market, since he did not have enough stock to sell to attract the representative of the big packing firms.

The new Los Angeles Union Stockyards not only furnish a market for the big producer, but for the small producer, who can ship by truck or by mixed carloads, and find a ready market for his stock. Officials of the stockyards are encouraging, as much as possible, the raising of a few head of stock by every small farmer in the Southwest for market, and with the establishment of this plan, an enormous amount of stock will be available for the packing plants.

FOUNDED IN 1921

The Los Angeles stockyards had their inception in the latter part of 1921, when J. A. McNaughton of Los Angeles approached a group of Chicago men of long experience in the business, on the subject of establishing a central market for the Southwest in Los Angeles.

The following January Arthur G. Leonard, president of the Union Stockyards and Transit Company of Chicago visited Los Angeles to investigate the possibilities of the establishment of stockyards here. He reported favorably to his associates, and his recommendations were submitted to J. A. Spoor, chairman of the group of companies centering around the Chicago Stockyards. Mr. Spoor immediately approved the plan.

Shortly afterward a large tract of land on the southeast side of the city, between Los Angeles and the harbor, was purchased, and construction work on the stockyards, opened the following November, was immediately started.

While the stockyards were the first, and central unit of the plan of development, the Chicago success of the company is to be duplicated here. Around the stockyards there will be a great manufacturing center, to be served by a junction railway connecting with all railroad lines entering Los Angeles.

The officers of the Los Angeles Union Stockyards are J. A. Spoor, Chairman of the Board; H. E. Poronto, president; A. G. Leonard, vice-president; J. A. McNaughton, vice-president and general manager; and F. L. S. Harman, secretary and treasurer.

Our Meat Industry's Greatest Local Asset

The Los Angeles Union Stock Yards and Exchange Building (inset)

Fat Beeves in the Stockyards Here

CHOICE RECIPES FOR EVERY COOK

(Continued from Second Page)

pieces. Aunt Jane adds to the "stew" about half as much salt pork as there is bulk of the fowl. She chooses pork with a streak of lean, cuts this into pieces about three inches in square or cube, adds them to the stew and they come out so fully seasoned as to taste exactly like the chicken and so tender as to convince one that they must be the white meat of the fowl. By the way, her seasoning for this dish is delicious. She uses two or three carrots, sliced, a few small red peppers and a dash of dry mustard, as well as the usual quota of salt and pepper.

ROAST LEG OF LAMB

Mix one teaspoon of finely chopped parsley with one finely chopped clove of garlic, one finely chopped shallot, and a seasoning of salt and pepper. Rub this mixture into a small leg of lamb and place in a baking-pan containing four tablespoons of butter, one sliced onion, and one sliced carrot. Bake half an hour in a hot oven then reduce the heat and bake slowly until the meat is done. Place the meat on a hot platter and strain over the gravy in the pan. Braised turnips, green peas, or string beans should be served with the leg of lamb.

BAKED HAM GLACE

Place twelve-pound ham in a kettle, cover with cold water and let stand over night. Wash and scrape off all black spots and place in a kettle, cover with cold water, add one onion stuck with six whole cloves, four cups of cider, and one scraped carrot; bring slowly to a boil and simmer until tender, about four hours. Remove from the fire and allow to cool in the liquor. When cold drain, place in a baking-pan skin side up, carefully remove the skin, and sprinkle the fat with a mixture of equal parts of brown sugar and fine cracker crumbs. Stick cloves into the fat one inch apart, add to the pan one cup of cider and one tablespoon of black pepper. Bake one hour in a slow oven, baste every fifteen minutes. Nice served hot with boiled and buttered spinach. It is cheaper to buy a whole ham as it is good hot or cold and it keeps well.

VEAL AND TOMATO PIE

This is a nice lunch or supper dish made with left over roast veal. Chop fine half a pound of cold roast veal, season with salt, pepper, a little grated lemon rind, a grate of nutmeg, and a teaspoon of finely chopped parsley. Cover the bottom of a deep buttered baking dish with a thick layer of bread crumbs, on these place a layer of peeled and sliced tomatoes, a little finely chopped onion, and a layer of the minced veal, repeat the layers of bread crumbs, tomatoes, meat and onion until the dish is full. Pour over half a cup of meat stock or hot water, cover top with bread crumbs, dot with bits of butter and bake in a medium hot over thirty minutes. Serve hot.

IRISH STEW

Have the butcher cut two pounds of mutton stew meat in even sized pieces, wipe the meat and carefully remove any small bits of bone. Wash and peel two pounds of potatoes and cut in medium thick slices. Place half of the potatoes in the bottom of a sauce pan, add the meat, and four sliced onions: add one and a half cups of water and cover with the rest of the potatoes. Cover tightly and simmer slowly for one and a half hours. Shake the pan occasionally to keep from burning. Season with salt and pepper, pour into serving dish and sprinkle over finely chopped parsley.

VEAL FRICASSEE

Have the butcher cut two pounds of veal stew in pieces weighing about two ounces each. Melt four tablespoons of butter in a stew pan; when hot add the meat and stir over the fire until the outside is slightly hardened, be careful not to brown; sprinkle over one-third of a cup of sifted flour and stir until well blended, do not allow to brown. Season with salt and pepper, add a grate of nutmeg and carefully pour in two cups of white stock or water and stir until it boils. Add one onion stuck with two cloves, one scraped carrot, and a bouquet made of a stalk of celery, one branch of parsley, half a leek, and a bay leaf. Let simmer slowly for one and a half hours. Remove the meat to a hot dish; strain the sauce into a sauce pan and stir into it gradually the yolks of two eggs beaten with four tablespoons of cream, stir until smooth, do not boil. Pour over the meat and sprinkle over all finely chopped parsley.

FILET MIGNON MATIGNON

For those who would serve the more expensive steaks the filet mignon is the best and choicest cut. To prepare for a nice luncheon dish rub enough cooked asparagus tips through a sieve to make four cups of puree and add to it three beaten eggs and enough flour to make a stiff paste. Season, form in four round cakes and pan fry in butter a nice brown on both sides. Broil four filets rare. Place one of the asparagus cakes on the serving dish, place on this one of the broiled filets, brush with melted butter, decorate with a quarter of a fried banana and serve very hot.

MEAT AND SPAGHETTI

Cover one small package of spaghetti with boiling water and let stand twenty minutes or until the other ingredients are prepared. Cut six strips of bacon in small bits of cook crisp in a large sauce pan. Put through the meat chopper one pound of chuck steak and one-quarter of a pound of fresh or salt pork and add to the crisp bacon. Cook until the red color of the meat is gone then add two chopped onions, one chopped green pepper, one No. 2 can of tomatoes, two tablespoons of butter, and one-quarter of a pound of finely chopped American cheese. Rinse the spaghetti with cold water, drain well, add to the mixture in the sauce pan, mix well, pour into a buttered baking dish, cover and bake in a slow oven forty-five minutes. This will make a whole meal.

HORSERADISH SAUCE

Mix two tablespoons of grated horseradish with one egg yolk

(Continued on Fourth Page)

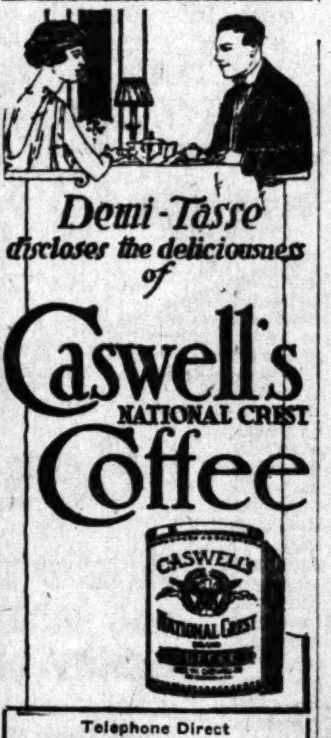

Telephone Direct
South 1970

1,800,000 cups were served at the PANAMA-PACIFIC International EXPOSITION.

CREAMY-WHEAT BREAD

No One Is Poor Who Has Good Health

NUTRO HEALTH BREAD (TRADE MARK)

Keeps You Healthy

Made from the Whole Kernel of Wheat

AT YOUR NEIGHBORHOOD GROCER'S — MACKECHNIE BREAD COMPANY — PHONES Main 3195 and 62276

MEAT for HEALTH

Throughout the Year

Make meat your main dish. It is bone and muscle builder

LOS ANGELES PACKING CO.

East Vernon Ave.

MEAT FOR HEALTH WEEK

La Verne Brand — Hams and Bacons

Velvet Brand — Shortening

Apex Brand — Pure Pork Sausage

Associated Meat Company

Vernon Ave. Phone South 7786

Meat for Health Week June 25-30

Get Fresh Foods at all Sam Seelig Stores

We sell foods so fast they don't have time to get stale on our shelves. This is even more important in summer.

Special Combination
1 No. 2½ Can Libby Sweet Potatoes
1 No. 2½ Can Libby Red Beets
Both Cans 25c

Shredded Wheat 10c

Kippered Snacks 3 Cans 25c

Sunmaid Raisins 2 Packages 25c

10c for Libby or Federal Evaporated Milk U. S. Government Standard

Polar White Soap 6 Bars 25c

Chipso Soap Flakes, small, 10c; large 25c

Waldorf Toilet Paper, 3 rolls 25c

Over 200 Picnic Necessities at Your 145 Seelig Markets—Ask Our Managers for Suggestions

145 STORES NOW SAM SEELIG Co. "Cash is King" 145 STORES NOW
CALIFORNIA'S LEADING GROCER

BEEF GOAL IS REACHED

Range Men Realize Quality Long Sought for and Inferior Grades Are Passing

(Continued from First Page)

perhaps the biggest problem of all is that which has to do with a fair price to the producer at the least cost to the consumer. The producer can do his share in this gigantic task by producing a high-class product. Honest effort to produce a superior product in the end generally meets the reward which it justly merits, and in no case is this more true than in the live-stock business. This superior product can never come from a scrub bull that begets offspring unable to efficiently convert grass, forage and grain into finished beef of excellent quality.

Stockmen are now looking more to the foundation of their herds to be sure that they are producing a type of animal through which they can more profitably market their grasses and grains, and at the same time pay for the labor and capital involved. This type of animal is one that possess early maturing qualities; the compact, deep-bodied kind, with broad backs and excellent hind quarters; one that has a good depth of natural flesh; the lowest critter with enough quality when it goes over the scales to insure juicy steaks for the consumer, and a market-topping price to the producer.

Good pure-bred sires are turning this trick on many of the leading ranches and farms of the Southwest; and this is as it should be, else our laws of animal breeding would amount to nothing in the betterment of live stock. The time is long past when the stockman can call a steer a steer without qualifying it as either good or bad; and expect to get the same price for it regardless of its conformation or quality.

When we but stop to consider that almost half of the cattle population of the United States is of the dairy type, and sooner or later as its period of usefulness as a dairy animal is over, this stuff finds its way to the shambles to be converted into so-called beef, we begin to realize the real necessity of producing a type of beef that can overcome all competition from this source.

The consuming public craves juicy steaks as much as it does milk and cream; and the high class dairy cow as well as the excellent beef animal each have their place and their function to perform; but they were never intended to be brought together on the block. If our big markets were to begin paying only one price for all classes of meat there would be no real incentive to produce high-grade beef.

Fortunately there is a discrimination against inferior grades of beef when choice cuts can be procured, even at an advanced figure. The people are ready and willing to pay for superior quality, but slow to eat beef at any price when the quality is poor. Produce quality stuff and you increase consumption in proportion. This increased demand will be a forerunner of better prices to the producer of high-class meat.

Any of the modern beef breeds make choice steaks so it is not a question of what breed to raise. Every breed has plenty of room for expansion without treading on the toes of the other, for only about 3 per cent of the cattle of the country are pure-bred. It behooves all of us who are boosting for pure-bred stock of the better kinds to take off our hats when we see representatives of any breed top the market, whether it be a "Whiteface," a "Doddie," or whether the color be red, white or roan; just so it has the qualifications which go to make it the ideal beef type.

The present-day demand seems to run to easy and quick maturing young stuff which makes a much more rapid turnover for the grower. The demand for quality and finish was never better than it is today. This fact is being demonstrated on every market that carries a graded market quotation. Right here in Los Angeles where the central marketing plan was only recently put into operation, quality cattle easily command a handsome margin over the ordinary run.

Quality stock when properly finished will go over the block with the proper admixture of fat and lean to make it an ideal marbled beef, which has been rather a scarce article in our western meat shops. There is no valid reason why we should not have prime, juicy steaks here as well as our brothers over on the other side of the Rocky Mountains.

Consumers here are clamoring for quality meat and when we consider the fact that it does not cost any more to produce this kind then the inferior grade is it not right and just that the people should have what they want?

Already wise range men, farmers and ranchers are waking up to their possibilities, and introducing

Who Said the Cowboy Was an Extinct Critter

Roping Young Beeves on an Owens Valley Stock Range

And they lived Happily forever after—
The June Bride has been paving the short cut to his *heart* with wonderful salads and sandwiches pronounced "ripping". And she's let him think that *she* made the glorious mayonnaise—

GOLD MEDAL Mayonnaise

that made the salads and sandwiches so *different*. And now she's got to produce her "alibi"—Gold Medal Mayonnaise. It is revolutionizing the housekeeping world by supplying the luxury of a salad dressing that is always *perfect*, to replace the uncertainty of a mayonnaise made at home. And when the June Bride "fesses up", *he* will be quick to approve her efficiency housekeeping methods.

Made in California—SIMON LEVI COMPANY, Distributors, 796 Market Street, Los Angeles, Cal.

Eaton B. Helthee on the links

For Vigor and Vim
And Perfect Trim
EAT

With Your Meat

DAVIS PERFECTION BAKERIES

AFTER EVERY MEAL

WRIGLEY'S

Sealed for You

Wrigley's is made of pure chicle and other ingredients of highest quality obtainable.

But no use to have WRIGLEY'S leave our modern factories 100% in quality and then reach you in poor condition.

So we put it in the wax-wrapped package and SEALED IT TIGHT to keep it good—for you.

Aids digestion—keeps teeth white—helps appetite.

UNITED PROFIT-SHARING COUPONS

Save the Wrappers
They are good for valuable presents

The Flavor Lasts!

Nucoa

The Original Nut Margarine

NUCOA—clean and good, pure and sweet, delicious to the taste, and easy on the pocket-book.

29c lb.

At all retail grocers

SIMON LEVI COMPANY
Wholesale Distributors

YOUNG'S MARKET

Wholesalers—Retailers—Hotel Purveyors

FACTS WORTH KNOWING

Young's Market Company is ever on the alert to give to its thousands of customers every possible price advantage in their marketing. Highest quality meats and fish, sold on LESS THAN A PENNY NET PER SALE have built up an average of over 50,000 transactions per day.

A BIG SPECIAL

Every Day This Week at All of Our Stores

FRESH BARRACUDA

10c lb. Whole 12½c lb. Sliced

A "Run" of this excellent variety of Fish makes it possible for us to offer our customers a large quantity fresh from the ocean at an extremely low price.

EVERYONE SHOULD TAKE ADVANTAGE OF THIS OPPORTUNITY TO BUY FRESH FISH THIS WEEK.

CITY HALL SITE TO BE SURVEYED

Action Necessary Before Condemnation Suits Can be Undertaken

The City Council yesterday adopted a resolution instructing the City Engineer to make surveys of the civic center area bounded by First street, Main street, Temple street and Broadway, so that necessary descriptions will be furnished to the City Attorney at once for that portion of the area east of the new Spring street to be used as a site for the new $5,000,000 City Hall authorized by the voters at the June 5 city election. The county is expected to pay the cost of that portion of the survey covering the land west of the new Spring street, to be used for county buildings.

"I want to see the new City Hall built within the next five or six years," said Councilman Mallard in introducing his resolution to start the surveys. "This property was all cow paths years ago, and no surveys exist that are sufficient upon which to base condemnation suits we have ordered filed."

Councilman Sparks said: "I know why Councilman Mallard is trying to make speed on the new City Hall. He was born on Main street between First and Court streets; the City Hall will be built on the site of his birthplace. The Councilman also wants to see the new City Hall under way when I return to the City Council, two years hence.

TWO WIVES TOO MANY; SUES BOTH

Armenian Asks Court to Free Him From Partners Who Spurn Him

Haig Hovhannesian, also known as Charlie Johnson, filed two suits against two wives in Superior Court yesterday, one suit asking divorce, the other asking annulment.

Hovhannesian says he has two wives, but neither will live with him.

The plaintiff, an Armenian, states he was first married in Armenia in 1905, to Marian Hovhannesian, separating from her in 1913. He got word that his wife had been killed in a Turkish massacre, he asserts, and came to this country during the war, believing her dead.

He states he was married to Edith Johnson in 1918, having meanwhile taken the name of Charlie Johnson, which he declares was more readily understood in America.

A few months after his second marriage, he declares, his second wife learned that his first wife was still living and had come to this country. She left him.

Hovhannesian says that he then tried to persuade his first wife to return, but she refused. He asks a divorce from the first wife and annulment of his marriage to the second. Attorney Roy Maggert prepared the complaint.

Rites Today for T.R. Galbraith, Former Banker

Funeral services for Thomas Russel Galbraith, 74 years of age, who died at his home Sunday, will be conducted at 11 a.m. today from the White Company funeral parlors at 664 West Washington street. The body will be taken to Sioux City, Iowa, for interment.

Mr. Galbraith was a retired banker and came here five years ago from Sioux City. He was born Oct. 13, 1848 at Springfield, Ontario, Can. When a young man he moved to Sioux City where for many years he was in the banking and real estate business. He leaves four children, Hyde R Galbraith of Dubuque, Iowa; Thomas R. Galbraith of Reno, Nev., Mrs. H. A. Behrens of Chicago and Mrs. G. P. Dallachey of Denver, Colo.

Fireworks Sale Is Prohibited in County Orders

A general warning to all grocers and other retailers in the unincorporated sections of the county against selling fireworks and other explosives to be used in celebrating Independence Day was issued yesterday by County Forester Flintham. He stated that the county ordinance prohibits the sale of fireworks in the unincorporated areas of the county, and that those who violate this ordinance will be prosecuted.

The ban on fireworks in these sections, he said, is necessary because of the fire hazard.

RITUAL CONTEST OF ELKS TO BE HERE

Semi-finals of the Elks' State ritualistic contest will be held tomorrow night in the local clubhouse between officers of the Long Beach and Alhambra lodges, according to announcement yesterday by Francis Edgar White, secretary of Los Angeles Lodge No. 99. Winners of the contest will compete for State honors with the victors of the northern lodges at the Elks' State convention which is to be held September 21, 22 and 23 in Eureka. The Long Beach Lodge officers were judged the winners in a ritualistic contest last week with the Pasadena Lodge officers. It is expected that large delegations from the cities competing will attend the contes. tomorrow.

WILL DANCE FOR CUP

Vera Stedman, Christie comedy player, will be host to her numerous friends of the film world at a dancing contest to be conducted tonight in the Winter Garden. Mrs. Stedman has donated a silver cup to be awarded to the best dancers of the evening. There will be no Marathon terpsichorean endeavors.

PROGRAM FOR MANUAL ARTS

Commencement Exercises to Hold Sway Thursday

Large Class Will Receive School Diplomas

Speeches, Vocal Selections Will be Feature

[A Picture of the Graduation Class of Manual Arts High School Will be Found on Page 9, Part II, in This Issue of The Times.]

Graduation exercises of the 1923 class of Manual Arts High School will be conducted next Thursday at 8 p.m. at the school auditorium. A class of 189 girls and 102 boys will be graduated, according to the list given out by the faculty. Music will have a prominent part in the commencement.

Addresses by graduates will be by Manuel Ruiz on "Public Opinion," and by Helen Perrelli on "Why Go to College?" Presentation of the class will be by Dr. A. E. Wilson Mrs. Mary C. Millspaugh, member of the Board of Education, will present the diplomas, which will be accepted on behalf of the class by Reginald Raymond Newman, president of the summer class of 1923. G. Bromley Oxnam will deliver an address.

The list of the graduating class follows:

BOYS

Adams, W. F.
Allen, Max B.
Beach, E. R.
Baker, F. S.
Balch, Chalmers
Ball, Prentice
Barbour, F. Bird
Barts, Charles A.
Baughn, Reeves W.
Behrstock, Albert
Benkert, Edward F.
Binney, W. Steven
Bolin, J. Ralph, Jr.
Boothby, Lloyd M.
Bergfeld, Carl A.
Bradis, R. M.
Brooks, James A.
Brown, Howard L.
Brown, Donald A.
Casel, C. C.
Cady, Joseph
Chapman, G. O.
Clover, Gerald M.
Cockroft, W. B.
Davenport, Roy B.
Davis, Harry A.
Driver, S. Thomas
Dudley, Robert D.
Duffy, Philip L.
Easton, Elmer W.
Eastin, R. Le Roy
Ellsworth, G. De Roy
Faber, Paul A.
Fiero, George W.
Fishkin, Jacob
Gray, Roe A.
Hagberg, Verner J.
Hammond, Thomas M.
Harding, C. O., Jr.
Hawker, Mark L.
Haynes, Paul E.
Helsley, Philip
Smith, Allen P.
Smith, Harold W.
Thacker, E.
Thackery, E.
Towle, Thomas O.
Vincent, Lonnie B.
Volz, John L.
Walker, Herman C.
Wanvig, Ernest J.
Hokanson, Carl G.
Hockstratten, E. G., Jr.
Hoppe, Walter W.
Hudelson, Daniel H.
Hughes, Hugh H.
Humphreys, R. L.
Imes, R. M.
Jackson, John B., Jr.
Jensen, Lloyd
Johnson, L. W.
Karl, C. E.
King, Earl B.
Knox, Claude O.
Kraft, Donaldson
Larrabee, Arthur
Leach, Clyde
Lind, Emil J. V.
Livingston, R. C.
Lockie, H. M.
Lugo, A. Tomas
Lundy, Dick
Marvel, L. R.
McCollister, H.
McKown, R. C.
McIlvaine, M. K.
McLean, Harvey A.
McMasters, M. G.
Melville, Fred
Morgan, G. Osgood
Myers, Donald W.
Newman, R. R.
Nordwall, Darrell R.
Oulie, Bernhard W.
Paulsen, Gordon
Prentice, Donald M.
Preusch, B. Harold
Prigge, Edward K.
Pringle, J. D.
Prophet, C., Jr.
Raine, Carl P.
Ruiz, Manuel R.
Small, A. Henry
Welty, George E.
Wendell, Everett T. E.
White, Loring P.
Wilbourn, W. R.
Williams, Earl R.
Winans, Edgar
Wood, Jr., F. W.
Wright, R. C.
Yale, Vernon L.

Girls

Aden, M. E.
Andrews, Maude E.
Baker, P. Alberta
Barker, Alice M.
Barnum, Aurena
Barrett, Ruth V.
Bashford, Lucille
Bassett, E. Belle
Bayard, Martha J.
Beam, Gertrude E.
Bergman, Edna K.
Boes, Frances M.
Boliette, Pearl G.
Bowen, Agnes
Brennan, Ruth M.
Brock, Consuelo
Brooks, Mary E.
Brown, Esther S.
Brown, Mary L.
Brown, Olva L.
Bryan, J. M.
Busk, Alvertie E.
Buehner, Helen B.
Burns, Annabell
Burr, Anna R.
Butler, Dorothy
Caweiti, Dora B.
Clarke, Mary I.
Christensen, Thelma M.
Cobbledick, M. M.
Cole, Irene
Coulombe, Grace
Craft, Kathleen E.
Crews, Lily P.
Cruickshank, B. Rae
Cummings, Alice V.
Davis, Elsie M.
De Mayo, Renee
Dilling, Margaret B.
Driscoll, Gladys B.
Dudley, Dorothy
Duff, Elizabeth
Dunbar, Vivian E.
Dykema, Martha
Edwards, Eleanor
Edwards, Velma E.
Kemp, Myrtle May
Kerns, Babette L.
Kilgore, Florence E.
Knapke, Louise P.
Kreipke, Ludema Mae
Kriesman, Louise
Kullman, Ilda M.
Lamas, Bessie E.
Leaver, Imogene
Lee, Gladys C.
Levenson, Adeline
Liepman, Vennie O.
Lightfoot, Margaret
Lo Cicero, Theresa V.
Lockie, Nina M.
Lucas, Margaret E.
Ludman, Frances E.
Maginnis, Laura M.
Marquette, Myra E.
Marvel, Loraine A.
McCall, Olive
McCollum, Mildred M.
McConnell, Eunice M.
McInroy, Ruth W.
McNorton, Mamie
Mehner, Eleanor M.
Metzger, Ruth L.
Middleton, Beulah
Miller, Ethel D.
Miller, Frances
Miller, Martha Mae
Miller, Myra Anna
Mix, Eleanor Eva
Moore, Laurella E.
Morrell, Marion L.
Morrison, Guldie
Moeder, Opal
Nerlander, Viola L. E.
Nylin, Bernice G.
Olsen, Dorothy G.
Owen, Young
Packer, Mae E.
Page, Princessa E.
Perrelli, Helen E.
Pollock, Anne M.
Poster, Dorothy B.
Rathbun, Vera T.
Reece, Evelyn L.
Reed, Ina Mae
Egley, Marjorie B.
Eklund, Monica S.
Eldridge, Mabel E.
Erickson, Esther K.
Ewan, Margaret
Farrand, Dorothy
Fasmer, Evelyne E.
Finley, Ora L.
Ford, Millicent
Frank, Margaret A.
Frankl, Eva V.
Frey, G. Alice
Frye, Arletta M.
Gaebke, Frances
Gauslin, Mary M.
Gemmill, Mary L.
Gerberick, Martha E.
Gilbert, Thelma L.
Gildard, Kathleen B.
Golish, Ruth H.
Goodell, Ellen B.
Goodman, Kathryn A.
Gould, Ozrine
Grounds, Janice D.
Harshberger, Zelma M.
Hartman, Ruth
Hartsell, Doris G.
Hayden, Anna E.
Hayes, Kathleen C.
Heaps, M. Gene
Heinrich, F. Grace
Henry, G. M.
Hibner, Alma H.
Horn, Mary L.
Hubbard, Bertha E.
Huffman, Mary K.
Hughes, Marguerite A.
Jennings, Dawes
Johns, Eva
Johnson, D. Helen
Johnson, Ruth C.
Jones, Alfreda E.
Jones, Dorothy N.
Jumper, Alberta E.
Keller, Elizabeth
Reemaw, Frances A.
Rice, Margery C.
Riglesberger, Ellen L.
Ripley, Jeanette E.
Rodgers, Dorothy E.
Rosenberg, Evelyn Mae
[illegible] Dorothy M.
Sample, Dixie Anna
Schaeffer, Gwendolyn
Schaf, Adelia H.
Schaf, I. Grace
Schmidt, Gladys
Schufeldt, Bertine W.
Schwab, Marguerite
Scott, Margaret J.
Seydel, Brownie W.
Silverstein, Pearl
Simons, Maxine E.
Slocomb, Eloise M.
Smith, M. Ira
Smith, W. Ruth
Souter, Frances M.
Speyer, F. Louise
Sternberg, Lois Lyle
Strawn, E. May
Suender, Evelyn M.
Taylor, Mildred E.
Terry, Margaret M.
Tost, Mary J.
Travis, Mary E.
Treaster, M. Ellen
Turner, Gladys
Tyger, Ruth E.
Valentine, Louise I.
Varney, Vera
Vincent, L. Marie
Weist, Bernice H.
Wheeler, Margaret
Whelan, Doris A.
White, Evelyn Clara
Whitefield, Anna E.
Williams, Evelyn B.
Williams, Grace E.
Wise, Marian E.
Wisehart, Lois A.
Wolfe, Selma Carol
Wooll, Marie Alice
Zander, Dorothy F.

NEW OFFICERS HERE

Graduates of Salvation Army School Placed At Posts

Eight new officers of the Salvation Army, assigned to duty for Southern California service under Brig. Boyd, divisional commander, have assumed their posts in various parts of the district. The new group was welcomed to Los Angeles at the recent Officers Council of the army presided over by Brig. Boyd and attended by high officials of the organization from all parts of Southern California.

The increased program of Salvation Army service throughout the ensuing year necessitated the designation of these new officers to this district. The majority will serve within Los Angeles, and others have been sent to Pasadena, Taft and Sawtelle.

The new officers are graduates of the Salvation Army training school in San Francisco, where they underwent an intensive course in the practical work they will have to direct at the posts to which they have been assigned. They will all serve a probationary period before assuming a permanent ranking in the army.

Fancy Imported Soaps

HAVE two quaint figures modeled in a good quality of soap, for 48c
Or three for 72c
(Main Floor)

Coulter Dry Goods Co.

FOUNDED — 1878

Seventh Street at Olive

McCall Printed Patterns — Pictorial Review Patterns

TO CHARGE CUSTOMERS: All purchases on and after June 25th will appear on July bills, payable August 1st

Coulter's Annual July Blanket Sale

—*An Event of the Greatest Importance*

HERE is a sale which, through the reliability of the store behind it, and through the experience which many years of blanket selling have given, assumes an importance in and around Los Angeles of the greatest extent. Buyers of single articles and those who buy at wholesale, are equally interested in these July savings on fine Bedding:

All Blankets Reduced

Coulter's carry all the leading makes of blankets, and for many years have been Los Angeles distributors of the

St. Marys Blankets

which are included at reductions in the sale, along with others perhaps less noted, but equally good in their class.

Bear in mind that in this sale there are no "seconds" or inferior goods!

(Second Floor)

Silk Comforts Reduced

All silk-covered comforts are specially reduced during the sale **one-third.**

They are filled with down or lambswool of finest grade, and are our very choicest.

Less expensive comforts also take special sale prices — inquire about them all.

(Second Floor)

An "Odd Sale" of Miscellaneous Linens Is an Interesting Tuesday Feature

25% OFF

NATURALLY enough, at the close of our June Sale, we always find quantities of odd lines in all sorts of linens for household and decorative purposes. In addition to these, Coulter's secured

Samples from the Famous Martex Towel Mills of Philadelphia

consisting of all-white, colored and fancy Towels, Wash Cloths and Bath mats.

These goods are so well known that few people will need urging to make selection at the saving, for such goods are seldom on special sale. While they are, of course, perfect, some are a bit soiled from being displayed as samples.

To them we have added odd lines of Spreads, Face Towels, Breakfast Sets, Runners, Covers and Scarfs; all **Reduced 25%.**

(Second Floor)

100 Full Size Crochet Specials $2.20

FULL bleached, full size crochet spreads in Marseilles patterns; made without starch or dressing, to sell at $3.00 each.

The first hundred women who see these spreads are probably going to buy them, so be prompt if you want one or more at..................$2.20

(Second Floor)

Coulter's continue Tuesday the sale of Lamps and Standards, and Fine Mirrors, at Sharp Reductions.

(Fourth Floor)

Vacation Luggage

At Attractive Prices

Stationery Specials for Tuesday

BOXED Paper—Irish Lawn correspondence cards in all colors, 35c

Writing paper, all shades, 50c

Combination Boxes — of cards and paper, special $1.00

Hurd's Correspondence Cards $1.00 Quality Linen—single sheets of paper by the pound...40c

Envelopes to match ....25c; 3 for 65c

(Main Floor)

1000 Handbags $2.95, $4.95, $5.95

EVERY one a late style — pouch or staple shapes; silk, leather and all-leather Vanity boxes included at these three special prices.

Bead Bags—specially priced at $2.95 to $11.45 each.

(Main Floor)

Traveling Bags $9.45

JUST one of the many pieces of good luggage to bear a sale price now.

Brief Cases ....$3.95 and $4.95
Suit Cases $14.95
Hat Boxes $11.25
Daisy Hat Bags $5.75

(Main Floor)

Novelty Jewelry 95c

INTERESTING groups of pretty Beads, Bracelets, Bar Pins, Beauty Pins, Earrings, Watch Band Holders, Rings, Combs, Pearl Beads, Hair Ornaments and many other articles.

Silver-Plated Ware and sterling silver hammered handle flatware pieces also included, all at 95c

(Main Floor)

TOILET GOODS

Tooth Brushes 25c 3 for 65c
Pearson's Rubber Cushion
Hair Brushes $1.95
Handled **Bath Brushes**..$1.25
Hair Brushes $2.45
Imitation Ivory Toilet Ware, decorated 3-piece sets—brush, comb and mirror $8.95
Plain fancy edge 3-piece sets $6.55
Coty's Sachets .... ½
Mavis Face Powder.........47c
Jergens' Talcum 21c
Listerine Tooth Paste 23c
Nourishine 98c

(Main Floor)

Notions of Interest

SILK-LINED **Dress Shields** — regular shapes in flesh and white..........35c
Three pairs for $1.00
Garment Shields—flesh and white; sizes 3, 4 and 5; pair 80c
Twilled Tape—8 and 10 yard lengths in white, assorted widths .....12c and 15c
Sun Glasses—protect your eyes at beach or while motoring ....50c to $2.00
Hairpin Cabinets—Berkshire brand, black or bronze ....15c; 2 for 25c

(Main Floor)

Men's Furnishing Specials

ATHLETIC Union Suits—of fine madras, with silk stripe; in tan, blue or helio—a superior garment at an unusually low price $2.25

Men's Union Suits—of good balbriggan; short sleeve, ankle length; ecru shade only, and sizes 38 to 46; so reduced to $1.15

Men's Handkerchiefs—full size; of fine quality cotton; some plain white, others with colored borders; all are initialed; but there are not all letters; they are on special sale at ....6 for $1.00

(Main Floor)

Values in Women's Gloves

KAYSER GLOVES — 12 and 16-button lengths, made of heavy quality silk, with double finger tips; these in fancy tucked arms or plain styles, and in desirable shades, as well as black and white; priced according to qualities at **$2.25 to $4.50**

Long Fabric Gloves—suede finish and washable, have embroidered arms, fancy stitching at wrist, or plain.

Such gloves are very smart for street wear, and the popular shades shown include leather, mode, greys, mauve, camel, beaver and white. Variously priced at, pair.....**$1.50 to $3.00**

(Main Floor)

COMFORT WEEK

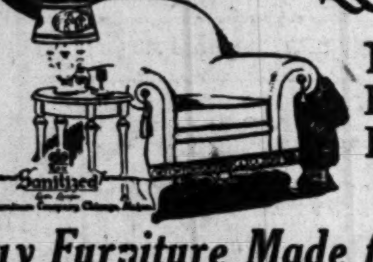

Make Your Home More Homelike—

COMFORT WEEK in our store means SIX BIG DAYS especially devoted to providing hundreds of homes with comfort that will last for years to come. In our ample stock, you will find a wondrous selection of this and that to lend charm to your home and make it a very citadel of comfort.

How about your Living Room—is nothing lacking—does nothing need replacing—would nothing add to its comfort and the charm of its atmosphere? Come in and let us tell you the wonderful story of REX SANITIZED UPHOLSTERED FURNITURE. Even the prices will be a surprise and a comfort. This trade mark is the maker's guarantee and your protection.

Buy Furniture Made for Comfort

Sanitized

GOLD FURNITURE COMPANY, CHICAGO, U. S. A.

The REX Sanitizing Process stands out as a vitally important advance in the manufacture of Upholstered Furniture. This special sanitizing process makes the furniture positively free from and permanently proof against moths and germs. Every woman will appreciate this valuable feature.

We offer you many beautiful designs of LIVING ROOM FURNITURE in a choice selection of coverings, but the set illustrated above is a most unusual value — specially priced for this JUNE SALE. Come in TODAY and see it and many other HOME COMFORTS.

Our prices are right. We can fix the terms.

Lasts Longer *Moth and Germ Proof*

Here Comfort Invites You

$325.00 Value Four Piece Bedroom Set

This American walnut bedroom suite, consisting of bed, dresser vanity and chifforette. Made with full dustproof cases, mahogany lined drawer bottoms, of high class construction and cabinet work. Exceptional value, $235.00.

Come and see our Living-room and Dining-room Furniture and Rugs.

ROBERTS BROTHERS FURNITURE CO.

438-733 619-29 NORTH WESTERN AVENUE OPEN EVENINGS

"THE LARGEST FURNITURE STORE IN HOLLYWOOD"

Convenient Terms if Desired

CLOSING OUT OUR RUGS

BIG REDUCTION on all Grades

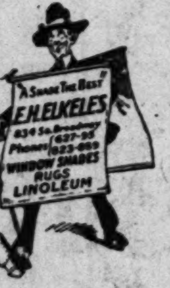

Royal Wiltons, Velvets, Axminsters, Grass Rugs.

We Can Save You Money

E. H. ELKELES

834 SO. BROADWAY

Phones: 627-95, 823-889

Window Shades Rugs Linoleums

Excursion fares to Summer Resorts

Round Trip Tickets at Notable Reductions on Sale Every Day Until September 30th

From Los Angeles	SEASON TICKETS On Sale Daily Limit 3 Months	15-DAY TICKETS Fridays & Saturdays Limit 15 Days
Crater Lake	$57.50	$50.75
Del Monte	18.50	15.50
Huntington Lake	22.00	19.50
Lake Tahoe	35.60	30.60
Owenyo	16.50	13.75
San Francisco	22.50	19.00
Santa Barbara	5.25	4.25
Santa Cruz	19.25	16.00
Yosemite	29.75	27.00

Corresponding Reductions to many Other Places

Let us send you copy of our "Outing Resorts" folder describing more than 250 resorts in California and Southern Oregon.

Go SOMEWHERE this Summer!!

Southern Pacific

Ticket Offices
212 West 7th and Main Floor Pacific Electric Bldg.
Station—Fifth and Central
Phone Pico 2000
—in Hollywood
6768 Hollywood Blvd.

Of Interest to Women.

Clubs Society

SOCIETY

BY CORA YOUNG

Mrs. Russell McDonnell Taylor gave a matinee party yesterday afternoon complimenting Mrs. William Eric Fowler and Mrs. Edward Laurence Doheny, Sr. After the matinee Mrs. Taylor and her sixteen guests were joined by their husbands and assembled at the Taylor home in Berkeley Square for a delightful dinner party.

Dancing Party

Mrs. John Miller entertained sixty of the younger set with a dancing party Friday evening at her home on Columbia Boulevard, in Pasadena. This happy event was for Mrs. Miller's daughter, Miss Carita, and her house guest, Miss Barbara Burns of Omaha.

Returning East

Mr. and Mrs. David Fuller of Illinois, who have been spending the winter in Southern California and the last few months in Long Beach, where they have purchased a handsome apartment on the ocean front, are leaving tomorrow for Wyoming, where they will pass a month with their niece, Mrs. Dwight Herrick, and from there will go to their Bloomington home in Illinois. They are planning to return here in October, motoring through.

Bridge-Luncheon

Complimenting Miss Marjorie Prince, who is soon to become the bride of Mr. Warden Crumbley, and Miss Anne Masters, who is leaving in a few days for a tour of the East, Miss Dorothea Vogel was hostess at a smart luncheon at the Ambassador Hotel Saturday. Covers were laid for twelve, and following the luncheon a game of bridge was enjoyed.

At Country Club

Mrs. Marshall F. McComb is entertaining at the Los Angeles Country Club today with a luncheon party and mah jongg. Eighteen guests have been asked to meet Mrs. John Carruthers of Easton, Pa., and Miss Alice Grandin of Washington, D. C. Mrs. Carruthers and Miss Grandin are visiting their brother, Mr. Henry Grandin.

Summer Homes

Mr. and Mrs. Franklin Booth will occupy the home of Mr. and Mrs. Roger Goodan at 2440 North Vermont avenue, during July and August, while Mr. and Mrs. Goodan and family are at Hermosa. Miss Eleanor Booth, who has been spending commencement week at Wellesley College, will visit in New York and Philadelphia before she returns to Los Angeles the latter part of July.

Longley-Brain

The marriage of Miss Dorothy Brain and Dr. Harold Ensingn Longley was celebrated last night at the home of the bride's parents Mr. and Mrs. Webster C. Brain on Commonwealth avenue, Rev. Frank Byer reading the service. Relatives from out of town who came to attend the wedding were, Mrs. Brain's cousin, Professor Martin, of the University of California, and Mrs. Martin, and Dr. Longley's uncle and aunt, Senator and Mrs. King of Redlands and their daughter, Miss Karoline King. After the wedding supper, Dr. and Mrs. Longley left for San Francisco and tomorrow will sail for Honolulu where they will remain until about the middle of August. Upon returning they will occupy the Brain home during the absence of Mrs. Brain in Europe.

Earing-Harris

A quiet wedding took place Saturday afternoon when Miss Helen Harris of Boston became the bride of Dr. Edwin Wood Earing of Los Angeles. The marriage was celebrated at the home of the groom's aunt, Mrs. John Hutchinson, of Fifth avenue. Dr. and Mrs. Earing left immediately for a northern motor trip and afterward will make their home in Los Angeles.

DEPARTS FOR EUROPEAN TOUR

Society Girl to be Gone for Summer

[Credit Murillo for Western Press Service]

Miss Ruth Crowell

LAST week, Miss Ruth Crowell of Pasadena, accompanied by her sister, Miss Elsie Crowell, left for a summer tour in Europe. Miss Crowell is popular among the young society set of Pasadena. She, with a group of Pasadena debutants, gave a delightful dancing party at the Pasadena Golf Club prior to her departure.

Wedding Date Chosen

At a tea given by Mrs. M. M. Soucey, North Plymouth Boulevard, Wednesday afternoon, she announced July 25 as the wedding date chosen by her daughter, Miss Florence Morris for her marriage to Dr. Holt Wagener Alden of San Francisco Dr. Alden is the son of Mr. Lester Alden of Chicago.

Birthday Dinner

The Athletic Club was the setting Friday evening for the birthday dinner party which Mrs. A. C. Smither gave for her son, Chester C. Smither. Those who had the pleasure of being present were Misses Helen Ferguson, Neola Meekins, Charlene Woodhead, Josephine Betts, Florence Woodhead, Annis Howell, and Messrs. Tyler Robinson, Dick Waldsmith, Ernest Simpson, Mark Herron, Alonzo Davis, and Mrs. Fred Betts.

Tea Party

At her home on Virginia Road, Miss Lois Chambers received at tea on Saturday afternoon. She was assisted in receiving by Miss Viola Brinkmeyer, while Mme. St. Ember presided at the tea table.

Society Notes

Mrs. Clarence Barker presided over one of the most beautifully appointed luncheons of the past week in the Flower Room of the Mary Louise, complimenting Mrs. Allan Tomblin. The luncheon table was unique both in its decorations and in its place cards and favors, which marked places for fourteen guests.

Mrs. Harry G. Landres of 685 South Westmoreland entertained at a delightful bridge-luncheon Thursday at the Mary Louise.

Mrs. R. R. Newling was hostess Thursday at a bridge-tea in the Chinese Room of the Mary Louise.

Mrs. Sam McDonald, Mrs. B. V. Allen, Mrs. J. H. Windsor and Mrs. H. C. Rose were among the hostesses who entertained at luncheon Thursday at the Mary Louise.

Recent arrivals at the Beverly Hills Hotel include Mrs. W. D. K. Gibson of San Francisco, Mrs B. M. Webb of Hongkong, China; Mr. and Mrs. R. V. Morris of Coronado, Mr. and Mrs. W. W. Perkins and son, Mr. Walter Perkins, Jr., of Philadelphia; Mr. Ronald Trist of Stanmore, Eng.; Mr. and Mrs. J. A. Young of Oakland, Mr. and Mrs. O. M. Ellsworth of New York City, Mr. and Mrs. E. M. Lyons of Redlands, Miss Laura L. Young of Chicago, Mr. W. G. Clark of New York City, Mr. William R. Higgins of Indianapolis, Mr. and Mrs. Horace B. Wulff of Sacramento, Mr. and Mrs. Marshall Evans of Oakland, Mr. and Mrs. Leslie Simmons of Boston, Dr. Merritt Burnham of Honolulu, Mr. and Mrs. L. B. Pauson and children and Mrs. John Elston of San Francisco and Mrs. J. J. Callundan of San Francisco.

"What is a theory, pa?"

"A theory, my son, is an impracticable plan for doing something that is impossible." — [Boston Transcript.

SAVE MONEY

On Our Summer Sale

In order to stimulate business during the quiet summer months we are offering our complete stock at prices you cannot afford to overlook in

WALL PAPER

Tiffany Blends, iridescent effects, Damask and Shand Kydd designs. Silks, Tekko, Polychrome Japanese Leathers, Grass Cloth, etc.

WE GUARANTEE YOU

33⅓ to 50% Off

An Additional 5%

Will be allowed to everyone presenting this ad at time of purchase. Come early please.

Parking Space Next Door

ESTABLISHED OVER QUARTER OF A CENTURY

California Wall Paper Co.

925 SO. HILL

Ridgways

A Thirsty Time! Joy!

The finest Tea the world produces—Iced!

Genuine

15¢ TRIAL TINS

ORANGE PEKOE TEA

Almost Unbelievable

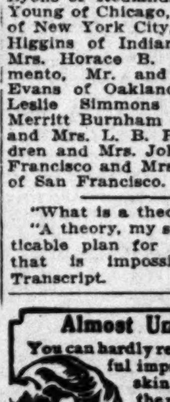

You can hardly realize the wonderful improvement to your skin and complexion the mirror will reveal to you after using Gouraud's Oriental Cream for the first time. White-Flesh Rachel. 6

Send 10c for Trial Size

F. T. HOPKINS & SON New York

Gouraud's Oriental Cream

In My Garden

By Jesse A. Currey

Late flowering shrubs, those which add charm to the garden during September and October, are so few that I always look with deep appreciation upon Abelia grandiflora. It is listed in some catalogues under Abelia chinensis and Abelia rupestris but I really believe it is proper to class it as the grandiflora type, as it appears to be a hybrid between the Chinese abelia and the uniflora type. It is an evergreen shrub, frequently growing to six feet or more in height and the slender arching growth is covered with blossoms just when we want a flowering shrub in the garden. The leaves are a shining dark green and prefer or rather should have a more or less isolated position where it can develop its full beauty. It should not be crowded. It is hardy in most parts of the country.

Make a Note of it

Cool the fudge before beating it.

Never add salt to the stew until it is nearly done or it will toughen the meat.

Be sure to cook spinach in an open kettle if you want it to retain its bright green color.

If your skin is inclined to be oily, once a day wash your face in fresh water into which a half lemon has been squeezed.

SAUCE FOR FISH

Some chopped mushrooms and a half-cup of grated cheese added to the cream sauce for fish is a delightful improvement.

Will Make Them Last

Hot water bottles will live longer if washed every two months with water to which a little ammonia or soda has been added.

DAILY DOT PUZZLE

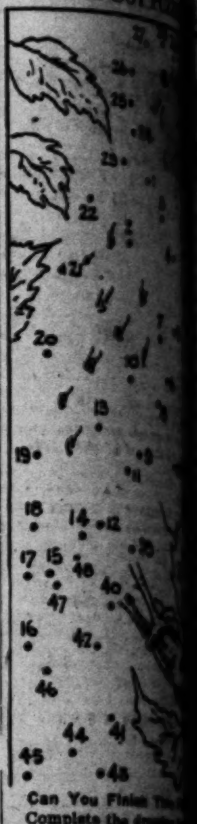

Efficient Housekeeping

BY Laura A Kirkman

HAVE YOU MADE ONE OF THE NEW "WINDOW SETS?"

TOMORROW'S MENU

Breakfast

Stewed Prunes
Cereal Boiled Eggs
Wholewheat Toast
Coffee

Luncheon

Baked Macaroni and Cheese
Wholewheat Bread
Lettuce Salad
Tea Jam

Dinner

Lamb Pasty
Creamed Young Carrots
Banana-Orange Salad
Coffee Apple Pie

I wonder if all my readers know about the new "window sets" which have just sprung into style? These are crocheted of white and colored Cordonnet (or all of plain white if desired) and consist of a tie-back for each curtain and a round, flat "shade pull" with cord, which fastens onto the Holland shade (instead of the usual cord and ring.) The set is made as follows:

To Make a Curtain Tie-Back.—(Materials for the entire set are two balls each of white and colored Cordonnet, size three, and a size one steel crochet hook.) Working with the colored thread and the white thread held together, chain 90 stitches.

First Row: Five s. c. in first 5 ch., ch. 2, skip 1 ch., 1 d. c. in second ch. (Ch. 2, skip 2, 1 d.c. in ch.) three times (ch. 2, skip 2, 1 tr. c. in ch.) five times (ch. 2, skip 2, 1 d. c. in ch.) three times, ch. 2, skip 1, 5 s. c. in next 5 ch., ch. 2, skip 2, and repeat from the beginning.

Now ch. 20 for loop at end (this loop hooks over the wire hook which is screwed into the window woodwork to hold the curtain back.) ...

Diet and Health

By Lulu Hunt Peters, M.D.

PRINCIPLES OF CORRECT DIET, CONT.

So-Called Bad Food Combinations

Have you heard so much about food combinations that you give yourself a great deal of concern about them? Some pseudo-scientists say in their writings that perfectly good foods if combined with other perfectly good foods may form chemical mixtures in the stomach which will explode! The combinations which they recommend won't do that, of course. Perhaps after reading such things you have been afraid your tummie might explode some day, and in consequence you are half starving yourself or worrying so much that your food does not digest.

Such advice is pure nonsense, and has no scientific basis at all. The only combinations of foods you must fear are the combinations that do not supply the needs of your system, as I have explained them to you. Under normal conditions you can eat practically any kind of combination—providing, as I have said, that during the day you get a balanced diet and providing, furthermore, that the foods are thoroughly masticated and not eaten to excess.

STARCHES AND ACIDS

Those who have stated that starches and acids should not be eaten together, say that the saliva which acts upon the starch in the mouth has to be slightly alkaline and the acids would neutralize this alkalinity. But if we were to go by this advice, we would not be able to eat acid fruits with hardly any food, with the exception of meat and eggs, because all foods contain some starch or sugar.

By far the greater part of the starch digestion is carried on in the small intestines. So you need not worry about eating acid fruits

Home Hints Entertainment

Of Interest to Women.

Shop News Timely Topics

THE LAST WORD.

BY ALMA WHITAKER

ALICE AND ELINOR

...is argument between Alice Duer Miller and Elinor Glyn is ...licious.

..., you know, told the motion picture-author conference that ...ted to see more "women's women" on the screen, they ...of the vapid merely pretty flapdoodle and vampish heroines ...admire, and that as motion-picture audiences were made up ...women, the sex is crying out for a normal, intelligent breed ...who has a few other things in her head besides a consum... for masculine adoration.

...or comes back with a ...of any such thing. ...women only want to ...of women on the screen ...admire, that they may ...tricks of the trade and ...romance for themselves ... A woman's woman, ...is after all, merely one ...successful in charming ...that women only like ...life because they can ...their husbands and ...them, minus unhappy ... In short, they may ...woman, and even ...to the club presidential ...they themselves would ...women if they could— ...what they go to the ...!

...THE MEN STAND

...course, Elinor being a ..., and very much a ...men will all heartily ...Elinor.

..., being a woman's ...essentially a woman's ...women are quite apt ...that we heartily agree

...I say "declare." We ...is wrong. We hope ... As a person we in... Alice. As a person ...Elinor, we consider her ...of a poseur and quite ...of a snob. We gaze ..., read her with a ...smile, and wonder ...she gets away ...but we read Alice with ...in her keen good..., marvel at her per... and know and love ...person who so amazing...us.

...identally, her pictures ...quite as popular, quite ...box-office-makers, as Elinor's. ...interesting angle of the ...is that both ladies ...married—just once. Of ...make the argument neat ...Alice should have been ...unlovely spinster, and ...should have been a thrice ...

...OR'S POSITION

...Elinor will take a ...of trouble to explain ...domesticity and even ...domesticated ardor ...married daughters and ... Sort of poaching ..."women" preserves as ...Elinor is also very anxious ...full respect of her in... private life. And, when ...to the filming of her ...doesn't seem to have any ...adoration for male ...producers, continuity ...than a mere woman's woman. She remarked caustically in my hearing that she would never film another play unless she could supervise the whole show herself and the men be sugared. But of course, Elinor would never say a woman's womanly thing like that in the hearing of a gentleman in whom she had any romantic interest. In fact, Elinor adores men in the abstract and the ideal, but would like to hang, draw and quarter a great many of them individually.

Alice, on the other hand, isn't exactly obsessed with the idea of masculine superiority in general, but she has a marked and pleasant respect for the sex in numerous individual cases. And this woman's woman was found infinitely more comfortable to work with. But Elinor is a man's woman, Alice is a woman's woman.

WHICH IS RIGHT?

All the same, of course, we should search our hearts, sisters, on this very vital question. Is Alice or Elinor right about that screen heroine? It is true that we are the arch-patrons of the movies and it is true that we shall probably ultimately get the sort of heroine we really want to see.

Is this young person a vapid, pretty minx, or is she an intelligent, modern young woman—and, er, must we hav eeither extreme?

For my own part, of course, I like a woman's woman with a twinkle in her eye, who has not exactly been entirely neglected by the romantic sex, is not wistfully inexperienced, and manages to disguise any suffragettiness with tolerant charm. In fact, I maintain this is the ideal woman's woman. None of the really popular women's women I know come under Elinor's description of being "unsuccessful in charming men." But then, of course, Elinor doesn't really know much about women's women.

Whereas, on the other hand, both Alice and ourselves know a great deal about men's women. When the men have failed them, when they have outlived their liking, they usually turn to the woman's woman, the last sure haven. And the woman's woman never fails them.

SHE GETS HER SHARE

The woman's woman has usually acquired and is enjoying her full shore of this world's romance and is content to rest on her laurels. Having settled that side of her nature comfortably, she has a sympathetic and intelligent interest in numerous other matters.

But a man's woman's romantic yearns are never quite satisfied and any serious interests otherwise are too alarmingly detrimental to the main issue—more romantic worlds to conquer. Which is delightful to masculinity when she is young and pretty, and a confounded nuisance when these charms subside.

In the meantime, there are marked signs that quite a number of men are revising their tastes. It was men you know, that coined that word "dumb-bell." It may also be noted that both men and women read Alice Duer Miller, Gertrude Atherton, Katherine Tynam, Mrs. Humphrey Ward and the works of other woman's women—whereas only men read Elinor Glyn without synicism.

HOPELESSLY OUT OF DATE

So perhaps what Alice was really saying was that both men and women are tired of seeing men's women on the screen because the breed, as it was once known, is so hopelessly out of date. And perhaps Elinor was largely right, too, because we do want to see the sort of women men really admire and love and are happy with — best for themselves and best for us. They don't seem to have been very happy with the old kind of man's woman, do they? And the old kind of man's woman hasn't been very happy with them for long.

So when we get right down to rock-bottom we probably all want the same sane intelligent, practical, lively, humorous, tolerant, good-looking, reasonable sort of heroine, with a heart and a head and a figure, all functioning efficiently, with just enough taste for romance and not too much, and the sense to know when, where, why and how and how much.

HOUSEHOLD SUGGESTIONS

Washing Glassware

When washing fine glassware put it in the hot water edgewise. If put in bottom first it is apt to crack from sudden expansion.

Stewed Tomatoes

Add a slice of onion to tomatoes when first put on to stew. It can be removed before thickening the tomatoes but the flavor will remain.

This and That

It takes patience to be a good cook.

Rub the creaky closet doors and bureau drawers with soap.

Wipe off the broad-leaved palms occasionally with soapy water.

Throw some rock salt on the slow fire and see how quickly it will burn up.

Baking soda is a splendid remedy for rashes, such as prickly heat, poison ivy, etc.

Be sure to thoroughly dry the iron frying pan after washing. It rusts very easily.

ARE WE SOON TO BECOME A RACE OF BALD-HEADED MEN?

PROF. JOHN H. AUSTIN

Hair and Scalp Specialist Who Has Been at Hamburger's the Past Eight Years Talks Most Interestingly About the Hair

He says baldness is increasing rapidly among men and points out some of the reasons. Prof. Austin

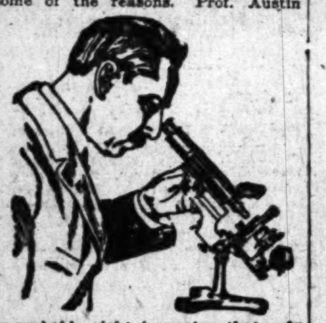

is probably right in saying that only about one man in every hundred ever thinks about his hair at all except to comb it two or three times a day.

A man will give the utmost attention to his teeth, because he knows that when trouble arises he will have more trouble and probably lose his teeth if he doesn't go to a dentist promptly. But his hair doesn't ache, it just gradually dies, and when it is nearly gone, and the roots are dead, he anxiously tries a dozen different remedies at once and then resigns himself to baldness.

Prof. Austin says the use of dandruff cures, mange cures and the hair tonics without proper advice is like taking medicine without knowing what you are trying to cure. Prof. Austin examines the roots of your hair with powerful microscope. He finds out just what is the trouble with YOUR HAIR and then he tells you what to do for the trouble.

FREE MICROSCOPIC EXAMINATION of the hair and scalp — both men and women invited.

HAMBURGER'S
Private Offices—Second Floor

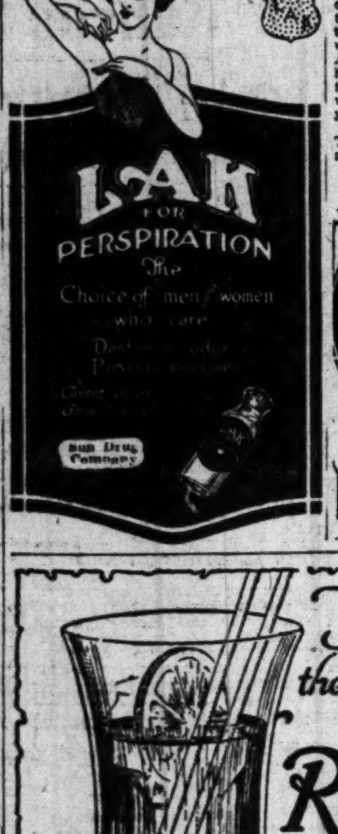

Elizabeth Jordan's Column.

UNCONSCIOUS SUICIDES

The scene was the roof garden of a big hotel. The roof had been glassed over and thin walls with innumerably large windows had been built on each side. When the weather was clear all these windows were thrown open. When it rained they were closed and the diners of the countless small tables scattered about were protected from the dampness. Palms were everywhere and a jazz band discoursed more or less melodiously. At the tables several hundred persons were eating. In a square space reserved in the center of the room a hundred couples, more or less, were dancing. In short, it was that familiar scene, a roof-garden cabaret. The night was clear but very cool, and the windows on every side were wide open. A straight breeze blew through the place, scattering the smoke of countless cigars and cigarettes and fluttering the scarfs and draperies of the women dancers.

At a table near a window sat a party made up of one of our most distinguished American physicians, his wife, their debutante daughter, her special chum, two young men friends of the girls, and the godmother of the debutante. The girls had been dancing with the two young men. Suddenly the dance ended and they returned to the table and their interrupted dinner. They were flushed and perspiring after the long dance. They dropped into their chairs and began to eat lobster salad, while the night breeze ruffled their hair and fanned their bare arms and shoulders.

THE VOICE OF SANITY

"Betty," said the physician to his daughter, "put on your scarf."

The pretty debutante shrugged her rebellious shoulders.

"Oh, daddy, I can't. I'm too hot," she protested.

"Put it on," her father quietly repeated.

She pulled up the bit of gauze rather sulkily and threw it over her shoulders. It was too light and thin to be of much use and her father looked at it disapprovingly.

"Is that thing all you brought?"

"Of course it is, and it's enough, too. Daddy, please don't fuss." The girl turned to her mother. "Don't let him fuss, mother. It spoils everything."

The great physician smiled. Then he turned to his daughter's godmother.

"This is the first time I've ever been to one of these places," he said, "and it will be last. I had heard a lot about them. I thought I knew what they were. But for sheer recklessness and idiocy they take the cake."

The godmother was surprised. She was used to cabarets and had forgotten the shocks they had first given her. Betty and her friends rose and resumed their dance.

INVITATIONS TO DISEASE

"Now, just consider it," the doctor went on, warming to his theme. "They come to this place and order a big meal. They eat clams—about the most indigestible food there is—and get up and dance. They come back hot and perspiring, sit down in this strong draught near a big open window and eat lobster salad; then they get up and dance again. They come back, hot and tired, for more draughts and more indigestible food. And, by Jove, they keep up that program for hours and hours. Now I understand why I was called in consultation last winter in dozens of cases of pneumonia among young girls. No wonder they have pneumonia. I don't see ho wthey can avoid it. Why, they are literally committing suicide. Not one of these girls here tonight would hurl herself before a railroad train or throw herself into the river, but they'll do this sort of thing, which is just as bad."

"Oh, come, now," the godmother murmured, "the girls are used to it. If the draughts chill them the dancing warms them up again, and the exercise also helps to digest their food."

The great physician shook his head.

"So that's the way you look at it," he muttered, "and you're supposed to be a sensible woman! No wonder our girls are going crazy. Here are hundreds of girls committing suicide and you look on smilingly." He turned to his wife. "Harriet," he said, "I'm going to get out of this place. I can't stand it. Bring Betty home in an hour and see that she has a hot bath before she goes to bed. This is her last cabaret, so let her make the most of it. You'll both excuse me? Good night."

He departed and the two women looked at each other.

"Aren't men simp'y too childish?" asked Betty's mother.

Cantrell & Cochrane Ginger Ale

For family use order this highest quality Ginger Ale in the 16-ounce size now on sale at the popular price

Sherwood Company, Distributors
747 Warehouse St.—Phone Pico 4360
Los Angeles, California.

Girls! Have Pr tty Eyes

No girl is pretty if her eyes are red, strained or have dark rings. Simple camphor, withhazel, etc., as mixed in Lavoptik eye wash, keeps eyes healthy, sparkling and vivacious. Dainty eye cup free. At all Druggists. —[Advertisement.

The Keeley Treatment

For the treatment of Liquor and Nervousness Diseases. We permanently remove the crave for liquor, in all cases, and at the same time improve the physical and mental condition.

2400 W. PICO ST., LOS ANGELES, CAL.
Phone 556188.

Silk Stockings
Guaranteed Perfect
100% Pure Silk.
$1.00 PER PAIR
Factory Prices.
Fashion Hosiery Shoppe
337 W. 7th St., Lobby of Brack-Shops.

TIMES WANT ADS

Times Want-Ads — immediate action,

Quick results and satisfaction.

The Helping Hand for Housework

Your best helper for all cleaning is Old Dutch Cleanser because it is so quick and active. It lightens work, and is most economical. Furthermore—it's safe. So you may be sure that everything you clean with it is absolutely clean and therefore hygienic and sanitary.

The secret of Old Dutch efficiency and economy lies in the character of its fine particles. They are flat-shaped, made that way by nature. Free from hard, jagged grit, which scratches the surface, grinds in the dirt, and cannot clean efficiently. Old Dutch particles do not scratch; they erase the dirt. Being flat, they offer more cleaning surface, and do a greater amount of cleaning. That is why Old Dutch does more and better work than anything else you can buy.

Use it for all cleaning—floors, sinks, utensils, walls, bathtubs, churns, separators, milk pails.

There is nothing else like Old Dutch

CLEANS INSIDE YOUR TEETH

Dr. West's TOOTH BRUSH

Take your Dentist's Advice: He knows that Dr. West's Tooth Brush cleans those hard-to-reach surfaces inside and those crevices between your teeth where decay lurks. The carefully shaped bristles reach those places easily, surely.

In Three Sizes at all good dealers
Child's Size . . . 25c
Youth's Size . . . 35c
Adult's Size . . . 50c
Each Lettered for Identification

THE WESTERN COMPANY
402 W. Randolph St., Chicago — WECO Products — 1170 Broadway, New York

VARIETY MARKS KHJ OFFERINGS

Imposing Array of Song and Instrumental Features

University Contest Winner Gives Prize Oration

Noon Program Presented by Hawaiian Orchestra

BY BEN A. MARKSON

The radio honor list of soloists on The Times' program last night included Phoebe Harvey James, pianist and soprano, Metta Purinton, violinist, Howard Martindale, 'cellist, Carl Buratti, cornetist and Tom Barnes, reader.

Phoebe Harvey James and Metta Purinton arranged the program with artistic ability. In addition to solo offerings there was chamber music by a trio made up of the violinist, 'cellist and pianist. They presented "Musicial Moment," by Schubert, and "Spring's Awakening," by Bach, with splendid tonal blending and smoothness.

Phoebe Harvey James not only displayed pianistic acumen, but favored with soprano solos that broadcast clearly and sweetly. Accompanied by Mrs. C. Sidney Smith, she sang "Marcheta," by Schertzinger, "Life," by Curran, and two selections with violin obligato by Metta Purinton, "For all Eternity," by Mascheroni, and "Juanita," by Norton.

VIOLINIST WINS COMMENT

Metta Purinton's violinistic talent won comment. Warm tones and charming interpretation attended her playing, the selections being "Salut d'Amour," by Elgar, "Mazurka de Concert," by Musin, and "Fifth Nocturne," by Leybach.

Howard Martindale, cellist, is an established favorite in Radioland. He has depth and resonant tone quality. He bows with the confidence of a man who understands his instrument and his music. "Prayer," from "The Jewels of the Madonna," by Wolf-Ferrari, and "The Swan," by Saint-Saens, were expected with beauty.

Carl Buratti, cornetist, gave an exhibition in which fine technique was made the basis for an unusual perception of tonal nuance and subtle shading of melody. His wind control was excellent, and his renditions added greatly to the enjoyment of the program. Audrey Buratti played his accompaniments splendidly. "Love Sends a Little Gift of Roses," was one of the cornet solos.

Tom Barnes chose two of James Whitcomb Riley's compositions for his readings and gave them in a way that held the interest of his hearers. "An Old Sweetheart of Mine," and "Thoughts of a Discouraged Farmer," were the titles.

Merill Brinstool, winner of the recent oratorical contest at the University of Southern California, delivered the oration which won the prizes. The subject was "Liberty Under Law," and Mr. Brinstool revealed himself as an effective speaker on an important subject.

MATINEE PLEASING

Listeners-in could scarcely wish for a matinee musicale of more intrinsic merit and musical beauty than that given by Mary Newkirk Bower, soprano, and Mrs. Guy Bush, pianist. Both hold distinction in the world of music.

Mary Newkirk Bower has a nightingale voice and a warming personality. There was a lovely, enthralling quality to her songs, which included "Pierrot," by Rybner, "Mattinata," by Leoncavallo, "Rose Softly Blooming," by Louise Spohr, and "Mia Piccirella," by Gomes.

Mrs. Guy Bush accompanied the singer and favored with piano solos. Her technique is too well known to require mention. She is a pianist of whom it can be truly said that the tones she strikes have a glow to the melody. Her selections were "Nocturne," for left hand alone, by Scriabine, "Concert Etude," by Sternberg, "The Prayer of Notre Dame," from the suite "Gothique," by Boellman, and "Love Song," by Stojokski.

Mrs. Bush has just returned from a concert tour of the East. She appeared before the Daughters of the American Revolution in Washington, D. C., before the women's clubs of several metropolitan cities, and also made piano recordings for the Edison Company.

HAWAIIANS PLAY

The noon program was presented by the Hawaiian Orchestra of the Los Angeles Steamship Company's vessel, Calawaii, and was a melody-treat for radio fans. Those who have heard these players aboard the steamer know the quality of their music. Among the selections by the string orchestra were "Hilo March," "Hawaiian Cunah Medley," and "Na Lei Hawaii."

"Uncle Remus." (E. M. Bonnell) dropped in at the studio to sing a few songs and provoke laughs. He is arranging to give a complete program in the near future of the guaranteed "Uncle Remus" brand.

Jane Adele Riley, 5 years of age, one of the beloved lassies of KHJ, gave readings on the evening program in her dainty, charming way, the selections being entitled "The Catkins," by Bertha Gordon, and "The Pinewood Fairy," by Paul Bliss.

Drew Pallette, pianist, 10 years of age, a pupil of Halesia Hoffmeister, played for the children of Radioland. He gave, with talent, "Waltz," by Chopin, "Canzonetta," by Schutt, and "To the Rising Sun," by Torjusson.

K-H-J The Times RADIOPHONE

TODAY'S PROGRAM

12:30 to 1:15 p.m. Mary Christine Albin, pianist, will play selected numbers. Marjorie Vorhes, violinist, accompanied by Mary Christine Albin, will play.

2:30 to 3:30 p.m. Matinee Musicale. The Orris Cook Concert Trio, composed of Orris Cook, pianist, Margery Stoddard, 'cello, and Clarence L. Cook, violinist, will play "Trio," Opus 25, by Reissiger, and "Serenade," by Widor. Margery Stoddard, 'cellist, accompanied by Orris Cook, will play "Concerto," by Golterman. Orris Cook, pianist, will play "Scherzo," by Chopin. Clarence L. Cook, violinist, accompanied by Orris Cook, will play "Spanish Dance," by Rehfeld.

6:45 to 7:30 p.m. Children's Hour. Harry James Beardsley, baritone and reader, accompanied by Eugene Lamb, will sing "Marcheta," by Schertzinger, "Where my Caravan has Rested," by Lohr, with violin obligato played by Edwin Jacobson, and "Cradle Song," by Bannah. Harry James Beardsley will read his own verses entitled "The Old Swimming Hole," "Rale Right Music," and "The Circus Parade." Mr. Edwin Jacobson, violinist, accompanied by Harry James Beardsley, will play "Simple Confession," by Thome. Gertrude Cross, pianist, 11 years of age, will play "Mazurka," from "Ballet Coppelia," by Delibes, and "Buona Notte," by Nevin.

8 to 10 p.m. Flournoy's Orchestra will present the entire program, assisted by Marian Coutts, mezzo-soprano.

Choose Your Partners! Flournoy's Orchestra Tonight

Marjorie Vorhes Violinist

Mary Christine Albin pianist

Harry James Beardsley Baritone & Reader

Marion Coutts Mezzo Soprano

Flournoy's Orchestra.

Matinee Musicale Will Feature the Orris Cook Concert Trio

Listening in KHJ

TODAY'S SCHEDULE

KHJ, THE TIMES, 395 meters.
12:30 to 1:15 p.m., news and music.
2:30 to 3:30 p.m., matinee musicale.
6:15 to 7:30 p.m., Uncle John's bedtime story.
8 to 9:30 p.m., de luxe program.

KFI, Radio Central Station, 469 meters.
6:45 to 7:30 p.m., children's program.
8 to 9 p.m., concert orchestra.
9 to 10 p.m., Examiner.
10 to 11 p.m., concert.

KUS, City Dye Works, 360 meters.
6 p.m., KUS, Choral Society at KHJ.
7 to 7:30 a.m., daily dozen.
12 to 12:30 p.m., concert.
4 to 4:30 p.m., code practice.

KJS, Bible Institute, 360 meters.
7 to 7:30 p.m., organ recital.

Vernon Player Seeks Divorce; Cites Jealousy

Dallas Locker, a member of the Vernon baseball club, filed suit for divorce from Mary Locker yesterday. In his complaint Locker declares that his youth caused his wife to become extremely jealous and to accuse him repeatedly of flirting, thereby, he says, causing him great mental anguish and lowering his efficiency on the playing field.

Locker says he was married to his wife in 1920, when he was 24 years of age. She was 33 years of age at that time, he says. They separated last April, the complaint sets forth.

His wife also objected to having children, he asserts, but she brought her son by a former marriage to live with them.

Wife of Robber Suspect Freed on Court Order

Mrs. Jane Blair, wife of Granville Blair, one of the four men accused of robbing a Sun Drug Company employee recently, was released by Justice Forbes yesterday and a charge of having received stolen property dismissed.

The action of the court followed a request by Dep. Dist.-Atty. Burton, and it was stated the decision to request a dismissal was reached following a conference between Dist.-Atty. Keyes and S. S. Hahn, attorney for the defendant. Insufficient evidence was given as the reason.

Wife Complains Mate Called on Neighbor Woman

Joseph A. Bell, employed at the Soldiers' Home at Sawtelle, paid too many visits to their attractive neighbor, Mrs. Alice L. Bell says in a divorce complaint filed yesterday. The neighbor is Mrs. Rose Wheeler, Mrs. Bell says. Despite her protests, she asserts, her husband persisted in visiting Mrs. Wheeler.

She also charges that he possessed a fiery temper, to which he gave free rein.

BANKRUPT DECISION

Local Attorney Discharged in Federal Court

Walter V. Empie, attorney of this city, who, on May 19, 1922, filed a petition in bankruptcy in the United States District Court, individually and as the Willis Allen Motor Company, with liabilities of $15,167.77 and no assets, has been discharged from bankruptcy by an order of Judge Bledsoe.

The court decided that there was nothing in the evidence to justify the conclusion that the referee was wrong in holding that the bankrupt had not knowingly and fraudulently made a false oath or knowingly and fraudulently concealed his property from the trustee. Neither was there anything in the record to justify the conclusion that he failed to keep books of account or that he destroyed the same "with intent to conceal his financial condition," the court concluded.

For an Entree

Prepare slices of bread as you would for French toast, place in a buttered pan. On each piece of bread put a slice of tomato and a liberal sprinkling of grated cheese. Add salt and pepper and place in over to bake.

SUES CUNARD LINE

Brings Action for Injuries Received On Ship

Kate Kaloper, by her guardian Stipan Kaloper, yesterday brought suit for $10,000 damages against the Cunard Steamship Company for injuries asserted to have been received in an accident on the steamship Berengaria in June, 1922. The injuries, asserted to have been suffered through negligence of the steamship company, came through collapse of an upper berth in quarters on the steamship in which Miss Kaloper's sister Antola fell through on the plaintiff in the lower berth, according to the complaint.

MARSHAL SELLS BOAT

Cotton Gin and Yacht to be Put on Block Also

United States Marshal Sittel yesterday sold the fishing boat Scandia Pacific at Wilmington to Fellows & Stewart for $900. The boat was libeled for debt. Today at Perris he will will offer a cotton gin taken on execution in the case of the Perris Valley Cotton Growers' Association. Thursday he will sell the pleasure yacht Eola at Los Angeles Harbor on libel proceedings. The vessel is valued at $75,000.

GLENDALE WAR HERO SENTENCED AS FORGER

Donald Persch of Glendale, World War hero, pleaded guilty yesterday at New York to a forgory indictment returned against him in 1916, and was sentenced to serve from one to ten and a half years in the State prison, according to dispatches received here from New York. Persch, who was in the real estate business in Glendale, was charged with being a member of the Gondorf swindle gang and in 1912 turned State's evidence in the Windson trust swindles trial. In 1916 he was indicted for forging checks to pay hotel bills, but he fled and joined the Canadian army. He was decorated for exceptional heroism during the war.

RECALL ELECTION DATE SET IN AUGUST

The County Board of Supervisors yesterday fixed August 3, next, as the date for the recall election in the county water district at San Gabriel. A petition has been filed with the board asking the removal of Fred R. Richardson, R. C. Keastner and George Dake, charged with mismanagement and inefficiency in conducting the affairs of the district.

NEW INFORMATION SERVICE READY

Under the direction of an expert, The Times Information and Resort Bureau has added a new night service, operating up to 11 p.m. every night except Sunday. If you wish to know how to reach any part of the city, any suburb, hotel, resort, theater, church, school, hospital, depot or bus line, step into a telephone booth and call up The Times Information and Resort Bureau, Metropolitan 0700 or 10391.

BUILDINGS SYMBOLIZE WELCOME

Latin-American Women Honored by Moorish Structures at Historical Revue

California's welcome through her women to the women of all Latin-American countries will be sympolized by the House of Friends, or la Casa de Los Amigos, a group of buildings with Moorish towers, arcades and gardens, which will be formally opened at the Historical Revue and Motion Picture Industrial Exposition in Exposition Park on July 3 at 2 p.m.

Two girls, Alberta and Lorene Davis, dressed as Heralds of Hospitality, will throw open the doors and blazen forth a welcome on golden horns.

They will be followed by many of the State's prettiest debuntantes representing the Spirit of Hospitality and Fauns of Friendship

The day, July 3, will be press day, and the program is under the direction of Mrs. Bertha Lincoln Heustis, president of the Los Angeles branch of the League of American Penwomen. Mrs. Josiah Evans Cowles, formerly president of the General Federation of Women's Clubs, will deliver for the women of California an address of welcome to women of Latin-American countries. At 10 p.m. the Pan-American reception and fiesta, with Latin-American dancers and musicians, will be given under the direction of Flavia De Strickroth.

WAR NURSE ENDS LIFE FROM SHIP

Victim of Shell Shock Leaps to Death in Fit of Despondency

Despondent because of continued ill-health resulting from tragic World War experiences, Miss Adele M. Ash, second stewardess on the Los Angeles Steamship Company's vessel City of Los Angelu, committed suicide by jumping overboard on the night of the 20th les, committed suicide by jumping route from Los Angeles to Honolulu.

Reports from the island city state that Miss Ash, soon after the vessel sailed from Los Angeles Harbor on the 16th inst., announced her intention to take her life. Her friends and co-workers kept close watch on her, it is said, but some time during last Tuesday night she disappeared over the side. Her absence was not discovered until the next morning.

Miss Ash, who is said to have been a nurse in France and suffering from shell shock, is survived by her father, John C. Ash, Signal Hill, East St. Louis, Ill. The dead woman's residence at the time of her death was the San Francisco Y.W.C.A.

DEDICATE AMERICAN HOSPITAL IN FRANCE

APPROPRIATE EXERCISES AT CORNER-STONE LAYING IN PARIS

[BY CABLE—EXCLUSIVE DISPATCH.]

PARIS, June 25.—The cornerstone of the new 110-bed annex of the American Hospital in Paris was laid at Neuilly with appropriate exercises in the presence of a large number of distinguished persons. The building will be in memory of American soldiers who came to France during the war, especially those in the medical corps and ambulance units.

The operating room was given by the citizens of Philadelphia, who raised $20,000 for that purpose. The total cost of the building will be $750,000. This week a campaign will be opened here to raise $300,000 still needed for the equipment of the building.

The presnt overcrowded building was opened in 1913 and was turned over the following year to the French government for use in the war. The 8,000,000 francs endowment fund already in hand will, with the income from paying patients, be sufficient to carry on the hospital in perpetuity.

Ambassador Herrick was the principal speaker at the exercises. Others on the platform included Mrs. William K. Vanderbilt, Col. Francis Drake, John Ridgely Carter and Dr. Edmund L. Gros.

Resinol relieves chafed skin

MEN whose outdoor life causes skin irritation and tenderness through excessive perspiration, rubbing of the clothing etc. will find blessed comfort in the use of Resinol

This soothing ointment—so widely used in the treatment of eczema and kindred ills—cools the skin, stops the smarting and reduces the inflammation almost immediately. Try it and you will be delighted with its quick action

You will also like Resinol Soap and Resinol Shaving Stick. They contain the same soothing Resinol ingredients which enable them to thoroughly cleanse the skin yet leave it free from sensitiveness and smarting.

Don't wait—get the Resinol trio from your druggist today.

A week's trial will convince you.

A Seasonable Shampoo

An especially fine shampoo for this weather can be easily made at trifling expense by simply dissolving a teaspoonful of canthrox in a cup of hot water. Pour slowly on scalp and massage briskly. This creates a soothing, cooling lather that dissolves and removes all dandruff, excess oil and dirt. Rinsing leaves the scalp spotlessly clean, soft and pliant, while the hair takes on a glossy richness of natural color, also a fluffiness which makes it seem very much heavier than it is. After a canthrox shampoo arranging the hair is a pleasure.—[Advertisement.

Vacation Set De Luxe $97.50 Complete
The Radio Stores Co. 348 So. Spring Near Fourth

Gardner Single Control Radio Set
Installed complete with two head phones...... $25.00
Radio Dept. Phone Main 3203
GARDNER LABORATORIES 511 East 9th Street

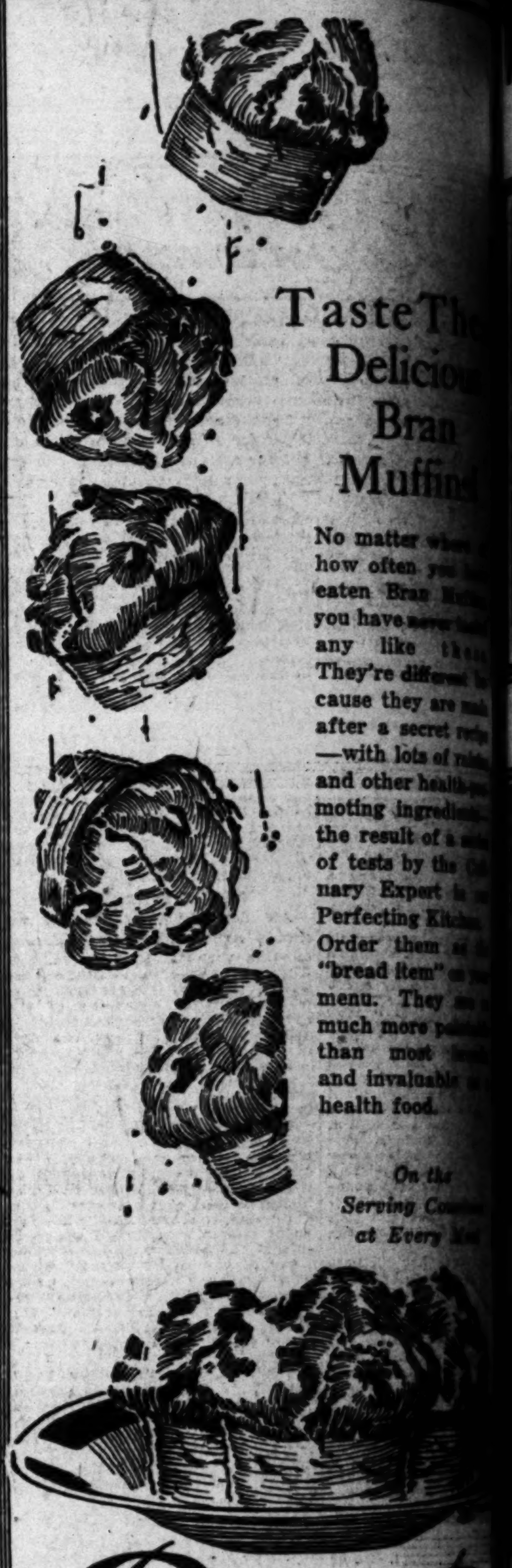

Taste The Delicious Bran Muffins

No matter where how often you eaten Bran Muffins you have never any like these. They're different because they are made after a secret recipe—with lots of raisins and other health-promoting ingredients the result of a series of tests by the Culinary Expert in our Perfecting Kitchen. Order them as the "bread item" on your menu. They are much more palatable than most breads and invaluable as a health food.

On the Serving Counter at Every Meal

Boos Bros.
328 South Broadway 319 West Fifth 436 South ...
618 South Olive 648 South Broadway
Also in San Francisco and at Catalina Island

"life is worth living at Rancho Santa Fe"

"The most perfectly planned land development in the world" is the enthusiastic opinion of hundreds who have visited and who are planning to make their homes there.

California's Perfect Home Place

Abundant Water Supply
Complete Irrigation System
Highly Restricted Country Homes

5 to 40 Acre Tracts — CITRUS AND DECIDUOUS FRUITS, AVOCADOS, WALNUTS AND OTHER PROFITABLE SEMITROPIC PRODUCTS

—PROSPERITY—BEAUTY—COMFORT

Ed Fletcher Company, General Sales Agents, San Diego.

Santa Fe Land Improvement Co.
A. B. HARLAN
407-8 Security Building
5th and Spring Sts., Los Angeles, California

Mail coupon and get the story of RANCHO SANTA FE
Name ......
Address ......
Town ......

Radio Supplies—Most Complete Line ...
Radiola IV—Radiola Grands
FOR IMMEDIATE DELIVERY
R. C. Sets, Complete,
Radio Dept., Motor Car Supply Co.
Open Evenings Till 9 P.M. Concerts Daily.

FERTILIZING AND IRRIGATION are among the subjects covered in the ... issued with the Los Angeles Sunday Times

[W]ITH THE SCHOOLS AT COMMENCEMENT TIME

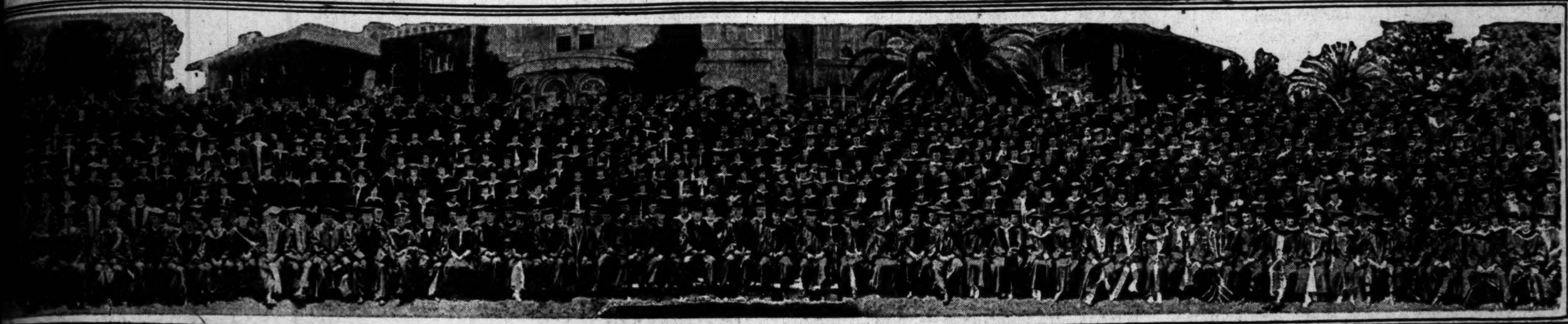

Class of 1923, University of Southern California
(Photo by Ward, U.S.C.)

Academic procession at the University of Southern California.
(Photo by Ward, U.S.C.)

Dr. R. W. Brown (center,) who delivered baccalaureate address to the 1923 graduates at the University of Southern California. President von KleinSmid on right.
(Photo by Ward, U.S.C.)

Football captain Leo Calland and student body president Dudley Hayes lead the procession of 700 seniors at the University of Southern California commencement exercises.
(Photo by Ward, U.S.C.)

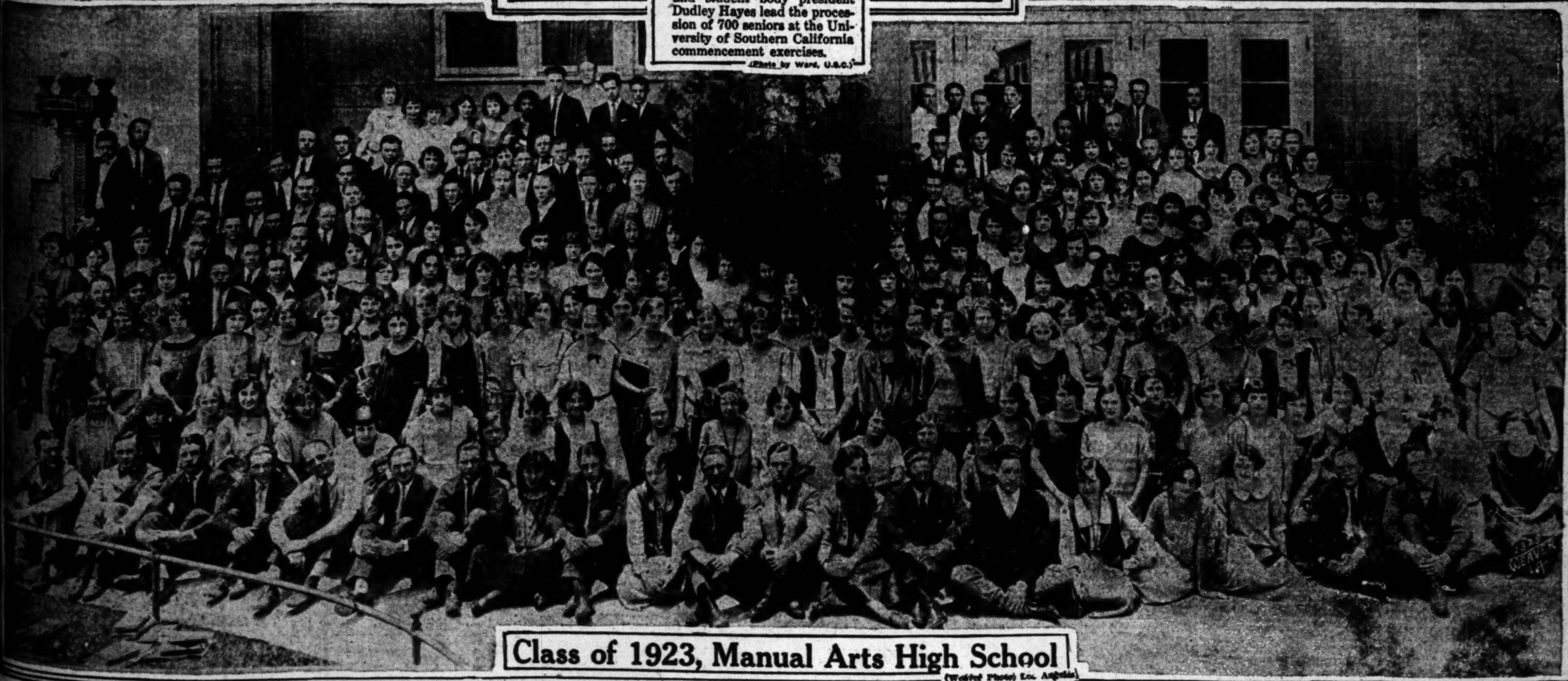

Class of 1923, Manual Arts High School
([illegible] Photo) Los Angeles

LOVE NOTES CHARGED TO MAIL MAN

Wife is Granted Divorce Despite Letters Brought to Court by Mate

The sentimental letters asserted to have been written by a rural mail carrier named Gookins to Mrs. Eva M. Dunlap were introduced in divorce proceedings in Judge Craig's court yesterday.

Mrs. Dunlap was granted a divorce from David A. Dunlap, whom she accused of chronic jealousy.

In the husband's answer was related the story of the meeting between Mrs. Dunlap and Gookins and the subsequent conversation. The complaint asserted that Mrs. Dunlap had to go shopping one day and rode with the mail carrier to town.

Mrs. Dunlap said that on the way to town she recited some of her thoughts to Gookins and that he was much impressed with their beauty and asked er to expatiate them further in letters. This she said she did and received other letters in reply.

One of these letters was introduced, as follows:

"It doesn't seem real to meet anyone with such beautiful thoughts. Am I just dreaming, as you say? Or, am I just an ordinary sort of person, but I would like to be everything you describe. I know I will have beautiful thoughts of my dream-girl tonight. Oh, if thoughts could talk, you would be happy now."

WOMAN MAY BE SUPERIOR JUDGE

Gov. Richardson Considering Several Applicants

Six Appointments to be Made to High Court

Executive to Ignore Political Pull of Aspirants

BY THE WATCHMAN

California in its history has experienced many "rushes"—gold rushes, land rushes, oil rushes. The stampede now in progress for the five new places on the Superior bench, the three new justices of the peace and the two new Police Court judgeships, created for Los Angeles county by the last Legislature, presents many points of similarity.

The "first come, first served" principle of procedure seems to have seized upon the imagination of a large number of aspirants for judicial honors, who number among them many that are able and qualified and others, it appears, whose claims for preferment are not altogether convincing from the standpoint of comparative merit.

Youth is vying with maturity; friendship's strings are being pulled in a few instances almost to the point of breaking; the art of letter writing is reviving to such an extent that the mails are frieghted with lofty encomiums directed in the interests of this candidate or that, and, on the whole, the pace is fast and becoming faster.

AGGRESSIVE ACTIVITY

The most aggressive activity, of course, centers around the five Superior Court judgeships to be filled by appointment by Gov. Richardson. More than sixty Los Angeles county attorneys are active candidates. The Board of Supervisors will fill the places of the Justice and Police Courts.

Before placing his signature on the three judiciary measures, Gov. Richardson made a careful investigation of local conditions to determine whether or not in his own judgment and in the opinion of those qualified to know, the additional courts are needed. He signed the Superior Judge bill, introduced by Assemblyman Joseph Pedrotti, upon the advice of a majority of the members of the bench in this county and of scores of representative attorneys and others acquainted with the crowded calendars here. The Governor proceeded in like manner in signing the Police Judge bill, introduced by State Senator Chamberlain, and the Justice bill, introduced by Assemblyman Lyons.

It may be safely assumed, therefore, after proceeding at such length to determine whether or not the county needs five more judges on the Superior bench, Gov. Richardson will exercise considerable care in determining whom he will appoint to these places. The death of Judge Rive leaves a sixth place to be filled by gubernatorial appointment.

FOUR OR FIVE CANDIDATES

The Governor has clearing indicated that political considerations will not weigh with him in his decisions. It is probable that one of the six individuals to be appointed by him to the Superior bench will be a woman. Four or five woman attorneys are candidates for the appointment. There has been much speculation as to the possible choice of a woman to fill one of the two new places on the police bench.

The fact that an attorney has become an avowed candidate for appointment to the Superior bench probably will not prove a handicap, provided the candidate or his friends do not permit enthusiasm to encourage too much enterprise, but it is nevertheless true that the mere candidacy will not decide the issue and the Governor, following an independence of thought and action that have marked his official course, may reach forth and place individuals on the bench who have not sought the honor.

Gov. Richardson will come to Los Angeles within a few days and he, with his family, probably will remain in Southern California for several weeks. During his visit here it is probable that he will decide upon whom he will confer judicial responsibilities.

IN PUBLIC SERVICE

In approaching his own responsibility with such genuine principles of public service Gov. Richardson deserves the warmest commendation from the people of Los Angeles county and from the people of the State, for the integrity, ability, intelligence and legal experience of the members of the judiciary, either in city, county or State courts, must be of the highest and beyond question.

Meanwhile, the amount of maneuvering and wire-pulling that is taking place with relation to these appointments is somewhat astounding. It is inevitable that much of this intense activity sooner or later must regrettably be classed as wasted effort.

GIRL ATTACKED IN Y. W. C. A.

Early Morning Prowler Strikes Intended Victim With Weapon When She Screams

Entering the Y.W.C.A., 437 Ninth street, Los Angeles Harbor, at an early hour yesterday morning, an unidentified man attacked Miss Mira McMullen, night secretary, 21 years of age, before he was frightened away by cries of his intended victim.

As a result of the attack, Miss McMullen was in a serious condition at her home, 917 South Mesa street, late yesterday and physicians declared she was suffering from wounds inflicted by a blackjack.

According to a statement by Miss Jean MacGillivary, secretary of the Y.W.C.A., Miss McMullen was awakened about 3 a.m. by a prowler in her room. When the man neared the bed in which she was sleeping she screamed and it was then that he struck her with what is believed to have been a blackjack.

She continued to scream and the man attempted to choke her. It has been found that entrance to the building was gained through a rear window, but because the man did not enter a room until he came to that occupied by Miss McMullen, some distance from the window where entrance was made, police were inclined to believe that the attack was premeditated by an enemy of Miss McMullen. It was further discovered that the young woman's assailant had taken the precaution to cut telephone wires in the rear of the building before entering.

Two suspects were arrested by Harbor Police and taken before Miss McMullen for identification but owing to her inability to identify either, they were released.

Broadway Block Bought by Base Ball Nine Owner

Dr. Charles H. Strub, San Francisco capitalist and owner of the San Francisco baseball club, completed negotiations yesterday for the purchase of a ninety-nine-year lease on a four-story building at 751 South Broadway. The total investment involved will be in excess of $6,000,000. A cash consideration of $250,000 was paid for the transfer of the lease.

The property has been controlled by the Sholtz Mutual Drug Company, which recently rebuilt the ground floor, basement and mezzanine floors for a link in its chain of drug stores. Joseph Montrose of the James J. Donahue Realty Company represented both buyer and seller in the transaction.

Plans for the remodeling of the structure and addition of several stories will be announced tomorrow on the arrival of Dr. Strub from San Francisco.

Dismiss Charge of Nonsupport Against Power

The case against Tyrone Power, veteran actor of the stage and screen, arrested sometime ago on a charge of failing to obey a court order to pay for the support of his two children, was dismissed in Superior Court yesterday.

Warren Williams, attorney for Mr. Power, appeared in court and stated that his client had paid $1600, the amount said to be due under the court order.

The complaining witness against the actor was his former wife, Arpel Power, leading lady of the Mission Play. She asserted that when she obtained a divorce from the actor in San Diego, the court there ordered him to pay a monthly sum for the care of the two children, and that he had failed to make these payments.

JEAN ACKER SETTLES JUDGMENT; CASE ENDS

Jean Acker, first wife of Rodolph Valentino, was scheduled to appear in Superior Court yesterday to show cause why she should not pay a judgment of $492 obtained by Fred Booth, representative of a mercantile house in New York, but when the case was called attorneys announced that the judgment had been paid.

'HARD GUY' LIBERATED IN MURDER

District Attorney Moves Dismissal on Grounds of New Evidence

John M. Slaton, self-styled "hard guy from Texas," whose trial several months ago on a charge of killing Seferino Mendes, September 29, 1922, resulted in a disagreement, yesterday was discharged by Judge McCormick of Superior Court when the District Attorney moved for dismissal of the charge.

New evidence showing that Slaton was not the man who killed Mendes during a drunken orgy in which one man attempted to drive away with an automobile belonging to Mendes was given as the grounds for dismissal.

Slaton achieved the appellation "hard guy from Texas," it was testified at the trial, for a remark asserted to have been made by him a short time before Mendes was found suffering from pistol wounds.

SURGEON IS IN SUIT FOR SEPARATION

Wife Brings Action for Divorce Against Dr. Gill, Charging Cruelty

Dr. Arthur F. Gill, prominent physician and surgeon of Monrovia was named defendant in a divorce complaint filed yesterday by Mrs. May Annie Gill, charging cruelty.

The complaint, prepared by Attorney John C. Miles, asserts that Dr. Gill called his wife names, beat her and that when she objected to his attitude toward other women told her that she could leave him if she didn't like it.

On one occasion, the wife asserts, her husband compelled her to get out of their automobile while they were riding in the country, and rode away, leaving her to walk home.

The couple were married in 1921, and separated on the 18th inst. On the day of their separation, Mrs. Gill asserts that her husband attempted to kill her by choking.

Perjury Charge Follows Story of $200 Bribe

Charles J. Spellman, accused of perjury, was arraigned in Justice Forbes's court yesterday and his hearing set for July 6. The complaint, sworn to by George Dudley, in charge of the District Attorney's dry squad, charges that Spellman committed perjury when he testified at the hearing of Henry Strickland, the latter charged with robbery.

Spellman, according to the complaint, stated at the time of the hearing that he had not informed investigating officers that he had a gallon of wisky for a party when they arrested him. He also testified that Henry Strickland, an investigator, offered to let him go for $200. The latter statement was denied by investigators, who testified to the contrary.

Bail for Spellman was fixed at $1000 and he was committed to the County Jail upon inability to furnish that amount.

Seek Probation for Auto Driver Who Killed Boy

Hearing on a probation application for Vincente Peres, a Spaniard, arrived recently from Spain, was continued yesterday by Judge Reeve until July 3.

Peres was convicted of manslaughter in the killing of John L. Byrnes, 8 years of age, in an automobile accident December 27, 1922.

In a report filed by Probation Officer Nelly, it was indicated that the office was not opposed to probation. Peres was chauffeur for Franklin M. Hauser, 1135 Leighton avenue.

Divorce Granted Artist From Her Singer Husband

Orpha Mae Ooley was granted a divorce from William E. Ooley, a singer, by Judge Price of the Superior Court yesterday after a bitterly fought contest.

Mrs. Ooley also was given permission to resume her maiden name of Klinker, given half the real property, furniture in their home and stock in a local beverage company, held by her husband.

She charged, during the trial, that her husband put on airs and mannerisms to convince acquaintances of his genius and also assumed superior airs. Mrs. Ooley, who is an artist, was represented by Attorney James W. Bell.

MOOSE FETE BACKED BY SECRETARY DAVIS

United States Secretary of Labor James J. Davis, director-general of the Loyal Order of Moose, has given official sanction to the carnival which Moose of Southern California, under auspices of the Venice Lodge, will stage at Cameron's ranch, Culver City, from the 29th inst. to July 4, inclusive. In a letter to Fred Frank of the carnival committee, Secretary Davis said:

"I am mightily interested in the success of your celebration at Culber City. I hope this will result in adding materially to the coffers of your lodge and thus help the work at Mooseheart. I wish it was such that I could participate in this celebration. That being impossible, I am going to be with you in spirit."

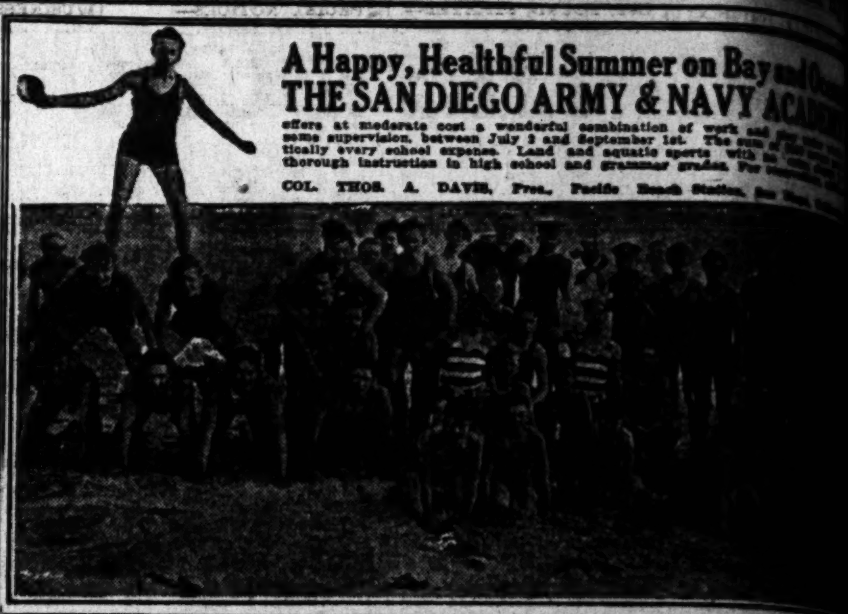

LAST RITES TODAY FOR OLD PIONEER

W. C. Weddington, Resident of Lankershim, Will be Interred

Funeral services for W. C. Weddington, pioneer resident of Lankershim, who died at his home Sunday, will be conducted at 2:30 p.m. today from the funeral parlors of Keith & White in Lankershim. Rev. Guy P. McBride, pastor of the Community Church of Lankershim, will officiate, and interment will take place in the Hollywood Mausoleum. The regular burial services will be held at the mausoleum. Pallbearers will be J. W. Deupree, Louis Ferry, Judge I. C. Ikans, Warren McBride, William Klump and C. A. Frieburg, all close friends of Mr. Weddington.

Mr. Weddington was one of the earliest settlers in San Fernando Valley and drove the first spike when the Pacific Electric extended its line through Lankershim. He came to California in 1890 from Storm Lake, Iowa, and since that time had been interested and active in various capacities in the civil and judicial affairs of California. He leaves two sons, Guy and Fred Weddington.

At one time the father and sons owned practically half the land that is now the town site of Lankershim, and to their efforts is attributed to a great extent the development of industry and settlement in San Fernando Valley.

LEGALITY OF NEW LAW IS QUESTIONED

Salvation Army Workers to Fight Ordinance Aimed at Street Speakers

The legality of the ordinance recently enacted by the city which prohibits public speaking in the business sections of the city is to be tested by the Salvation Army, it was announced yesterday during the preliminary hearing in Police Judge Frederickson's court of two Salvation Army workers accused of violating the new law.

The two army representatives are Pearl E. Grate and Capt. C. M. P. Mull. They were arrested Sunday evening at Fifth and Crocker streets for addressing a crowd there and charged with violation of the new ordinance.

Late yesterday afternoon they were arraigned before Judge Frederickson and pleaded not guilty. Their case will be tried before a jury on July 13.

A number of Salvation Army leaders were present at the preliminary hearing yesterday. Among them were Brig. C. R. Boyd, Mrs. Maj. E. Galley and Mrs. Staff Captain Tester. They indicated that the case against Miss Grate and Capt. Mull will be vigorously fought.

Miss Grate and Capt. Mull were released on nominal bail pending the trial.

The new ordinance was enacted to combat the activities of I. W. W. and Red speakers to prevent congregating in the streets and causing trouble.

State Practice Permit Given to Nine Attorneys

Nine attorneys, members of the bar of other States, were yesterday admitted, on motion in Division One, Second District Court of Appeal, to practice in California courts.

The list includes the following: C. W. Noyes of San Diego and Mathias W. Holman of Los Angeles, from Montana; Thomas E. Pickerill of Orange, from Indiana; Willard W. Comstock of Los Angeles from Iowa; F. F. Farrell of Long Beach, from Oregon; Paul H. Burdick of Los Angeles, from Illinois; Floyd H. Bowers of Watts, from Idaho; Aloysius E. O'Flaherty of Santa Monica, from Missouri, and Henry Cohen of Los Angeles, from Colorado.

ASKS PARKING LIMIT IN SUNSET BOULEVARD

Utilities Commissioner Bogardus recommended yesterday to City Council that automobile parking be limited to two hours on Sunset Boulevard for a distance of 300 feet north of the intersection with Western avenue. This was suggested owing to the congested condition of the street at this point.

MILITARY SHOP ROBBED

Burglars entered Kirk's Military Shop, 312 South Spring street, early yesterday morning and took fourteen revolvers and approximately $300 worth of khaki clothing, according to a report of the theft made to the police by J. H. Rodea, manager. Entrance was gained through a rear window of the building, it was stated.

Information About Schools The Times' school and College Service ... you secure complete information ... of School or Educational Training. ... piled data are on file, from which ... tions may be had which will be ... THE SERVICE IS FREE. Address ... THE TIMES' Information Bureau ... Broadway. Telephones: Pico 732 ...

Commercial

Business Administration—Secretarial ...
Executives are MADE. Executives GROW. YOU can be an ... You KNOW you can. Part-time office positions will be provided ... summer months for girls desiring to earn tuition. Stenography ... Comptometry, Machine Bookkeeping, Telegraphy, etc. Day ... Classes. 16th year under the personal direction of F. D. Mackay ...
MACKAY BUSINESS COLLEGE
906-B SOUTH MAIN ST.

EFFICIENCY BUSINESS COLLEGE
Summer Rates—ALL ... individual instruction ... for graduates; part-time ... students if desired. ... (Above HERBERT'S.) ...

Auto Mechanics in Demand
SUMMER COURSES—LOW RATES
Y. M. C. A. Trade School 717 S. Hope St.

BOYS—Boarding and Day Schools

Urban Military Academy
A Real Summer School in Los Angeles, adjoining Wilshire Country Club. LARGE CAMPUS—FINE PLUNGE—SWIMMING LESSONS HORSEBACK LESSONS—DANCING
Class Work in all grades—Hot Luncheon at Noon. 8:30 to 5:30 daily—667 Wilcox Avenue.

Page Military Academy
A Big School for Little Boys. The largest school of its class in America. ... admitted at any time. In session throughout the year. ... R. F. D. No. 7, Box 856. Not Best Because Largest, but Largest Because Best. Phone 74216. ROBERT A. GIBBS, ...

SUMMER SCHOOL—LAKE ARROWHEAD
CAMP ROBIN HOOD
An Ideal Vacation Camp ... from 7 to 20 years. ... mentally and physically ... school room. Camp Robin Hood ... direction of Thompson Webb ... Webb School of California. SESSION—JULY 2nd to AUGUST ... Reservations should be made ...
LAKE ARROWHEAD OFFICE, 206 Jr. Orpheum Bldg., Los Angeles ...

MIRAMAR Military Academy SUMMER CAMP
Delightfully located on the Ocean Front ... and Playa del Rey. Horseback riding, ... mountain trips. Very reasonable ... ter. 4317 Ocean Front, Venice. ...

PASADENA MILITARY ACADEMY—Accredited ... preparatory. Also grades 5 to 8. ... Day Pupils admitted any time. ... ship and character training. Military, Athletics, Horsemanship, ... less. Business Training. Every modern convenience. Open ... school and camp. Write for catalogue. Phone Garvanza 3236.

LONG BEACH Summer School MILITARY ACADEMY
2840 E. Ocean Ave., Long Beach. The only Academy by the ... lars on application to ...

CALIFORNIA **Military Academy** FOR YOUNG BOYS
SUMMER SESSION—June ... Drill, Classes, 9 to 12. ... pupils may remain all day ... kindly discipline. ... 4001 W. 16th. West on Pico ... south. Phone 74872.

Art and Dancing

EGAN SCHOOL
Drama—Motion Picture—Music—Dancing. America's Foremost School of ... Years. Drama and Its Allied Arts. Music and Dancing Taught in All Its ... and Distinguished Teachers. Send for List of Successful Graduates. ... Figueroa Street. Tel. 65571.

YOUTH WINS SCHOOL HONORS

Manual Arts Student Is Track and Debating ... and Excels in Scholarship and Music

A prize debater, captain of the track team and a ... winner, concert master, officer in five of the school clubs, ... ment speaker and leading scholar of his class.

That is the record, seldom equaled in the history of the Los Angeles high schools, which Manuel Ruiz, the 18-year-old native Angeleno of Mexican-Cuban parentage will leave behind him for other hopefuls to shoot at when he receives his diploma this week from Manual Arts High School.

And in spite of all the extra-curriculum activities in which he has taken a leading part during his high-school course, Ruiz won the signal honor of completing the four-year course in the three and a half years of study.

HONORS IN DEBATE

Ruiz received his elementary education in the city schools, where he early showed unusual ability, but it was not until he entered Manual Arts that his versatility was revealed. From the first he showed unusual talent in debate, and during the last year has acted in the double capacity of manager of his school's debating team, and treasurer of the city debating league.

But his ability doesn't run entirely along scholastic lines, as shown by his efforts on the track. Although specializing in the pole vault, he possesses many medals and cups to prove his prowess in the hurdle events, high jump and broad jump, which led to his election as captain of the track team.

MUSICIAN, TOO

A violinist of talent, he has been a member of the school orchestra for three years, finally being elected concert master of the senior orchestra. He is also a member of the Mimeridian Scholarship Society, and recently received notice of his election ... the highest honor ... the city high schools.

Manuel Ruiz

Ruiz plans to enter the University of Southern California ... fall where he will study law ... since he was a ... ambition of his ... be a lawyer, and ... he has carefully planned ... ies through high school.

At the graduation exercises ... Manual Arts during the ... week, Ruiz will deliver ... commencement address ... been chosen by his classmates ... the honor.

CARLOAD Lawn Mowers

We are now selling our second carload of the Famous Self-Adjusting, Self-Sharpening, Ball-Bearing Mowers for this season. These mowers are without doubt the easiest-running, longest-lived and the best self-sharpening lawn mowers made. We have all sizes in stock, from the light rigid frame, easy-running mowers, suitable for small lawns and plots, up to the largest mowers, with ball-bearing drive wheels and five cutting blades, suitable for lawns or parks; a mower for every size lawn. All guaranteed to give complete satisfaction in every respect

See Display in Front of Our Store

	Regular Price	Special Price
14-in. Colonial Lawn Mowers	$11.00	$ 9.00
16-in. Colonial Lawn Mowers	11.50	9.50
14-in. Eclipse Ball Bearing Lawn Mowers	12.75	10.75
16-in. Eclipse Ball Bearing Lawn Mowers	13.25	11.25
14-in. Prince Ball Bearing Lawn Mowers	14.00	12.00
16-in. Prince Ball Bearing Lawn Mowers	14.50	12.50
18-in. Prince Ball Bearing Lawn Mowers	15.00	13.00
14-in. Black Diamond Ball Bearing Lawn Mowers	18.00	14.25
16-in. Black Diamond Ball Bearing Lawn Mowers	18.50	15.00

A Child Can Run Them

Extra Special Capitol Lawn Edgers for Gardeners........Regular Price $12.00. Special $9.75.
Metal Bottom Grass Catchers........Regular Price $ 1.75. Special $1.25.

SPECIAL SALE OF Goodrich Cord Hose FOR ONE WEEK ONLY

With 50 feet or over of Goodrich Cord Hose we will give a Lawn Sprinkler and couplings free. This is quality hose built to give many seasons' service. Made of seamless tubes of braided cords, bound together with high-grade rubber. No laps or joints to open up. The dense rubber cover wears like a tire tread. (See Cut.) Goodrich Cord Hose costs no more than the average brands and lasts much longer. Written guarantee given with every piece sold.

SPECIAL PRICE, ½-inch, per foot......11c
SPECIAL PRICE, ¾-inch, per foot.....14c

Compare These Prices on Freezers

Auto Vacuum Freezers, Small Size......$4.20
Auto Vacuum Freezers, Med. Size......$5.20
Auto Vacuum Freezers, Large Size......$8.80
Lightning Ice Cream Freezers, 1-qt. Size $3.00
Lightning Ice Cream Freezers, 2-qt. Size $3.60
Lightning Ice Cream Freezers, 3-qt. Size $4.25
Lightning Ice Cream Freezers, 4-qt. Size $5.25
Lightning Ice Cream Freezers, 6-qt. Size $6.50

Mail Orders Filled

Two Stores—Branch, 263 South Main St. Tel. 64127.

NEW YORK HARDWARE TRADING CO.

Main Store
621 S. Main St.
Phone 821911.
Opposite P.E. Station

The Home of Good Tools

LOST, FOUND, STRAYED—And Stolen.

DOG LOST—German police wolf gray, lame in hind leg, Saturday, June 23, near 3430 Pasadena ave. Liberal reward for return. 1614 NO. KENMORE. 594428 or Capitol 3772.

DOG, lost, Yorkshire terrier, light brown, long hair, license 13719, name "JACK." $50 reward. Phone 23126. 421 W. ADAMS.

DOG LOST—Sat., Boston bull, white chest, white feet. Answers to name of Teddy. No collar. Reward. Call 566264. 674 S. OXFORD.

DOG lost, strayed or stolen; brown and white male Scotch Collie. Return to 617 S. EVERGREEN AVE. and receive reward. Boyle 1708.

DOG, lost, Boston Terrier, white with one brindle spot over left eye, two on back and brindle tail. Reward. 1217 W. 56TH ST.

DOGS, lost, 2 dogs, 1 toy black and tan, lame in left hind leg. Other just plain dog. Reward. Call HOLLY 8583.

EAR-RINGS lost, wrapped in pink satin ribbon. Reward. Phone DREXEL 3090.

FUR, lost, brown sable cape, while driving Sunday night, 9 to 10. From Culver City near Washington blvd., Western ave. and Hollywood blvd. Phone DREXEL 1870. Reward.

FUR lost, brown fox, between Valencia and Ingraham and 7th and Bixel on sidewalk. Sunday. 6:45 to 7 p.m. 558247.

FUR, lost, on 5th st., between Broadway and Hill, brown baby bear fur. BDWY. 502.

FUR—Brown fox fur lost in the shopping district in vicinity of 7th st. Tuesday, June 19. Reward. Call BDWY. 1991.

MONKEY LOST—Small Java male with end of tail missing, lost near Washington and 4th ave. Reward of $10 for his return. Child's pet. M. H. HOHNHOLZ, 1803 4th ave. Phone 763214.

PENCIL lost, silver pencil with initials G. E. M. Valued as keepsake, $2 reward. 412 S. LAKE ST. Ph. 52289.

PIN lost; platinum bar with diamond and 3 sapphires. Will someone please call attention of the young woman who picked it up on 7th St. Thursday? Reward. 1930 HIGHLAND AVE. Phone 579888.

POCKETBOOK, lost, black seal with silver top on Hart ave., or Speedway, Santa Monica. 395516. Reward.

PURSE—Will party who called Wil. 3927, Apt. 29, regarding found purse, please call again as number was taken incorrectly.

[illegible]

SPECIAL NOTICES—Miscellaneous

Sanatoriums

WILSHIRE DIET HOME. Diabetic cases cared for in connection with Insulin, experienced dietitian, every home comfort. Rates reas. DREXEL 1244.

MORPHINE — ALCOHOL HABITS CURED. See us if you want results. Phone GLENDALE 2045-R-13.

SCIENTIFICALLY TRAINED NURSE. TAKE NERVOUS CASE IN OWN HOME. HIGH CLASS ACCOMMODATIONS. 595721.

TRAINED nurse will take patient in her beautiful country home. GARV. 492.

Osteopathy

12 TREATMENTS $15. Violet Ray, sun lamp. 710 AM. BK. BLDG., 2nd-Spring. 65169.

Society Meetings.

NOTICE—Re mutual benefit fund, new school of applied Christian psychology. A meeting will be held at 238 S. Broadway on Friday the 29th, Room 201, 7:30 p.m. All donators welcome. DR. PRICE and Mrs. Caldwell, not considered donators.

Detectives

ALBERT J. CODY, 1212 S. Grand. Consultation free. By. 6949

SECRET investigation, expert locators. A. E. SMITH AGCY., Wilcox Bldg. 824175.

Optometry

OPTOMETRIC CLINIC—Free examination of the eyes for glasses, in charge of registered optometrists; daily 9 to 3. Mon., Wed., Fri. eves., 7 to 9. Los Angeles School of Optometry, Wright & Callender Bldg., 4th-Hill sts. 60241.

Dentists

PYORRHEA CURED—With a written guarantee. 820202.

Auto Trips and Travel Offers

S-A-N F-R-A-N-C-I-S-C-O.
$12.85 ONE WAY. $20.50 ROUND TRIP. VIA SCENIC COAST ROUTE. Through without change of cars. Stopovers if desired.
LIMITED Lv. 7:00 A.M. Ar. 11:20 P.M.
EXPRESS Lv. 8:00 A.M. Ar. 12:55 A.M.
ORIOLE Lv. 2:45 P.M. Ar. 7:00 A.M.
NIGHT HAWK Lv. 7 P.M. Ar. 11:20 A.M.
METROPOLITAN Lv. 11:50 P.M. Ar. 5:20 P.M.

S-A-N D-I-E-G-O.
$3.30 ONE WAY. $6 ROUND TRIP. Leaving daily at 7:30, 9, 10, 11 A.M. ...

[illegible]

BUSINESS ANNOUNCEMN'TS—Miscellaneous

BIG OFFER
To be sold before July 8
MERCHANDISE CONSISTING OF DRY GOODS, SHOES, CLOTHING, MEN'S AND LADIES' FURNISHINGS AT A BIG SACRIFICE!
Also show cases, fixtures, tables, counter, etc. Lease given, if so desired.
CHANCE FOR PUBLIC TO BUY MERCHANDISE AT RIDICULOUS LOW PRICES.
WILL ONLY BE OPEN FOR PUBLIC UNTIL JUNE 30, 11 P.M.
U. S. BAZAAR
4108 E. 1ST. BOYLE 7166

NEW STORE IN CHINATOWN.
THE PROPER PLACE TO GET CHINESE CURIOS, ART, DRY GOODS.
PEKING STORE
800½ N. ALAMEDA ST.

CUT RATE SMOKES
Camel, Chester, Lucky $1.3 5carton
5c Hershey, 5c Eline ..75c box of 24
White Owls (this week) $3.10 box 50
Well known 5c cigars ....$1.50 box 50
BONTAGE BROS., 11TH AND MAIN
Special prices to dealers. Close 6 p.m.

AUTO HOME WASHING.
Washing, polishing, greasing, oiling and taking care by month for your satis. KEY MOMII, 417 N. Vermont. Ph. Drexel 6877, Japanese.

LOS ANGELES CAN CO., 303-313 San Fernando Road. Phone LINCOLN 389.

SPECIAL—Suits dry or steam-cleaned, $1. REX DYE WORKS, 119 W. 23rd. 21627.

Attorneys and Counselors

C. C. CASWELL, ATTORNEY. ADVICE FREE. General practice. Private, confidential. 206 WESTERN MUTUAL BLDG., 321 W. 3rd St.

ALL legal matters, advice free, 340 DOUGLAS BLDG., 3rd & Spring. 65942. Open Mon., Wed. & Fri. eve. 8-9; Sun. 11-10.

FREE law estates; husband-wife, personal injury, loans. 546 Douglas Bldg. Eve. 5-9.

W. B. BARNER, the Poor man's Attorney. 352-3 WILCOX BLDG., 2nd & Spring.

Contractors and Builders

[illegible]

BUSINESS ANNOUNCEMN'TS—Miscellaneous

Stenography and Typewriting

FRANCES BOOVER, PUBLIC STENOGRAPHER, NOTARY. 412 CHAMBER OF COMMERCE BLDG., 130 S. BDWY. 65073.

Patents and Patent Attorneys

O. H. KRUEGER, M.E., 512 Wright-Callender Bldg. Patents, Searches, Drawings. Information gladly given. Inventors helped in developing and perfecting inventions.

EXPERT ADVICE AND OPINION FREE. A. K. MARTELL, PATENT ATTORNEY. ESTABLISHED 16 YEARS. OFFICE 471, 124 W. FOURTH ST. SEARCHES MADE FOR $5.

A. J. FARNSWORTH, PATENT ATTORNEY and consulting engineer; no charge for preliminary advice. 1123 STORY BLDG., 6th and Broadway. Tel. 61307.

HAZARD & MILLER—H. Miller, 8 yrs. member Exam. Corps U. S. Pt. Off. BOOK ON PATENTS AND ADVICE FREE. 5th floor, Central Bldg., 6th and Main.

PATENT & TRADE-MARK information free. Atty's fee reduced. MARTIN P. SMITH, 221 Cons. Realty Bldg. Pico 4825.

ROBERT W. SMITH, PATENT ATTORNEY, PRELIMINARY ADVICE FREE. MAIN 1316. 415 SEVERANCE BLDG., 6-MAIN.

PATTERNS & MODELS FOR INVENTIONS. LEE PAT. CO., 3918 Central. S. 1821-J.

PATENTS secured, financed and sold in all countries. 537 DOUGLAS BLDG.

Cesspool Cleaners

CALIFORNIA CESSPOOL CLEANING CO. Wil. 1512. Underground drainage. Wil. 8507

ACME CESSPOOL CO. Pumping and Construction. WILSHIRE 3158.

EDUCATIONAL—Miscellaneous

PRIVATE summer school, high and grade, small classes; in session now. Enter any day. Raise grades, make up lost work. Tutoring. L. A. COACHING SCHOOL, 2030 Orange, at Alvarado. 52218.

ARCHITECTURE, estimating, drafting, reinforced concrete, bldg. design, mathematics, etc. Day & eve. classes; expert instrs. Enroll now at low summer rate. S.W'rn University, 500 Wilcox Bldg. Bwy. 5052.

WANTED—Private pupils of high-school grade afternoon and evenings. WIL. 414.

[illegible]

WANTED—HELP—Male

Miscellaneous

MURRAY & READY, Leading Employment and Labor Agents, 110 E. 2nd st.

4 finish carpenters, $8 day; rough carpenters, $1 per hr.; 6 acetylene welders, $7 day; handy mechanic, $30 wk.; blacksmith shoer, ranch, $3 day, fd.; ornamental iron worker, $6.50 day; 2 ref. engineers, city, $4.80-$6 day; 3 stone masons, $1 per hr.; rivet heater, $6 day; shaper machinist, 70c hr.; 3 boiler makers, 75c hr.; painter, $7 day; Ford mechanic, $4 day; 5 ornamental iron workers, $6 day; locomotive comne. engineer, (country) 60c hr.; paper hanger, $8 day; shop blacksmith, $6 day; concrete mixer engineer, $7 day; pattern makers, $8-$9 day; blacksmith, mining co., Arizona, $6.36 day; car repair man, inspector 67c hr.; sheet metal foreman, $8-$10 day; 8 electricians, mining co., Ariz., $5.75 day; lathe machinist, beach, 80c-90c hr.; 4 rough carpenters, country, camp, 75c hr.; couch carpenters, railroad co., 70c hr.; stableman, riding, $16 wk., fd.; car washer, $3.50 day; car washer, $5 day; mechanic's helper, $18 wk.; blacksmith helper, railroad, $4.40 day; sack sewer, city, $4.75 day; machine miner, fare paid, $5.25 day; 3 mine muckers, fare paid, $4.25 day; blast hole drill operator, $4.95 day; cooks, flunkeys, dishwashers, janitors, porters, bus boys, housemen.

—100—

Ranch hands, teamsters, milkers, hay hands, laborers, muckers, for city, country. Married ranchers, milkers, gardeners, janitors, orchard men, man and wife as cook and helper, camp, $115 mo., fd.

WE LEAD—OTHERS FOLLOW.

ICE CONTRACTORS.

Choicest territory in Los Angeles, only first-class ice men wanted, must have their own trucks and be ready to start routes at once. New fifty-ton plant with the most modern equipment. Call Mon. or Tues. or Wed. at ICE PLANT, 1921 S. VERMONT.

WANTED—A good married man, not over 40 years of age, to take a position with weekly Industrial Insurance Company, opening the State of California. Good wages, chance for advancement. Apply in morning to MANAGER, 1112 GARLAND BUILDING.

[illegible]

WANTED—HELP—Male

Stores and Office

STENOGRAPHER
(SINGLE MAN)
FOR BIG CREEK
APPLICANT MUST APPLY IN PERSON.
SOUTHERN CALIFORNIA EDISON CO.
EMPLOYMENT DEPARTMENT, 6TH FL.
FAY BLDG. THIRD AND HILL.

WANTED BY—
PACIFIC ELECTRIC RAILWAY
EXPERIENCED STENOGRAPHER.
APPLY ROOM 202,
PACIFIC ELECTRIC BLDG.

EXECUTIVES, ACCOUNTANTS, SUPTS., etc. BANK MEN, Tellers, Bkprs., etc. WHLSE. AND RETAIL SALESMEN. STENOGRAPHERS, Steno Bkprs., Typist. JR. OFFICE MEN, 1 2 yrs. exp. $80-$95. Collectors, Cashiers, L. H. Bill Clerks. Price Clerks, Order, Stock Men. $80-$100. Grocerymen, Hardware Men, Elect. Mdse. COUNTRY POSITION: Furniture man, $130; Hardware Man, $130; Vegetable Retail Man, open; Bank Teller, $150; Window Trimmer, $125; Bkprs., $100-$150; Train, Eng. Timekeeper, $135; Steno., $130.
ORGANIZATION BUILDERS' EMPLOYMENT AGENCY
400 Central Bldg. 6th and Main.

AN EXPERIENCED LUGGAGE SALESMAN
EXCELLENT FUTURE FOR THE MAN WHO CAN QUALIFY. MAN BETWEEN 25 AND 35 YEARS PREFERRED.
APPLY SUPERINTENDENT'S OFFICE
FIFTH FLOOR
VILLE DE PARIS, B. N. DYAS CO.
SEVENTH AND OLIVE.

EXPERIENCED PAYROLL CLERK
MUST BE A GOOD TYPIST.
APPLY
L. A. GAS & ELECTRIC CORP.
643 S. OLIVE, ROOM 1002.

[illegible]

WANTED—HELP—Male

Salesmen and Solicitors

W A N T E D
SALES MANAGER.
ONE FAMILIAR WITH
THE TRAINING OF SALESMEN.
"ONE CALL SYSTEM"
OF PLACING SECURITIES
NOW PAYING IN EXCESS OF
10% CASH DIVIDEND.
LIBERAL COMPENSATION
TO THE MAN
WHO CAN QUALIFY.
407 PACIFIC MUTUAL BLDG.
CALL BETWEEN 10 AND 4.

HIGH-GRADE SALESMEN.

One of the largest concerns of its kind in the United States has opportunities in its organization for several high-grade specialty salesmen. These men must be convinced of the industrial future of Southern California. Above all they must be conscientious, truthful and have a good understanding of general business practices. They must be able to meet high-class business executives, enthusiastically outline their proposition and "close" an order. If you qualify, you should be able to earn $50 a wk. or better from the start on a basis of drawing account against commissions. The pace will be fast, so only those willing to work hard need apply. Tell us about yourself in a letter. Address T. box 202, TIMES OFFICE.

SALESMEN

WE HAVE THE LIVEST-GO-GETTINGEST MONEY-MAKING ORGANIZATION IN THE CITY. YOU WANT BIG MONEY—WELL, HERE IS WHERE YOU CAN STEP INTO IT. DON'T BE A DOUBTING THOMAS. WE'VE GOT THE GOODS. MAKE US PROVE IT. NO COMPETITION—VIRGIN FIELD. YOU CAN STEP RIGHT IN AND THE HARDER YOU HIT THE BALL THE BETTER ...

[illegible]

WANTED—HELP—Male

Salesmen and Solicitors

S A L E S M E N
H E A R
CHARLES W. PRESTON
FREE.
YOU NEED MONEY. HE SHOWS YOU HOW TO GET IT. WHEN YOU'VE HEARD HIM YOU'LL WANT TO JOIN OUR WONDERFUL ORGANIZATION, WHERE LESS RESISTANCE IS MET WITH THAN ANYTHING YOU HAVE EVER SOLD.
9 A.M. SHARP.
WEDNESDAY.
842 CONSOLIDATED REALTY BLDG.,
6TH AND HILL.

S A L E S M E N !
F R E E
"P E P L E C T U R E."
B Y
CHARLES W. PRESTON.
THE MAN THAT MAKES YOU SIT UP AND TAKE NOTICE. DON'T MISS THIS OPPORTUNITY TO HEAR THIS WONDERFUL MAN SPEAK. HE WILL HELP YOU ON APPROACH, ATTENTION AND CLOSE.
9 A.M. SHARP.
MONDAY, JUNE 25.
CITY CLUB, C. C. CHAPMAN BLDG.
8TH AND BROADWAY.

S T O C K S A L E S M E N
FOR A GOING MORTGAGE COMPANY WITH EXCEPTIONAL DIRECTORATE OF LEADING BANKERS AND BUSINESS MEN, HAVING LARGE FINANCIAL INTEREST IN THE COMPANY.
FULLEST OFFICE CO-OPERATION AND TOP COMMISSIONS.
APPLY GUARANTY MORTGAGE CO. 268 METROPOLITAN THEATER BLDG.

SALESMEN.
Why chippy around on 5% and wait for pay day when we pay real commissions every week. Our lots are low-priced and should double in resale value within 60 days. This is red hot and ...

[illegible]

WANTED—HELP—
Male
Salesmen and Solicitors

FEDERAL SECURITIES CORPORATION.

We want thoroughly experienced high-grade, expert salesmen who are used to earning from $200 to $1000 per week up. To this class of men we will furnish plenty of the very best kind of inquiries.

We are now selling Union Mortgage preferred and common. Earned 19 per cent net last year; directorate of 4 bankers, 7 mortgage and real estate men and 2 lawyers.

Apply after 11 a.m.
FEDERAL SECURITIES CORPORATION,
Lane Bldg., 208 W. 8th St.
Mr. Webster.

SOLICITORS to operate a most successful and progressive community development in Los Angeles. Salary or commission as desired. Apply from 9 to 10 a.m. at 1528 W. 7TH ST. Mr. Gillette.

WANTED—A high-class salesman of experience and with good car. We have homes, business properties, lots and leases for sale in best locations. Also buyers for them. Wonderful opportunity for live wires.
ELVIN J. CURRY CO.,
[illegible] S. VERMONT AVE.

[illegible]

WANTED—HELP—
Male
Trades

WANTED BY

PACIFIC ELECTRIC RAILWAY

COACH CARPENTERS

COACH PAINTERS

APPLY ROOM 202

PACIFIC ELECTRIC BLDG.

Chauffeurs and Teamsters

WANTED—Man to drive Autocar, must be reliable and willing to work, wages $25. Apply in office at rear of 227 S. UNION AVE.

FORD truck driver, not afraid of work; must know city. Prefer one living in southwest. 2317 W. VERNON.

Hotel, Restaurant and Club

MANAGER for restaurant; only those that are thoroughly experienced, have references and executive ability need to apply. No Pullman car stewards. Address X, box 432, TIMES BRANCH.

[illegible]

WANTED—HELP—
Female
Miscellaneous

SALESLADY for large publishing Co., must have selling ability, placing reference work; salary $35 week. Leave name and No. Address S, box 421, TIMES OFFICE.

WAITRESS wanted, no Sunday work. $14 a week. 4117 MONETA AVE.

WOMEN to work on pillow tops and emblems, home work. 820 W. 8TH.

Store and Office

WANTED—
Secretary-steno. (downtown)...$115-$125
A1 book-keeper, age 24-30 ...$125
Elliott-Fisher book-keeper ...$125
Steno., asst. book-keeper ...$125
Typist, bill clerk ...$100
Comptometer operator ...$85
Key punch operator ...$90
Steno., oil co., A1 future ...$100
Typist, clerk, good at figures...$90-$100
Stenographer, surety bond exp....$125
Typist clerk, downtown ...$75
Book-keeper, typist, insurance exp...$125
Steno., ins. exp. (Hollywood) ...$100
Policy writer, clerk, nearby ...$100-$115
Typist clerk, (auto) ...$90
LOS ANGELES COML. SERVICE, (Agcy.)
233 Van Nuys bldg., 7th and Spring sts.

WANTED—AT HAMBURGER'S
EXPERIENCED SALESWOMEN
IN ALL DEPARTMENTS.
APPLY EMPLOYMENT OFFICE
FIFTH FLOOR

STENO., SEC. ...$120
E.F. BK.-KPR. (2) ...$108-$125
BK.-KP., (knlg. of cost work) ...$108
STENO., (new office) ...open
COMP. opr. (beginner) ...$75-$80
STENO., BILLER ...$100
BK.-KP., STENOS ...[illegible]-$125
TYPISTS (3) ...$90-$108
BEGINNER STENO. ...$78
STENOS., typists, bk-kprs., etc., various
MRS. WHITE.

[illegible]

WANTED—HELP—
Female
Saleswomen and Solicitors

SOLICITORS.

WE WANT FOUR SOLICITORS WHO KNOW THE OIL BUSINESS. I KNOW THE IMPORTANCE OF THIS END OF THE WORK AND AM PREPARED TO PAY A WEEKLY SALARY OF $25 AND COMMISSION TO FOUR WOMEN WHO CAN QUALIFY. IF YOU ARE A PRODUCER, SEE ME. 800 STOCK EXCHANGE BLDG.

SOLICITORS

Make good money with live realty firm, getting prospects for sales department.

WEEKLY PAY AND COMMISSION.
Interesting work among your own friends and acquaintances.

See MR. MILLER, rm. 802, 714 S. HILL.

WANTED—3 good solicitors, fine salary and commission; steady work; merited proposition. Call 1379 SUNSET BLVD.

SALESLADIES on our plan are making $75 to $200 weekly; experience unnecessary. MR. PETRIE, suite 616, 311½ S. Spring.

MEN or women can make big money handling a dandy quick-selling article for the home. Phone MR. CAPPS, Main 7489.

TWO SALESLADIES wanted for new subdivision, good opportunity. Apply 707 S. HOPE ST.

CANDY Salesgirl. Apply SEE'S CANDY SHOP, 135 N. Western Ave.

SOLICITOR to advertise our line; no selling, salary and bonus. 716 S. GRAND.

Trades

WANTED—AT HAMBURGER'S
EXPERIENCED
[illegible]

WANTED—HELP—
Female
Household and Domestic

WANTED—COOK, MALE OR FEMALE. MEAT AND VEGETABLE COOK; NO PASTRY WORK; FOR ESTABLISHED TEA ROOM AT GLENDALE. SERVE 2 MEALS DAILY, 7 DAYS A WEEK; $40 PER WEEK. PHONE GLENDALE 3016 OR CALL 201 E. HARVARD ST., GLENDALE, CAL.

GOOD second maid, Scotch or English preferred, age 25 to 40. Private home on ranch. 3 in family. No children. All modern conveniences. Own room, cook kept. Reply, stating wages and references. MRS. CHARLES GAINES, Gaines Ranch, Lindsay, Cal.

WANTED—Competent, reliable white woman for cooking and downstairs work. 3 in family. Swedish or Danish preferred. Local references required. Call mornings between 9 and 11 only. Phone 58451. 610 S. SERRANO AVE.

MAN and wife or two people who work together congenially to do entire work of first-class private boarding house; none but thoroughly experienced and good natured need apply. Good wages. Address W, box 188, TIMES OFFICE.

WANTED—Lady to be companion to elderly lady and do light housework; salary $25 month; good home. Address X, box 424, TIMES BRANCH.

CAPABLE middle aged woman to assist with cooking and take care of baby; no housework, good home, good wages. Call VER. 1444.

WANTED—Middle aged woman for general housework. Will consider deaf person if thoroughly competent. 2 adults only. 560182.

MAID for general housework and cooking, going to beach for month of July. Wages $60. Phone 74080.

RELIABLE woman for general housework; no washing; good home. 542 S. VAN NESS. W. 6th st. car.

HOUSEKEEPER wanted, 2 adults, 4-rm. flat, no home nights. $40. 936 S. NORTON. 74308.

GIRL looking for good house to assist with housework. No cooking. 1915 W. 41ST PLACE.

RELIABLE woman for cooking and general housework for father and grown daughter; [illegible]

[illegible]

WANTED—
Agents and Canvassers

BUILD a permanent business of your own with the high-grade quick selling "Niboo" specialties. Exclusive territory. $10 to $20 profits a day easy. For earnest sales people. SILVER CHAMBERLAIN CO., 439 W. Pico, Los Angeles.

CAN you demonstrate and sell an ideal nonmechanical pump that cools, fuels and decarbonizes Fords better than any other means? Fast seller. Costs $10. Pamphlet free. AIRLOCK PUMP CO., 2650 LIME AVE., Long Beach.

EMPLOYMENT—
Agencies

WANTED—Come quick. ALL COLORED. Good jobs, best help, best wages. Coleman, Old Reliable, 211 E. 2nd. BDWY. 2106.

WANTED—SITUATIONS—
Male
Miscellaneous

CAPABLE EXECUTIVE
AND
SALES MANAGER
until recently president of large mortgage bond company and chairman of board of successful bank, thoroughly experienced in organization, management and sales promotional work, in the sale of mortgages and bonds, and in directing securities salesmen, desiring locate in Los Angeles, is open for connection with responsible banking, bond or mortgage house (or thoroughly established real estate business,) requiring highest character of executive ability and salesmanship. Interested in propositions from only most reputable class of institutions. Address S, box 25, TIMES OFFICE.

WANTED—A LINE OF GOODS MANUFACTURED IN SOUTHERN CALIFORNIA TO SELL IN SOUTHERN CALIFORNIA. ADDRESS P. O. BOX 136, LOMITA, CAL.

LECTURER, British, good English; [illegible]

[illegible]

WANTED—SITUATIONS—
Male
Professions and Vocations

MAN capable of all kinds of ranch work, good carpenter, mechanic and tractor man. Would take place on shares or salary. Address W, box 253, TIMES OFFICE.

I SPADE gardens, other such work. American, white. Call Tues., later. 524783.

LAWNS put in, old renewed, shrubs. HUNT 1553 Micheltorena. Phone 599-058.

House Servants, Caretakers

JAPANESE, good exp., refined, desires position as apartment, hotel janitor or any line of work; wife as helper. JIM SAITO. Address W, box 69, TIMES OFFICE.

JAPANESE boy wants house cleaning and washing cloths and ironing. KEY MOMII, 417 No. Vermont. Ph. Drexel 6877.

YOUNG man, sympathetic disposition, wishes to care for invalid boy or man. Address S, box 65, TIMES OFFICE.

COLORED man all around cook, wants position in private family or boarding-house. $50 mo. MET. 6032.

YOUNG man, Chinese, des. work as porter. Tsue Chong Yuen Co. 310 Marchessault.

EXP. butlers, valets, housemen, reliable, refs. Ph. 12639, Main 1095. Swedish Agency.

COMPETENT colored man, porter or janitor. Phone BDWY. 4679.

JANITOR or caretaker; work mornings; colored. HUMBOLDT 8736-W.

Carpentering, Decorating

ROOMS PAPERED, $7.50; PAINTED OR TINTED, $4; MATERIAL INCLUDED. FIRST-CLASS WORKMAN. DEARNLEY. PHONE MAIN 2043 OR 16074.

CARPENTER work wanted. Finished work a specialty, by 2 good mechanics, at liberty Wed. 154 E. 50TH ST. Humboldt 1350-W.

CARPENTER, bungalows, built day or contract, finishing a specialty. MR. MUNRO, 20686.

H. W. DUFFIELD, painting, paper hanging, tinting, reasonably and neatly done. SOUTH 1690-M.

PAPERHANGING my specialty, samples shown in your home; estimates free; reas. prices. METROPOLITAN 2221.

[illegible]

WANTED—SITUATIONS—
Female
Housekeepers, Domestic, Cooks

ELDERLY lady to care for children or invalid woman. MRS. McLEOD, 16163.

FIRST-CLASS Canadian cook where there is second girl. WEST 4896.

BY col. lady ½ day's work. No Sun. morn. work. Call mornings. Phone WILS. 3487.

A COMPETENT practical nurse desires work sickness or children. VERMT. 6670.

2 COLORED ladies want cooking and gen. housework. HUMBOLDT 1845-M.

COLORED girl for housework weekly, home nights. Phone HUMBOLDT 8791-W.

SCHOOL girl wants work from 4 to 5 hours day. Phone SO. 3400-R.

NEAT colored woman wants ½ day work by week. PHONE 20422.

WANTED—By experienced maid, housework, half or whole day. SO. 4499-M.

MOTHER wants good home for self and student son, for services. WEST 7072.

EXPERIENCED colored girl wants general housework, Ph. S. 6915.

A NEAT colored girl wants ½ day work or all day; no Sundays. BDWY. 631.

GIRL wants housework. Call BOYLE 2041.

HOUSEKEEPER wants work on ranch or in city. 622 S. SAN PEDRO.

WILL care for children by hr.; 35c. Ph. 556-822. Call a.m.

Dressmakers, Seamstresses

EXPERT tailoress, dressmaker, designer, frocks, coats, etc., made first-class or expertly altered. Style, good lines, guar. Moderate price by day. WEST 7837.

FRENCH dressmaker, street, afternoon, evening gowns; remodeling. Alterations. $4 day; or at home. DREXEL 6281.

SUZANNE—Gowns, wraps, dresses of all kinds, made to order. Phone 77041. 1824 W. 37TH ST.

GOWNS finished in one day. A-1 designer. $6 day. HOLLY 960.

DRESSMAKER, expert. A dress a day. $4. PHONE 20594.

EXPERIENCED dressmaker, also remodeling by day, reas. Call after 6 p.m. 556760.

[illegible]

ANNOUNCEMENT

[illegible]

TO LET—ROOMS—

[illegible]

TO LET—HOUSEKEEPING Rooms

QUIET, handy, homelike, select. Close W. Adams, Vermont, nr. 2 car lines, 1, 2 or 3 rms., kitchen priv., $8.50 up; 3-rm. apt., reas. Linen, light, hot water, phone, parking, adults. 1444 DANA. Beacon 1717.

15TH ST., 2513-A W.—Clean, quiet sunny, suitable for 2 girls. Privilege of living room, kitchen, laundry. Washington car, off at Arlington. $30 per month.

FOR RENT— $25 & $30. Apts. Phone, light & gas free, everything new and clean. 1 blk. from car W going north. 421 W. AVE. 37.

ROOM—Use of kitchen in beautiful home. Hotwater, 4 car lines. $20 mo. 1107 W. 41ST. PLACE UNIV. 2240.

NICE comfortable living-room, small kitchen, $30, gas and light included. Pico car. 1272 S. WESTERN, 768769.

W. ADAMS dist., large hskpg. room adj. bath, $25. 1636 W. 25TH ST. West 6422.

LARGE front room with kitchenette. 672 S. WESTLAKE. 53686.

ROOM with kitchen, breakfast rm., sleeping porch. 730 S. WESTLAKE. 556078.

2 NICELY furnished housekeeping rooms. Neat & clean, adults. $30. 1142 E. 32ND

HOUSEKEEPING room next to bath, car pkg. free. $7.50 wk. 488 W. 83RD ST.

57TH ST., 1540 W.—Room with hskpg. priv'lgs. VER. 9707. $17 mo. References.

ROOM with buffet kitchen for one person. $5 wk. 2003 SO. GRAND.

RM. WITH housekeeping priv. 2 business ladies. Rent reas. 1719 S. BERENDO

TO LET—APARTMENTS— Furnished

RONALE TERRACE
349 SO. RAMPART BLVD.
READY FOR OCCUPANCY. BEAUTIFULLY ARRANGED SINGLES AND DOUBLES. HDWD. FLOORS THROUGHOUT. FURNISHINGS INDIVIDUAL AND MAGNIFICENT. NEAR LAFAYETTE AND WESTLAKE PARK. TWO MINUTE CAR SERVICE. GARAGES. ELEVATOR. DIRECT PHONES. MAID SERVICE. PHONE DREXEL 8702.

ARTABAN APARTMENTS
511 S. Rampart Blvd.
New apts., harmoniously equipped, breakfast nook, latest conveniences. Rates include direct phone, other items. R, H and D CARS. MAYSE S. TURNER, MANAGER. DREXEL 5456.

MANAGEMENT knows every Los Angeles vacancy. Services free. Why worry? Strangers receive special attention. Free automobile service. APARTMENT ACCOMMODATION BUR., 1014 Black Bldg., 4th & Hill Sts.

FURNISHED apts., duplex court, 4 rooms, completely furnished, twin beds, overstuffed furniture. Accommodate 4 or 5 people. Very attractive and reasonable. Call at 3226 W. PICO, or Phone West 2140.

AT EXCLUSIVE PRINCE RUPERT—BEAUTIFUL APARTMENT, NEWLY FURNISHED IN MAHOGANY AND VELOUR. DAILY AND WEEKLY RATES. DAILY MAID SERVICE. INGRAHAM, CORNER WITMER. WIL. 5800.

ROMAINE APTS., 1000 N. Serrano st., new and up to date. Elegantly fur. in overstuffed. Floor lamp, tile baths, all equipped with radiators. Priv. phones. 2 short blocks from Western Ave., 5c fare. $65 mo. and up. 432027.

936 S. BERENDO.
JUST COMPLETED 3 ROOMS AND BATH $75. IF YOU APPRECIATE A LIGHT, AIRY APT. WINDOWS ON 3 SIDES, FURNISHED LIKE A REAL HOME, SEE THIS.

FANTA APARTMENT
1001 S. Union, large airy single apt., newly renovated and beautifully furnished. Walking distance and between two carlines.

PENOBSCOT APTS., 603 S. BERENDO ST., between 6th St. and Wilshire Blvd. 2 blocks west of Vermont Ave. Just completed, elegant, $55 and up. Special permanent rates.

EL NIDO COURT
660 Shatto Pl., near Wilshire. Ambassador Hotel. Beautifully furnished 3 and 4-room new court apts., exclusive, reasonable.

CASSILL ARMS APTS.
1525 Cassill Place.
Heart of Hollywood. 6600 block, just off Sunset Blvd. New single apt., elegantly furn., summer rates. HOLLY 10101.

826 S. CATALINA. CHARMING TWO-ROOM APT., WITH SPLENDID PRIVATE BATH, REAL KITCHEN. EVERYTHING NEW AND FIRST-CLASS. NEAR AMBASSADOR, ALSO 1 SGL. APT. GAR.

LARGE airy 4 rms., closet and bath, $65, including light, gas, hot water, garage and phone. This apt. has 18 windows; best transportation. 1844 S. ST. ANDREWS PL., 767-707.

MARVA APTS.
Outside single apts., large living rm., dressing rm., kitchen and bath. Reas. 438 S. RAMPART BLVD.

ATTENTION
SUMMER VISITORS
Best location in Hollywood. YUCCA APTS. 436251. Summer rates. Yucca and Cahuenga aves.

FURN. or unfurn. to rent near Western Ave. and Lemon Grove Ave., new single apt., with in-a-door bed, gas range, refrigerator, hot and cold water furnished free. Call HOLLY 3760.

SINTON APTS., 916 W. 9TH.
Strictly 1st-class 2 and 3 room apts. Con. hot water, direct phones. Walking distance; summer rates.

BEAUTIFUL furnished single apartment; light, new, reasonable rent. 1635 N. ALEXANDRIA, near Hollywood Blvd. Ph. 594-628.

BROWN APTS., 1432 W. 3rd. New bldg., single apts., lge. living rm., lge. closet, dressing rm., bkfst. nook, tile sink, bath, shower, Crown Hill car to Lucas, 1 blk. N.

TO LET—New, everything modern, single and double apts. Furnished and unfurnished. Monroe St. near Western ave. HOLLY. 3760.

WESTLAKE DISTRICT, LEEWARD APTS. New bldg., new furniture, tub and shower baths, sgle. and double apt. available. 751 S. HOOVER. Ph. Wil. 7064.

VAN NESS & VERNON just completed, beautiful doubles artistically furnished, mahogany and velour. $55 to $70 all outside. "F" car marked Arlington.

WESTLAKE AVE., 502 S.—NEAR PARK BROADMOOR APTS.
Singles, beautifully furnished, attractive rates to permanent tenants.

NEW, beautifully furn. apts., private bath, $10, $11 & $12. Week or special monthly rates. Walking distance. HILDE APTS., 107 N. Fremont.

2921 WESTERN AVE—Upper 5 rms., and completely furnished, including silver, linen. Corner lot, garage. Children welcome. $75 month. PHONE 70128.

HARCOURT APTS.
247 N. NEW HAMPSHIRE.
Beaut. furn. sgle., dbl., tile bath, free ph., $65 up. H car to door. Wil 1014.

HARTFORD TERRACE APARTMENTS.
1425 W. 4TH ST.
1 blk. west of Lucas, coolest spot of city; reasonable rates.

EXCLUSIVE residential dist. 427 S. Normandie, furn. and unfurn. single and double apt., garages. Concessions to permanent tenants. Ref. PHONE 567-886.

MELWOOD APTS.
New and modern in every way. Must be seen to be appreciated. Summer rates. W. 16 & Pico car. 1420 S. Bonnie Brae.

MELROSE ARMS—NEW.
5101 Melrose, overstuffed and walnut furniture, large social room, radio and every modern convenience. $50 and up.

RODGERS APTS.
Single new furnished or unfurnished, tile bath and kitchen, $50 to $65. 10TH AND HARVARD. West 8133.

SINGLE and double, Dell Apts., 39th st. and Normandie, at business center on car line. Reas. INVESTIGATE. PH. VERMONT 3074.

CHESTER SMEAD APTS., 756 S. Carondelet, 1 blk. from Westlake Pk. Hotel room, $6.25 wk.; 1-rm. apt., $8.75 to $10 wk.

POTTER APTS., single and double apts., summer rates by week or month. "P" car. 1237 S. ALVARADO ST.

FRANK APTS.
SINGLE APTS., NEWLY FURNISHED. $50 & $55. W. 6TH CAR. 461 WITMER.

TO LET—Newly furnished 2, 3 and 4-room apts., $30 per mo. and up. 1001 S. MARIPOSA ST.

TO LET—Single apt. 1 room, kitchenette, bath. Very comfortably furnished. 2727 ELLENDALE PLACE. West 5729.

ALHAMBRA APTS., 323 N. Broadway. Nicely furn. single and double. By day, week or month; all modern improvements.

A BEAUTIFUL furnished apartment with private bath, close in, very reasonable. 1303 SANTEE ST.

SAN GABRIEL APTS., beautiful double, reasonable rent, walking distance. 947 FRANCISCO.

1711 N. ALEXANDRIA
Hollywood desirable single apt. private phone, fine loca., service, reas. rent.

LA SALLE APTS., 1249 W. 6th. Attractive single and double apts. Summer rates now in force. 558714.

NICE large sunny apt., special low wkly., monthly rate. 911 DIAMOND ST., bet. Fig. and Fremont, ½ blk. No. First.

HOLLYWOOD studio apartment, 3 rooms and bath, large light, attractive, new. 1463 TAMARIND, nr. Sunset. Holly 1349.

GALT APTS.
Modern, pleasant 2-room apt., walking distance. 1260 W. 3RD ST.

2 LARGE airy rooms and kitchenette, housekpng. privileges. 713½ TEMPLE ST.

1230 W. 8TH ST. Stewart Apts., nicely furn. dble. front, sum. rates. Pico 6316.

123 S. RENO—Furn. or unfurn. Built-in beds, also house, garage. "H" car.

BARTELS APTS., 934 W. 6th. Attractive sunny double apt. reasonable.

NEW, close in bungalow apt., single, double, reduced rates. 2422 1-4 S. HOPE.

3-RM. Apt. close in, Long Beach. $40. Call HOLLY 9141.

YULE APTS., 1243 W. Sixth. Low rate weekly, monthly, light, clean, airy.

FOR RENT—Furnished apts., reasonable. SO. 1778-J. 2813 S. FLOWER.

WALDRON APTS., 1628 W. 12TH ST. Sgle. apt., desirable & mod., very reas.

ARAGON APTS.
334 S. WESTLAKE AVE. WILSHIRE 4400.

CHATEAU,
100 N. KENMORE AVE. IN WILSHIRE.
Apartment Just Completed.
STEAM HEATED TWIN BEDS.
DOUBLES WITH 2 BATHS
HOTEL ROOMS
SINGLE APARTMENTS.
SPLENDID GARAGE SERVICE. DAILY MAID SERVICE.
Excellent yellow car service within 2 minutes' walk.
4 blocks west of Vermont on First st. DREXEL 1054.

LA CASA APARTMENTS.
975 OXFORD AVE., South. Fifteen minutes from Broadway. Take car marked Eleventh and Lincoln. New building. New furniture, in velour and mahogany. Everything furnished for immediate housekeeping. Rates $18 week and up. Reduce by half your hotel and restaurant bill. PHONE 763797.

RENTAL INFORMATION FREE—
FREE AUTO SERVICE
FURNISHED APARTMENTS
FLATS, HOUSES.
We save you time, worry and expense.
WOODFORD RENTAL CO.
516 Letwiler Bldg. 412 W. 6th st.
PHONE BROADWAY 634, STATION 6.
OPEN 9 TO 12 SUNDAY.

ASHTON ARMS,
517 SOUTH RAMPART.
JUST OPENING, SUNNY AND DELIGHTFUL, NEAR LAFAYETTE AND WESTLAKE PARK, SINGLES, DOUBLES, EXQUISITELY FURNISHED BREAKFAST NOOKS, ELEVATOR, STEAM HEAT, DIRECT PHONES OUTSIDE, BATH. "R," "H" OR "D" CARS.

YOUNG APARTMENTS.
(Absolutely Fireproof and Soundproof.)
UNDER NEW MANAGEMENT
Refined beautiful lobby billiard room, elevator, phone. CLOSE-IN. Singles and doubles in mahogany; service; daily and weekly rates, reasonable. 1631 S. GRAND AVE.

NOW OPEN.
MOST BEAUTIFULLY FURNISHED,
CASA LOMA APARTMENTS.
Each apartment a little home of individual charm and comfort. Singles $75 upwards; wonderful east-front doubles, $150. 859 S. New Hampshire st. Phone DUNKIRK 0945.

979 S. OXFORD AVE.
PALOMAR APARTMENTS.
Offer a particular person everything to be desired. An inspection will delight you. 1 or 2 choice apts. now available for the right sort of tenant. 768712.

THE WESTMONT APARTMENTS.
Just completed, located 2 blks. Westlake Park, all outside apts., extra large. Exclusive. Beautifully furnished. Private phone, elevator. References required. 8th and Westlake Ave. Phone DREXEL 1806.

INGRAHAM ST., 1026.
3 BLKS. ROBINSON'S STORE OFF 7TH.
MERRILL APTS.
Beautiful new single apartments, elegantly furnished. A home for particular people. 539-58.

ENGSTRUM APARTMENT HOTEL.
623 W. 5th St. Main 7374.
Modern, fireproof, walking distance. Summer rates. Monthly, weekly, daily.

HELLO, FOLKS!
Come and see the largest apartment in Los Angeles, newly decorated, sunshiny, reas. 2 blks. Westlake Park. 2600 W. 8th St. Cor. Coronado. Drexel 2000. MR. JOHNS, Proprietor.

PAGE APTS.
629 S. BURLINGTON.
WASH. 1101.
New management. Everything new and first class. Central location. West 6th or 7th st. cars.

CLARIDGE APTS.
New, attractively furnished single, furn. in mahog. and velour. Outside tile bath and kitchen, built-in features. $55. Also front south at $65. Take H car. 633 HELIOTROPE DR.

KENMORE ARMS, S.E. corner Kenmore and Melrose; new building just completed, nothing like it in city; all corner apts., elegantly furn. in overstuffed; lobby; tile bath and sinks; rent reasonable. H cars.

NEW APARTMENT HOUSE.
HARWAN.
SUMMER RATES FROM MAY 1.
1454 CROWN HILL AVE.
Best furnished single and double apartments in the city. Rates reasonable.

VISTA GRANDE, 400 SO. BONNIE BRAE, OPENS JULY 1ST. RESERVATIONS NOW. SINGLES AND DOUBLES, LARGE, AIRY ROOMS, BEST PLANNED AND FURNISHED, LOCATION IDEAL, PRIVATE GARAGES.

LA RAE APARTMENTS,
2849 SAN MARINO.
New, beautifully furnished single and double apts., reas. rates. DREXEL 6162. 9th St. car.

HOLLYWOOD—Elegantly furnished apart., new court, tile bath and sink, beautiful lawn, shrubbery. $55 to $60, includ. hot water, gas and light. Garage. 1361 N. RIDGEWOOD PL.

CAMBRIA UNION.
738 S. Union Ave. Phone 54213. Nice, attractive large single apts. and single rms. PERMANENT AND TRANSIENT. REASONABLE RATES.

CAHUENGA APTS.
1830 CAHUENGA DR., HOLLY.
One of the lovely places to live in Holly. New bldg., new furniture. Single apts. Summer rates. Weekly service. Tel.

BIMINI APTS.
117 BIMINI PLACE.
Large single, double, available. Beautifully, completely furn. Dressing rm., breakfast nk. Price moderate. Wil. 7265.

KANIWALD APARTMENTS.
1214 S. LAKE ST.
Phone West 890.
SINGLES, $45 AND $50.

WILSHIRE DIST. DE LUXE APTS., 617 S. Westmoreland ave. 3 lge. sunny rms. and sleeping porch, $125 mo. Maid service and gar. "S" and "D" cars. PH. 557870.

HARMER ARMS,
621 S. BURLINGTON.
Most desirable new front double in city. DREXEL 7616.

STRATFORD AUTS.
Westlake District. 1735 W. 6th st. Hotel rooms, 2 and 3-room apts. Moderate rates. Phone WILSHIRE 3927.

FREDERICK ARMS.
434 S. Boylston. New, beaut. furn. single apt., walking dist. Weekly or monthly rates. 6th st. or Crown Hill cars.

CASTLE ARMS—New large airy singles, mahog., overstuffed; ideal location. $50 to $65. 2320 OCEAN VIEW AVE., 1 blk. N. of Westlake Pk. 53420.

TO LET—
SCARBOROUGH APARTMENTS.
2 and 3-room apts., strictly first-class, very close in. 519 S. FLOWER. 66902.

GAIL APTS.
Newly decorated apartment, continuous hot water, direct phone, close-in, reasonable. 230 S. BEAUDRY AVE.

SUNNY clean 4-room, large closet & bath desirable for 3 or 4 working girls. Block from Westlake Park. Reasonable. 434 S. LAKE. 54628.

FURNISHED bung. apts., built-in features. Tile bath, sink, bkfst. nook, janitor service, new management. WILL MAR BUNG. COURT, 15th and Western ave.

FANTA APTS., 1001 S. Union. Large airy single apts. Newly renovated and beautifully refurn. Walking distance. Bet. 2 car lines.

4-RM new, beaut. furn. bung. apt. West Adams. Best value in city; rates. 3314 W. 25TH ST.

NEW, most exclusive furn. sgl. apts. in WESTLAKE dist. If particular see these apts. 1136 ARAPAHOE. 52281.

6 RM. apt., mahogany furn. $100 mo. on year's lease. Unusually attractive, to adults. 1423 S. BURLINGTON AVE.

NEW sunny airy single, best car service. Reas. to quiet permanent adults. 4806 W. WASHINGTON.

IN HOLLYWOOD, 2 or 3-room suites in attractive home, everything furnished. Gar. 5107 HAROLD WAY, near Normandie.

NICELY furnished double and single apt., modern, $40 per month, up. ALHAMBRA APTS., 323 N. Broadway.

3 RMS., UPPER front. Attractive apt, $50, includes light, water, phone, garage. Snap. 339 N. BENTON WAY. Main 5970

TO LET—Elegantly furnished apt. near Ambassador Hotel, fashionable Wilshire, $65 to $75 month. Ph. Dunkirk 0061.

MARYLAND, 1232—Leonice Apts. 52011.
BRAND NEW SINGLES, $55.
Rates to permanent people. W. 6th car.

WESTLAKE Pk., 910 Grand View. Wil. 1152
STRATHMORE APTS.
Double, single. Wk., mo., summer rates.

2-ROOM furn. apart., suitable for doctor or dressmaker. 1866 W. 11TH ST., corner Westlake. 556488.

809 S. NEW HAMPSHIRE—Betty Apts., single apts., attractively furnished, nr. Ambassador Hotel. Weekly, mo. rates.

FORMOSA APTS. AND COTTAGES.
HOLLYWOOD.
7139 HOLLYWOOD BLVD. HOLLY 2020.

BEAUTIFULLY furn. 3 & 4-rm. suites for particular people, opposite Westlake Park 51696. PICO 3606.

WEEKLY, monthly rates. Fine singles, doubles, close in, janitor, maid service. EL DORADO APTS., 624 S. Bixel.

FURN. single, double apts., summer rates, children welcome. 4 blks. from 5th & Bdwy. 427 S. HOPE.

ELEANOR APTS., N.E. cor. Vermont and Elbourne. All new, mod., exquisite singles. Elevator, phone, gar. Reas. rates.

BALTIC APARTMENTS.
1127 ORANGE ST.,
near Bixel.
Take West 7th St. car.
SINGLES, DOUBLES WITH SLEEPING PORCH. HOTEL SERVICE IF DESIRED.
DIRECT PHONES.
PHONE 52907.

1021 PARK VIEW. PHONE 551830.
WEST WILSHIRE APTS.
Just completed, artistically furnished single apts. Fireproof brick building. Wilshire district, three blocks Westlake Park. Weekly or monthly. W. 11th st. car.
$60 AND $65 MONTHLY.

JUST OPENED
CASA LOMA APARTMENTS
Beautifully furn. in mohair, mahogany, finest silver, linen, bedding, janitor service. Reas. rent. Come now, take your choice. Nr. Vermont.
859 S. NEW HAMPSHIRE
Dunkirk 0945.

BEAUTIFULLY FURNISHED NEW SINGLE APARTMENT IN WILSHIRE. MAHOGANY AND OVERSTUFFED FURNITURE; ALL LATEST BUILT-IN FEATURES; SPLENDID LOCATION, QUICK SERVICE TO TOWN, RENT REASONABLE.
BURTON & CO.,
WESTERN AVE. AT 10TH ST.
766-931.

QUINCY APTS.
BEAUTIFULLY FURNISHED NEW SINGLE APTS., HOLLYWOOD. OVERSTUFFED AND MAHOGANY FURNITURE, LATEST BUILT-IN FEATURES, LARGE OUTSIDE ROOMS, NEW CORNER BLDG. 4601 SUNSET BLVD.

ZELA APARTMENTS,
401 S. GRAND AVE.
Telephones: Main 9341, 60288.
The high-class, close-in, rightly located furnished apartments and single rooms, each with private bath. Call MARGARET Y. RICHARDSON, Manager.

CORNER Elden and 12th st., beautiful new 3-room upper apartment; all outside rooms, bedroom, roller bed, range, tile bath and sink, breakfast nook, janitor service, $75. Apply 2315 W. 12TH St., apartment 1.

DAUPHIN APARTMENTS.
874 Witmer St. Just completed.
Special summer rates. Single apts. Highest class furnishings and fixtures.

RADIANT APTS., 1301 W. 20th. Dble. front apt., priv. bath, phone. Wkly. monthly rates. W. Adams car. WEST 7728.

EXCLUSIVE APTS., FURNISHED OR UNFURN., IN CASTLE SAN SOUCI, HOLLYWOOD. 1301 ARGYLE. HOLLY 8087.

CLINEHURST APTS., 819 Beacon ave. Large front double, well furn. and equipped, reas. rates. 7th or 9th st. cars.

LA CASITA APTS.
New 4-rm. furn. apt. "U" car. W. 8 BEARD. 3008¼ S. Hoover.

DOUBLE front apt. furn. Baby grand piano, $80 mo. THE JEWEL APTS., 427 S. Alvarado.

NEWLY decorated furnished apts. $60, $70 per month. THE JEWEL APTS., 427 S. Alvarado.

MODERN double apt., close in. 3 rms. hall, bath, 2 beds. 1406 W. 7TH ST.

SINGLE and double apartments, close in. 431 S. GRAND AVE. Pico 3202.

SINGLE apts., $32.50 and $35. 327 N BEAUDRY. Temple car.

NEWELL APTS., 718 S. Alvarado, wkly. rates, 1, 2 or 3 rooms, at Westlake. 51806.

BEAUT. lower sunny 3 rms., bath, all conveniences; gar. Adults. 1637 5TH AVE. $60.

4-RM. completely furn., 5-rm. apt., $60. 1030-B S. NORMANDIE.

STARLING APTS., 1420 S. Bonnie Brae. Front cor. double, 3 exposures. 20284.

2-RM. FURN. apt., $28 and $35. 1437 OAK ST. Phone West 3304.

2 LARGE room apt., sunny, 9th st. car, 2 or 3 adults. 1629 W. 9TH ST.

TO LET—APARTMENTS— Unfurnished

BEAUTIFUL airy sunny 5-rm. apt., private garage to high-class responsible tenants only. $100. 2061 LA SALLE AVE. Ph. 71967.

VERMONT at Florence ave. 3 rm. apt., newly dec. 2 built in beds, gar. $35. Inq. Apt. G. or owner C. E. CULBERSON. 60127.

COMFORTABLE airy 3-room hdw. floors, French doors, porches, fireplace. $32.50, $37.50, or will furnish. Garage extra. GAR. 1051.

SUNNY cottage, duplex, unfurn., one 3-rm. apt., one 4-rm. apt. Large yard, children. WEST 8068.

$50—Five rooms. Lower south apartment. 3027 RAYMOND AVE. Unfurnished. 821-166.

4 NEW 4-room apts., 953 W. 80TH., $45. VERMONT 3555.

UNFURN. 3-room apt., close in, modern, corner second floor, rate reas. 557893.

TO LET—FLATS— Furnished

West and Northwest

TO LET—WILSHIRE DISTRICT.
NEAR AMBASSADOR HOTEL.
Five rooms, southwest exposure, handsomely furnished in mahogany, exceptionally fine silver, linen, rugs, etc. Garage, telephone. Price $150 and $175. Apply 3047 W. 8TH ST., northwest corner 8th and New Hampshire. Drexel 7196. Open for inspection from 10 to 12 and from 2 to 5.

WESTLAKE DIST., 4-RM. NEWLY DECORATED, BEAUTIFULLY FUR. MAHOG. OLD IVORY BEDROOM, EXTRA DISAP. BED, 10 MINUTES BROADWAY. HIGH-CLASS LOCATION. PHONE. ADULTS. SHOWN 10 TO 5. W. 9TH ST. CAR. 943 PARK VIEW ST., COR. W. 10TH.

DELIGHTFUL sunny upper flat, owner's home. Living room, dining room, bedroom, sun room, kitchen, sleeping porch, tile bath, large closets, garage. Phone. $100. West of LaFayette Sq., bet. Wash. and Adams. 2300 WEST BLVD. 74617.

BRAND new 4-rm. furn. flat. Chenille rugs, overstuffed furn., 2 beds, beaut. white enameled kitchen, with nook, silver and linen, garage. Open daily 2 to 4 and 7 to 9. DREXEL 6179. 129½ N. NEW HAMPSHIRE.

WILSHIRE district, beautiful 5-room corner flat, completely and handsomely furnished, half block 8th st. car, tile bath and garage. Phone Wilshire 8074. 735 S. BERENDO.

SIX rooms, most beautifully furnished flat in Wilshire district. 1 block from Ambassador Hotel. Everything new and up-to-date Rent $165. 756½ S. CATALINA ST. WEST 9TH ST. CAR.

WESTLAKE district nr. La Fayette Pk. Beaut. sunny lower 4-rm. duplex, artistic, completely furn., phone, garage, 2 beds, to adults, $85. "H" car. 550938. 312 S. VENDOME.

4-RM. UPPER FLAT, BEAUTIFULLY FURNISHED. INQUIRE 1704 S. ARDMORE.

South and Southwest

FURNISHED FLAT four rooms, all latest features. H.W. floors throughout. See this if you are looking for a nice place and rent very reasonable. Call Phone Ver. 0163. 4427 S. WESTERN AVE.

BEAUT. furnished flat, accommodates 5; nr. park. Large airy rooms; tile bath; most complete. "M" car. $75. 3942 S. HILL ST. 52457.

EVERYTHING completely furn., lovely 4 large rms., bath, lower front, snap to right party. Adults. 3909 S. HILL.

COMPLETELY furn. 4-rm. flat, real home, adults, reasonable. 3900½ LA SALLE AVE. U-39th st. car.

UPPER, accom. 4, ½ blk. car, adults, no objection baby. 160 W. SANTA BARBARA.

$60 Completely furnished modern flat, janitor, phone inc. 1027 W. 38TH. 77152

6-ROOM fur. flat, close in, 3 beds, clean. 229 WEST 40TH PLACE. Near Moneta.

4-RM. flat, sun porch, garage, near car, close in, $55. VER. 5864.

North and Northeast

COME see this newly decorated 5-rm. flat. 3558 DAYTON AVE. Capitol 1490.

1159 N. EDGEMONT, new furn. 5-rm. flat, 2 blocks from Vermont, ½ block Santa Monica Blvd., near 2 car lines, hardwood floors, breakfast nook, fireplace, cement garage. New furniture. Really a bargain.

HEART of Wilshire district, especially attractive in every respect. Very well furnished and reasonable to responsible party 2 months or longer. 458 S. MANHATTAN PL. 569-482.

LOVELY, light, airy 5-room upper, beautifully furn., Oriental rugs, etc., fine location bet. West Adams-Wash. 1949 WEST 21ST ST., nr. LaSalle. Spec. $90.

5-ROOM furn. flat, overstuffed furn., Bkfst. nook, tile bath, 2 bedrooms and wall bed, strictly mod. 6220 DE LONGPRE ST., Hollywood.

NEW flat beautifully furnished, 4 rooms and garage, close in, on car line. Only responsible people accepted. 1825 NEW ENGLAND ST., off Washington.

NICELY FURNISHED 4-ROOM FLAT. 8658 W. 3RD ST. 567693.

4 LARGE rooms, every convenience, piano, Victrola, garage, phone. 1 block from 5c car line, east of Western. 5519½ VIRGINIA AVE. Holly 11054.

5 RMS. comp. furn., piano, phonograph, 2 bedrms., dressing-rm. Attr. loc. Gar. 3557 Whitehouse Pl. "H" car. Drex. 2213.

MINIMUM rent, beautifully furnished, choice 5-room flat, all modern conveniences. Fine Wilshire location. Adults. 254 S. HARVARD BLVD. 560-439.

CORONADO, 600 S.—4-room completely furnished flat, near Westlake Park. Good car service, $75 a month. Apply flat 7. PHONE 51172.

BEAUTIFULLY furnished, bright airy four-room flat, every convenience. Westlake district. West 11th car. 1050¼ S. GRAND VIEW.

WEST ADAMS APTS., 1189 W. Adams, singles $43, $45, $55. Phone, overstuffed furniture, breakfast nook, adults. WEST 4988.

KINGSLEY DRIVE, 1808—4-rm. flat, overstuffed furn., Victrola, hdw. floors, 2 beds, 1 dis. Special $75 month. "W" car.

NICELY furnished modern 4-room flat, dressing room. Near Ambassador, garage, adults. Drexel 8150. 838 S. BERENDO.

4-ROOM flat, 1831 N. MARIPOSA. Two bedrooms, garage. Convenient to sublet one room. $60.

FOR RENT—New, modern, completely furnished single flat. 2832 S. NORMANDIE. West 2652.

MY lovely 5-room upper flat, 2 bedrooms, garage. West Adams district. For about 4 months. WEST 5340.

5-RM. newly furn., piano, gar., near Branch University. H car. 721 N. NORMANDIE.

1401 ALVARADO TERRACE, 4 large rms., beaut. furn., oriental rugs, linen, silver, garage. $160. Ph. WEST 5471.

BEAUTIFULLY furnished 3-room flat and sleeping porch. 1737 N. WESTERN AVE.

CLASSY 4-room flat, mahogany upholstered furniture, Wilton rugs, perfect appointments, 2 beds, ph. gar. 1855 W. ADAMS.

NEWLY furnished 3 large rms., 2 built-in beds, suitable for 2 to 4 adults. 1918 4TH AVE.

BEAUTIFULLY FURNISHED 4-ROOM FLAT. PIANO, GARAGE. PHONE 769-803.

5-ROOM completely furnished upper flat near Ambassador, stores and cars. July and August. Adults. WILS. 4855.

SPACIOUS 4-room flat north of Echo Park, on car line; sleep. and front porch; no linen, etc. $60. 1467 ECHO PARK AVE.

3-RM. FURN., ALL NEW, WALKING DIST. GAS, LIGHTS, PHONE ALL IN. RENT $55. 554804 OR 54424.

MOD., airy, 4 rms., beautifully furn., many windows, porch, phone, gar. Wonderful view. 763515.

ARMY officer's 4-rm. flat and garage, Victrola, vacuum and everything new. $80. Adults. 2223 BUDLONG AVE.

FOR rent, 4-room lower furnished flat with sleeping porch. 1165 W. JEFFERSON ST.

4 RMS., very desirable, 3 beds, chance to sublet. 700929. 510-B S. UNION.

FINEST Wilshire 6-rm. flat, 2 baths, $175. WIL. 8653.

5-RM. nicely furn. flat, cheap to refined people. CULVER. 2801 Menlo. West 5217

4-ROOM FURNISHED FLAT, GARAGE. 2833 W. 8TH ST. 581766.

BEAUTIFUL furn. 5-rm. duplex, player piano, gar., fine loc. 2207 Cambridge st.

ATTRAC. 4-rm. flat, beaut. located, furn. or unfurn. Wil. 4101, call bet. 2 & 5.

TO LET OR FOR SALE—Newly furnished flat. 910½ S. BERENDO. Wil. 1971.

LUCILLE AVE., 1654. Fine loca., mod. sun. upper flat ph. in, nice yd. 596464.

TO LET—FLATS— Unfurnished

West and Northwest

CIMARRON, 2714-28, 2 blocks from West Adams car line. Elegant new 2 4-family flats, dressing room, tile bath, shower, tile sink, breakfast nook, large sunny rooms, sun porch, spacious driveway, large garage, private side porch. See these before selecting your flat. Adults only. Rent $65, $70.

CHOICE OF UPPER AND LOWER FLAT AND GARAGE. JUST FINISHED. MODERN IN EVERY RESPECT. N. OF HOLLYWOOD BLVD. ON MARIPOSA. WILL GIVE FIRST MONTH'S RENT FREE. PRICE $60.
J. W. DUHIG & CO.,
5036 HOLLYWOOD BLVD. 598-106.

JUST completed, 4-fam. flat, 5-rm. upper and lower. Ultra modern, abundance light, air, quiet st., close shops, theater, car. Adults, no pets. 2862 FRANCIS AVE., near 8th and Vermont.

R. V. JONES, 634 S. WESTERN.
New 5-rm. flat, Wilshire, $80; garage.
4-rm. flat, N. Wilshire, $70; garage.
6-rm., Wilshire, 2 baths; garage; $115.
5 extra-large rooms, Wilshire; $120.
569763. 569818.

UPPER close-in flat, mod. large rms., living-room, dining-room, kitchen, bath, front and rear porch, two large closets, $55 a month to responsible party. 1359½ S. ALVARADO ST. Drexel 3469.

BEAUTIFUL 4-rm. flat, strictly mod. tile bath, mantel; gas heaters, wall beds & garage; only 1 blk. from 2 street cars, 1 blk. east of Vermont, 1 blk. S. Santa Monica blvd., 1 blk. from U.C.S.B. C. E. GREEN. 4506 Willowbrook. 597198

BEAUTIFUL new 5-rm. stucco flat with garage; up to the minute even wired for radio. Select residence section; ½ blk. from cars. Street lined with pepper trees. Adults. $80 mo. Take University car. 1170 W. 29TH ST., off Hoover.

NEW stucco upper and lower flat, 4-r., sleeping porch, garage. 2501-5 3RD AVE. and W. 25th st. Best location in city. Owner there from 1 to 4. Reduced from $100 to $65.

ELEGANT flat, just completed, 5 large rooms each, strictly modern, oil decorations; Wilshire district, near Third st. S car line. Inquire on premises, 215 and 219 S. CATALINA ST.

BEAUTIFUL 6-room flat, new, just completed, 3 bedrooms, tile bathroom, shower, beautifully decorated, very fine neighborhood. $100 per month. 216 N. NEW HAMPSHIRE. Phone Wash. 675.

CASSANDRA Apartments, Fourth and New Hampshire. Flat No. 347. Five rooms, two tile baths, private garage and telephone. Very beautiful place to live. Open for inspection. Phone Main 7680.

TO LET—Unfurnished flats, city or suburb. Combined listings of 200 agents. This information is free. BARKER BROS. 724 S Broadway Pico 1840 or 10423

NEW 5-room upper, duplex flat, Hollywood way. 1020 MANZANITA ST. Large rooms, wonderful view. 6c fare. Garage. Phone 596391.

CHEERFUL modern 4-rm. lower flat, hardwood floors, disappearing bed, garage, ½ block West 11th st. car. 1084 S. PARK VIEW. Main 4240 and Metropolitan 2627

4-ROOM modern flat, upper, on Serrano near San Marino; garage and storeroom. $55. DREXEL 5320.

SEE this flat before you move. New 5 rms., 2 bedrooms, tile bath and sink. $80. 1512 S. VAN NESS. 72810.

NEW 4-room flat, tile bath and sink; hardwood floors throughout; garage. Adults only. 1407½ S. BRONSON.

UNFURNISHED 4-room upper flat, exclusive, reasonable rent. Hollywood car to Benton Way. 836 N. ANDREWS BLVD.

BEAUTIFUL new 5-room flat, W. Adams district, strictly modern; mahogany finish; extra garage. 2325 SECOND AVE.

BUNGALOW flat, 6 rooms, hardwood firs., garage, ½ block to H car, 2 blocks to Vermont. 4142 ROSEWOOD AVE.

DANDY up-to-date 4-room lower flat, tile sink and bath, private porch, garage. Adults. 353 S. CATALINA.

BEAUTIFUL sunny flat, 5 large rooms, garage, in fine condition. Rent reasonable. 1575 W. 30TH ST., cor. Kenwood.

BERENDO, 1722½ N.—New, lovely upper, 4 rms., ivory finish; large sleeping porch; mod., all conv.; with gar., $65. 599228.

973 HYPERION, 5-rm. unfurn. lower duplex, sleeping porch, bedrm., bkfst. nook, hdw. floors, 6c zone, $45.

6-ROOM lower flat, $60, newly papered and painted, 137 W. 24TH ST. C. C. HURD & SON, 1207 Haas Bldg. 64543.

5 ROOMS, modern, tile bath, all conveniences. Never occupied. $65. 1817 N. MARIPOSA. 598634.

NICE 5-room upper duplex, convenient to car. Good neighborhood. Garage. WIL. 8703.

5 ROOMS, $55 per month. 1087 BARTLETT ST., near Beaudry. Key upstairs. Ph. Pico 2752.

4-ROOM modern, sunny upper flat, walking distance, $50. Garage extra. Adults. No pets. 123 S. WITMER.

HOLLYWOOD Flat, 5 large rooms, tile bath and sink, auto. heater; very desirable, reasonable. 2026 N. VERMONT.

BARGAIN in Hollywood; new 5-room upper, Tiffany fixtures, shower, built-in ice box, garage. Only $75. 569763.

$55—5-room attractive flat, sunny rooms, hdw. floors, etc.; garage; phone, quick car service, nr. West Blvd. 4563 W. 16TH.

UP TO DATE 4-room flat. 3317 W. 17TH. Near 4th ave. Close to cars, school and stores. Price $50. 769-554.

BEAUT. new 5-rm. flat, Wilshire dist. 719 N. MANHATTAN. Call Wil. 9108 for appointment. Lease only.

1733 N. WESTERN AVE. 5-room and sleeping porch, new decorated, north of Holly'd. Blvd. Reas. to right party.

WILSHIRE dist.—Between Westmoreland and Hoover. 4 rms., slp. porch, gar. W. 9th car. 1 blk. north. 2830 FRANCIS AV.

8TH ST., 2835 W.—MODERN FLAT, 4 ROOMS, BATH, GARAGE. 581766.

WILSHIRE district; beaut. 6-rm. flat, 2 baths, 3 bedrms., garage. $115. 569763.

WILSHIRE flat, artistically decorated, nr. car. 981 S. SERRANO, $65 mo. 567230.

4-ROOM, built-in features, 2 beds, garage. 1140 W. 18TH. 23989.

MOD. 4-rm. flat, 2 dress rms., adults. 3021 KENWOOD AVE. Holly 7353.

UNFURN. flat for rent. 4343 NORMAL AVE. $55 mo. Phone WILS. 1553.

2318 THIRD AVE., bet. Adams and Wash. Nice 5-room lower. $75. 560633.

NEW ATTRACTIVE FLAT, BEAUTIFULLY LOCATED, REASONABLE. PH. 595-238.

3 RMS., bath, 1 mos. rent and phone free. good neighbors. WIL. 7582.

W ADAMS dist. up 4-rm mod flat $60 gar 2652½ S HARVARD BLVD 760504

VERY attractive 6-rm. flat, all rooms outside exposure. Inquire 302 S. RENO.

MODERN 4 large rms., suitable for 4 people. 1120 ECHO PARK AVE. Wil. 3736.

427 S. NEW HAMPSHIRE—Choice 5-rm. flats at reduced rent.

WESTLAKE district, beautiful upper south five-room flat. 433 S. BONNIE BRAE.

TO LET—
PICO HEIGHTS DISTRICT.
South lower flat in new building. 5 usually large rooms besides breakfast nook and screened porch. Strictly modern, tile baths and sinks, garage and store room included. Ideal neighborhood, convenient to 2 lines of cars. Inquire at 1431 S. VAN NESS, opposite 15th St.

JUST COMPLETED
FOR PARTICULAR PEOPLE.
Four rooms and bath, entirely different. Beautifully finished, colored kitchens, built-in ice boxes, breakfast nooks, extra wall beds, Batchelder tile mantels, garage and store rooms. Beautifully landscaped. Janitor service. Located on a wide ornamentally lighted street in the choicest residential section.
1751 WESTMORELAND BLVD.
One Block West of Hobart.

TO LET—In the heart of Wilshire, corner 3rd and Alexandria, high class upper south flat. One of those rare homes so widely sought by discriminating people. With large reception, living and dining rooms, all connected with French doors, beautiful bedrooms. DREXEL 5857.

TO LET—Something different. Most beautiful flats in Los Angeles. 6 large rooms, 2 baths. 628 South Kingsley Drive, just off Wilshire Blvd. Most exclusive street in Wilshire district. Tel. BROADWAY 7200 or 60667.

ONE side of new double, 4 rooms, every modern convenience. High ground, wonderful view, south of L. A. High, reasonable to grown family. 1143 DEANE AVE.

UPPER south flat, 6 large rooms, exceptionally large living-room, 3 bedrooms, 2 tile baths, garage; janitor service. 332 S WESTERN AVE. 560827.

JUST completed, 4 rms., modern, in every respect. Delightful location. Open after 10 a.m. 244 SO. ALEXANDRIA. Wil. 5674.

NEW 5-room flat, 1 block south of Grauman's Theater, only $6500. 1500 block. McCADDEN PLACE or call MRS. NORTON, 6506 Hollywood Blvd. 577-485.

4-ROOM flats, just completed, all modern, garage. Are you looking for a nice place to live? Then see these at 122 S. NEW HAMPSHIRE.

SO. upper 7-rm. flat, 2 bath, extra toilet, basement furnace. To be appreciated must be seen. 2321½ 2ND AVE. Ph. Holly 4785.

2030 6TH AVE. Modern 4-room flat, extra bed, garage, automatic heater; free rent to July 1. $55. J. G. STAUB, 763622 or 15664.

LOWER 4-room modern flat, two wall beds, separate front and back porches, good location, fine car service, rent $40. 1027 W. 24TH S.

MODERN 4-room, south upper flat, tile sink, bath, hardwood floors. 1820½ 3RD AVE. $45 mo. See owner, 2211 5TH AVE. 72578.

841 SOUTH CATALINA
NEAR AMBASSADOR HOTEL
6-rm. upper flat, large closets, fine condition, janitor service, garage. 645-24.

PICO Heights, 5th ave., four sunny rooms, modern improvements, most pleasing surroundings; lease $75 per mo. Otherwise $80. PHONE DREXEL 6565.

ATTRACTIVE upper flat, almost new, strictly mod. 5 rms., close in, reasonable. 466 S. HARTFORD. 72749 or 554220.

FREE RENTAL SERVICE, WIL. DIST. Let me find what you want. Call CAROLYN OSHIER, Wil. 1104. BOWKER & PACKER, 6th and Rampart.

TO LET—New clean and up to date flat. Everything first-class. Ideal for 2 people; walking distance; should be seen. 952 W. 6TH ST.

5-RM. flat, garage, $85. Open. 629 S. BONNIE BRAE. 10718, M. 2555.

UNFURNISHED flat, good location, close to car line. 574 NO. BERENDO.

5-RM. MODERN UPPER SOUTH. 1 BLK. TO CAR. 121 NORTH BERENDO

W. ADAMS dist. 4 rms., mod., adults. $65. Key at 311½ S. SPRING, rm. 622.

BEAUTIFUL new 4-room upper flat, garage, adults, no pets. Both cars. $65. 1842 SO. VAN NESS. 71971.

2904 SUNSET BLVD. 4-room modern flat, with office and garage.

South and Southwest

4-ROOM upper flat with one bedroom, extra accommodation, disappearing bed, front porch, extra beautiful. Adults. 3943 SO. FLOWER.

UPPER E. flat, 4 rooms, garage, beautiful stucco bldg. 875 W. 41ST DRIVE, cor. Menlo. Tile sink, tile bath. Rent $65.

BEAUTIFUL 4-rm. flat, tile bath and sink, Batchelder tile mantel. Grand-Ave. car. 4212 S. HOOVER. 296039.

4 ROOMS, modern sunny bedroom, porch, newly painted, tinted, near Exposition Park. Adults. 3921½ S. VERMONT.

5 ROOMS, sleeping porch, garage, all conveniences, near high school, 3 car lines. 833½ W. 40TH PL. Phone Ver. 508.

FOR RENT—5-rm. unfurnished flat, near 2 car lines. 722 W. 48TH ST.

LOWER 5 rooms of duplex with garage. $57.50 mo. 822 W. 40TH PL.

UNFURN. 4-RM. upper flat, splendid condition. Garage. 5428 SO. FIGUEROA.

East and Southeast

NEW 4-rm. flat, large bedrooms and closet, bed in living room, block from car line. No children. $30 a month. Apply 319 SOUTH RITA AVE., Huntington Park.

½ DOU. bung., bedrms., upstairs, running hot water, ½ blk. school, garage. $45. 945 BERNAL AVE. Stephenson ave. car.

MYRTLE AVE., 1320½, 4-RM. FLAT, DISAPPEARING BED, 2 BLKS. E. FROM MAPLE AT 15TH ST. ADULTS.

North and Northeast

6-RM. modern, $45. Children. Griffin car to AVE 28. Wilshire 1180.

TO LET—HOUSES— Furnished

West and Northwest

TO LET—
FREE RENTAL LIST
FURNISHED AND UNFURNISHED HOUSES, FLATS, BUNGALOWS.
WILSHIRE, HOLLYWOOD, W. ADAMS
CALL MR. ANDERSON, DREXEL 0165
RENTAL DEPARTMENT
KELLS & GRANT
Drexel 0165 REALTORS Drexel 0165
WILSHIRE BLVD. AT WESTERN AVE.

TWO MONTHS OR LONGER
This beautifully furnished home near Ambassador Hotel; 9 exceptional rooms; 2 baths; 5 bedrooms, (2 with twin beds) $200 per mo. Call 567-554.
RUSH & RICE. 333 S. WESTERN.

WILSHIRE district, exclusive 9-room furnished stucco, 4 bedrooms, 2 baths, maid quarters, sleeping porches, double garage, gardener paid, linen. $300. PH. 768994 after 1 p.m.

TO LET—Phone 10432 or Pico 1840 for reliable free rental information. We have listing of 200 agents, free city maps and guide books. House Rental Dept., BARKER BROS. 724 S Broadway

TO LET—HOLLYWOOD RENTALS
Furnished and unfurnished houses, flats, and bungalows. Call Miss Touraine, with FRANK MELINE CO.
6777 Hollywood Blvd. Phone Holly 781.

9-ROOM house, 5 bedrooms, modern conveniences. To let for 3 months, $100 per mo. References required. 2355 THOMPSON. West 6162.

947 N. OXFORD AVE., completely furn. mod. Col. bung., 7 rms., slp. porch, gar., tile bath, shower, automatic heater, phone. 1 blk. from 2 car lines.

HOLLYWOOD, 6-rm. bung. 2 sleeping porches, gar., $90. Call MISS PRIEST. 57865.

7-ROOM bungalow, beautifully furnished, near high school. 6575 FOUNTAIN AVE. Phone Holly 5086.

FOR RENT—Partly furnished 5-rm. bungalow, near car, phone, reasonable. 2650 27TH AVE.

3-RM. bung. in court, from July 1 to Sept. 1 at $45 mo. 918 HUDSON AVE., 1½ blks. S. of Santa Monica Blvd.

ATTRACTIVE home, long lease to resp. party. 9 rms., 2 baths, piano, garage, reas. 870 GRAMERCY DR.

THELMA WEISSER locates you immediately. Hollywood rentals. Don't waste time. Holly 544, Holly 3030. 6330 Holly Blvd.

WILSHIRE Dist.—7-rm. and garage, reasonable to permanent tenants. Tel. Sun. Wilshire 5151, eve. 581070.

BEAUTIFUL furnished 9-room for rent, or will sell, lease. 323 N. RAMPART BLVD. Wil. 8688.

2953 SO. HOBART BLVD.—7-room bungalow, well furnished, den, breakfast room, garage. A real home.

WILSHIRE 7-rm. modern bungalow, 3 bedrooms, cellar, furnace, etc. 817 S. GRAMERCY PL. $125 mo. No agts.

BUNGALOW suite, 2 rooms and bath, furnished, $25 mo. See owner, 412 S. SICHEL, Cap. 2302.

7 LARGE room modern bung., complete, phone, garage. Adults. 6 mo. lease. References. 2216 W. 30TH ST.

HOLLYWOOD—6-room bung. yard, lease. Children, $85. Monday. 439648. 5530 DE LONGPRE AVE.

4 ROOMS and bath, completely furnished, also garage. Call 1919 S. ARLINGTON AVE., betw. Washington and W. Adams.

ATTRACTIVE 5-room bungalow, furnished, garage. 2363 29TH AVE. West Adams car. 762769.

BEAUTIFULLY furnished 6-room bungalow, reasonable, on account of owner reserving 1 rm. 926 N. WESTLAKE.

$100 BEAUTIFULLY furn., 5-rm. duplex, garage, water, playground for children. 5114 CLINTON ST. Holly 4988.

TO LEASE—7-room house, 5 bedrooms, 3 baths, garage, most attractive location. 1645 N. VERMONT AVE. $350.

ATTRACTIVE 8-room house, large grounds cared for. Ideal summer place. $350 per mo. Owner. HOLLY 6698.

COMPLETELY furn. 9-rm. house and garage, exclusive neighborhood. Adults. 721 S. KINGSLEY DR. Phone mornings 52784.

HOLLYWOOD rentals, $40 to $400. ARTHUR H. DARLING, 5078 Hollywood Blvd. 598-364.

NICELY furnished bungalow, 5 rooms and sleeping porch. Double garage. PINEHURST near FRANKLIN. $110 on lease.

[The remaining advertisements in the "TO LET—HOUSES—Furnished" (West and Northwest; South and Southwest; East and Southeast; North and Northeast), "TO LET—BUNGALOWS In Courts" and "TO LET—HOUSES—Unfurnished" (West and Northwest) columns, and a partly cut-off column of room advertisements at the left edge, are too small and blurred in this scan to be transcribed reliably.]

TO LET—HOUSES—Unfurnished

West and Northwest

TWO UNFURNISHED bungalows in Hollywood, 6 rooms each. Reasonable.

VERY FINE 6-room stucco duplex on corner. One of the best RESIDENTIAL STREETS in Hollywood, overlooking beautiful gardens. Tiffany finish. Built for owner's home. $175.

NEW 5-ROOM DUPLEX. Tile bath and kitchen. Ivory and mahogany woodwork. Tiffany walls. $90 a mo. Hollywood.

Call MRS. MERRICK. 577039.
SUNDAY, MERRICK & RUDDICK, INC., 6681 Hollywood Blvd.

5-ROOM bung., 2126 BERKELEY AVE. Edendale car. Phone DREXEL 9473.

2-ROOM modern rear house, $22.50. On lease, $20. 2614 W. 17TH ST. Main 1278.

4-ROOM bungalow, 2 bedrooms, $50. 1926½ 6TH AVE.

4-RM. unfurnished cottage, $35. Near Pico and Western. Apply 3007 GIRARD ST.

HOLLY, mod. 4-rm. Spanish stucco bung. $65, gar., phone. 1745 N. ALEXANDRIA.

South and Southwest

A WONDERFUL opportunity for responsible people. Not more than 3 adults will rent my new sunny 2-story modern stucco house, unfurnished or partly furnished, together with garage and several trees of fruit, $55 mo. by the year or $50 without garage. Beautifully situated, 3 car lines within a block. Key at 825 W. 53RD ST.

FOR RENT—Or for sale. New double bungalow. Two 5-room floors each and 2 garages, fine location. Rent $50 month each. Apply 5718 S. MANHATTAN PL.

LOVELY 6-room duplex, all ivory woodwork, 2 bedrooms, room for 2 machines in garage, 3 car lines. Call afternoon and evenings. 3966 S. GRAND.

COZY 2-room house, newly remodeled, garage, place for garden, no children. $22.50. Call after 1 Sunday. Owner at 5822 S. FLOWER.

NEW double bungalow, special features, garages, between two car lines. $45 per month. Adults. 958 and 960 W. 62ND st., near Vermont.

HALF double bungalow, 5 rooms, bath, garage, $50 mo. 461 W. 37TH PLACE; ½ block from Exposition Park. Call between 10 and 1 p.m.

MODERN 4-room bungalow, garage, 2 beds; built-in features in old ivory. Like new. (Adults.) Call Holly 8028. 1371½ W. 39TH ST.

½ OF double bungalow, 2 front rooms, kitchen and nook, wall bed, garage. 740 W. 77TH ST.

6-ROOM FINE BUNGALOW, HIGH-CLASS NEIGHBORHOOD, NEAR MANUAL ARTS. $65 MO. 1348 W. 42ND ST.

ONE side double, 4 rooms, exceptional house for particular people. Near Western and Santa Barbara. VER. 3572.

4-ROOM unfurnished lower duplex flat at 235 West 52nd st., $45 per month. MR. KING, Pico 1645.

3 ROOMS, sleeping porch and bath, $35. In rear. 5834½ S. FIGUEROA. Drexel 5788.

IN rear, ½ new double bung., all built-in conveniences; also ½ double house. 3747 S. HARVARD. 70222.

3-ROOM unfurnished cottage, ½ block from Moneta car line. 220 W. 65TH.

BRAND-new 6-room bungalow, best, 2 garages, good car service. PH. 14849.

4 ROOMS, large, new and attractive. PHONE 77259.

5 ROOMS and bath, half of double bungalow. 122 W. 80TH ST. Phone 297501.

5-ROOM court bungalow, bath and breakfast nook, $35. 3919 3-4 S. NORMANDIE.

NEW mod. bungalow, 4 rms. 606 WEST 54TH. Adults.

DUPLEX 5 rooms, near 2 car lines, $50. 1125 W. 38TH ST.

6-ROOM house and garage, $100, close in. Grand ave. West Adams. PH. 24797.

GOOD 7-rm. bung., sun parlor, extra. 2 min. to car. 225 W. 77TH ST.

4-ROOM modern bungalow and garage, reasonable rent. 427 W. 91ST PLACE.

4-ROOM unfurnished flat, $45. Will take child. 4419½ SO. MAIN.

East and Southeast

418 SOUTH Evergreen Ave., 5-room modern house, high ground, close in, good car service, also corner lot, suitable for store or court, owner, 418 SO. EVERGREEN AVE. Boyle 4666.

NEW, 3 rooms and breakfast nook, every convenience; immediate possession. Reasonable rent. ½ blk. from city car line. Phone GARVANZA 3538.

½ DBL. bung., 3 rm., bath, scr. pch., $30. Adults. 712 ESPERANZA ST. Boyle 3177.

HOLLENBECK, 745 N.—Brand new double bungalow, modern improvements. Inquire 4110 BLANCHARD. Boyle 3843.

1040 CANAHL ST.—New, mod. 4-rm. bung. Good location, close in, $40. BOYLE 5075.

North and Northeast

ALTA ST., 127 N. 5-rm. bung., gar., court. Lincoln Heights, 20 min. to business district; adults. $34. CAPITOL 2372.

5-ROOM house, unfurnished. Take No. Broadway car to Lincoln Park ave., and take the bus to Sierra st. 417 SIERRA.

150 E. AVE. 26, near Pasadena ave., 6 rooms, $50. HOLLYWOOD 3518.

HIGHLAND PARK, new, mod. 5-rm. house, breakfast nook; gar. Adults. GARV. 2696.

TO LET—Suburban and Country

VERY pretty mountain home in first-class condition; 6 rooms and bath, with garage; 12 miles from L. A. With 10 acres in fruit. Owner, 853 S. LAKE. Ph. 51329.

FOR RENT—Modern four-room bungalow, garage. Blvd. near Venice. 63454.

TO LET—Beach Property

CHOICEST furnished apt. on ocean front, 4 rooms and porch, $225 per month. Must be seen to be appreciated. 2589 Ocean Front, corner Central ave. WM. WILSON CO., 428 Pacific Mutual Bldg., 822-001.

FURNISHED house. Bay front. Balboa. 4 beds, garages, boat, gas, water, light. $125 or $300 3 months. 332 MONTERO. Call or phone Dunkirk 0864.

OCEAN FRONT, NEW STUCCO HOUSE. New furniture, five rooms, bath and shower, gas, electricity, garage. Summer season. LONG BEACH. 647-24.

FOR RENT—Beautiful furn. house, dble. garage on Wave Crest ave., in Venice. Moderately priced. Inq. 385 S. SPRING. Phone 618-46.

COTTAGE on the beach near Cooper's camp. Apply Sunday COTTAGE 61, or phone 81124.

FOR RENT—At Balboa Beach, large house near bay, 2 small houses, one ocean front. GAR. 0261.

AVALON flat, accommodate 6, completely furnished. VER. 3960.

COMPLETELY furnished 7-rm. home, 1521 SUMMIT AVE., Hermosa. Phone 648-896.

LAGUNA Beach cottage at Arch Beach for July. Furn. for 4 people. $60. 765226.

MANHATTAN beach, new 3-rm. furn. apt. on blvd., 1 blk. to ocean. 218 MAN. AVE.

TO LET—Or Lease

Miscellaneous

COURT LEASE AND FURNITURE. Buy now while prices are low. They will be higher in the fall. Note the following:

10-unit 4-room court, big corner lot. 10-yr. lease showing big profit now, much more this fall. $7500.

16-unit 4-room court near University, North Vermont. 5-year lease; price includes $1500 advance rent, will cut price for all cash. Terms. $7500.

41-room new apartment-house, north Wilshire district, 10-year lease, easy terms. $9000. Mr. Pitser or Mr. Crosby.
BURTON & CO.
Western ave. at 10th st.
766-081

HALF small shop in alley near Seventh and Main sts. Space 10x20 feet. Phone Pico 8000.

817 N. WESTLAKE—Vacant, garage, $5 per mo. Ph. UNIV. 2079.

Stores and Shops

FOR RENT—$60, 15x43 ft. stores at 2869-71-73-75 W. Seventh st., near Hoover new and attractive store building; low rental, as you observe. High class neighborhood. Large purchasing power. F. W. CROAKE, 2715 W. 7th nr. Hoover. Westlake-Wilshire Specialist. 558487.

FOR LEASE—Large store building, southwest corner of First and Bonnie Brae, together with yard and garage; excellent location; $75 per month. 824236. E. J. LA FON CO., 1013 Van Nuys Bldg.

FOR LEASE—Lofts ranging from 500 to 2500 feet near 7th and Grand avenue, in the West Seventh street shopping district, splendid light, suitable for large offices, wholesale or retail shops, convenient partitions, immediate possession. See exclusive agent, HARRY G. HENLEY, 519 Brockman Bldg. Telephone 60655.

STORES 18x100 to an alley on Seventh between Francisco and Figueroa. Suitable for cleaning and dyeing, candy store, ladies' apparel or antique shop. E. C. DINGWELL, 821-166. SUNDAY, MERRICK & RUDDICK, INC. 403 S. Hill St.

WASHINGTON ST. STORES. New being erected, excellent location for market, tailor, hardware, furniture, drug store, beauty parlor, etc. Mr. Quinby.
BURTON & CO.
WESTERN AVE. at 10TH ST.
766-081

$45 MONTH—Beautiful little storeroom on N. Western ave., near Santa Monica Blvd. Call 1029 N. WESTERN AVE.

TO LET—Or Lease

Stores and Shops

FOR LEASE—
STORES AND BUILDINGS
BROADWAY NEAR 6TH, 5 STORY BLDG.
BROADWAY NEAR 2ND, 16x90 FT.
BROADWAY NEAR 4TH, 47x150 FT.
BROADWAY CORNER, 3 STORY BLDG.
BROADWAY NEAR 3RD, 39x150 FT.
MAIN NEAR 5TH, 18x150 FT.
CORNER OF 2ND & HILL.
NEAR 6TH & BROADWAY, 23x120 FT.
LOFTS ON BROADWAY.
SEE MR. PATTERSON.
DURFLINGER.
804 STORY BLDG. PHONE 62158.

$60 FOR RENT $60
S.W. Cor. SANTA BARBARA & VAN NESS
New brick stores at active corner.
Seelig here now.
Furniture Store — Restaurant
Sweet Shop — Millinery
Paints and Decorator — Plumber
Tailor — Other lines.
Will give attractive leases.
MR. MALMSTEAD or MR. HANSARD.
SUNDAY, MERRICK & RUDDICK, INC.
403 S. Hill St. 821-166.

FOR RENT—STORE ROOM, 315 WEST PICO STREET, BRICK BUILDING, 18X60 TO ALLEY. SKY LIGHTS. THREE YEAR LEASE. EXCELLENT LOCATION FOR AUTOMOBILE ACCESSORIES, BILLIARD HALL, DYEING AND CLEANING ESTABLISHMENT OR LIGHT MANUFACTURING. FINE CONCRETE BASEMENT. RENT FIRST YEAR, $125; SECOND YEAR $135, AND THIRD YEAR $150. SEE OWNER, ISAAC PACHT, 812 UNION BANK BUILDING, 5TH AND HILL STREETS.

FOR LEASE
STORE—18x26
On 7th St. at Broadway
Best Retail Section
$70 Per Front Foot
10-Year Lease
SEE MR. FREEMAN
MURRAY-GERBER CO., Pico 2818
631 S. Spring St. 823-735

FOR LEASE—A business corner on Vermont Ave. Near Adams, suitable drug store, public market, furniture store, etc. Let's Discuss It.
"Nothing But Business Properties."
W. ROSS CAMPBELL COMPANY,
712-14 So. Spring St. 82-1177.

FOR LEASE—
Stores in new building.
N.W. corner Pico and Hill sts.
Corner and Pico frontage.
See
CARLETON F. BURKE,
218 Van Nuys Bldg. Bdwy. 1552.

FOR LEASE—
STORES IN NEW BUILDING
INCLUDING
Modern, single apartment and garage. $85 month. Long lease. Ready now. 3900 SOUTH MAIN ST. Dunkirk 1582.

TO LEASE—LARGE NEW STORES—One Melrose ave. at the end of 6th st. car line. Best location in city today. ONE MONTH RENT FREE to reputable merchants. Owner, 4806 Elmwood. Agents kindly list.

FOR rent, sale or exchange, newly renovated store, 3 living rooms in rear, on main street of Glendora. Will rent for $35, sell for $2800, $500 cash or exchange for house between Redlands and L. A. Phone AZUSA 787.

COR. WESTERN AND SANTA BARBARA. DRUG STORE, next Sam Seelig market; also two small stores, in same building. Inq. AZENBURGER & NICHOLS, 1669 Santa Barbara. 767477.

BRICK BUILDING, rent $200, used for auto garage and repairing. Fine for paint shop or manufacturing. Size 50x125 ft. Address 314 E. Fifth st. Phone OWNER, PICO 7856.

FOR LEASE—Store in brick building, near Western Ave., on Santa Monica Blvd. Next to picture show, wonderful location. Call 5516 HOLLY BLVD. Phone 439750.

$120—Brick storeroom, 711 W. 8th st. Suitable for any kind of business. Will give lease. H. F. ERNST, Room 234, 233 S. Broadway, 12444.

TO LET—Light basement 5000 sq. ft. $250 per mo., or part at 5c sq. ft. per month. S.E. cor. 4th and Main. F. C. WOOD, 126 W. 3rd st. 61535.

ON FLOWER near 7th, for lease, store suitable for high-class fur, exclusive gowns or specialty shop. Give phone. Address X, box 191, TIMES OFFICE.

LOFT, large, light, cheap rent, long lease. Open every day 11 a. m. to 1 p.m. 643 SO. OLIVE. 3rd floor.

STORE—8398 Compton ave., good for any business. Good location. Reasonable rent. HUMBOLDT 2592.

TO LET—Suitable for storage or small factory works. 1000 sq. ft., $60 mo. 2nd floor. 120 E. NINTH ST.

BEST LOCATION IN CITY. Storeroom, 529½ S. Spring. Will lease for 2 months or longer.

WONDERFUL location, store, 100 ft. deep, large show window; any business. Inquire hair store, 730 S. OLIVE.

FOR LEASE—Store, 1125 N. Vermont at Santa Monica blvd. Splendid location for cafeteria or beauty parlor.

FOR RENT—Or lease, 2 light rooms, facing Main st., good for light mfg. or business. Inquire dentist. 432 S. MAIN ST.

FOR RENT.
New brick stores, 5955 S. HOOVER, next to Seelig's market. Ph. Pico 4642.

FOR RENT—Stores in new hotel bldg. Southwest corner 2nd and Figueroa. Call 821822.

MONETA AVE. corner store. Best business section. Fine for drug store. Call 5680 MONETA AVE.

GOOD loc., 2 stores, good for mkt., con. cleaning or light mfg. establishment. 5834 S. FIGUEROA.

STORE 20'x110' between two bus lines, ½ block north P. E. Bldg. Rent reasonable. 539 S. LOS ANGELES ST.

FOR LEASE—LARGE STORE, HEART OF WHOLESALE DISTRICT. $150 MO. 341 S. LOS ANGELES St.

PART of art store for rent, 744 S. HILL, short lease, rent reasonable. 820-211.

STORE, 15x40, on car line, busy section; living-room. 1602 W. VERNON. 79777.

STOREROOM 20'x100', long lease, rent reasonable. 607 EAST 1ST ST.

Office and Desk Space

SUITE—New building. We have 2 well lighted ultra desirable offices, unfurnished, available for immediate occupancy. CENTRALLY LOCATED IN NEWEST DOWNTOWN BIG BUILDING. Long lease. Rent reasonable, suitable for manufacturers agent, jobber, investment company or real estate. Apply KRONICK MORTGAGE CO., Lease Dept., 610 Union Bank Bldg., 8th and Hill.

SAN FERNANDO OFFICE BUILDING
S.E. Cor. 4th and Main.
Fireproof, centrally located, reasonable.
Several attractive offices available July 1.
Office of the building. PHONE 64203.

2600 SQUARE FEET (equivalent to nine large rooms) in our new twelve-story office building at Eighth and Spring. This space is especially suitable for oil, financial, insurance and similar high-class business. CRENSHAW & SMAILES, 208 West Eighth.

FOR RENT—Beautiful suite of offices, finest office building in Hollywood. Solid mahogany desks and fixtures, brand new. One-year lease. Rent reasonable. 210 SECURITY TRUST BUILDING, Hollywood.

TO LET—428 BRADBURY Building, 3rd and Broadway. Very desirable furnished office for rent, including phone, typewriter, plenty of air and sun light. See CARTWRIGHT, phone Main 5836.

FOR RENT—Desk space in well-furnished office, $50 and $45—phone, stenographic and reception room service included. 612 BLACK BUILDING.

LARGE, light office, $100 mo. Additional ones en suite if desired. Desk space, $30. SEWARD, 400 Lane Mtge. Bldg.

ONLY $15, desk room in light office, use of desk, chairs, phone. 216 CONSOLIDATED BLDG., 607 S. Hill.

TO LEASE—Loft 30x60. 917 W. 6TH ST. 62696. H. L. HAMELL CO., Main 5567.

FOR RENT—Desirable ground-floor office in the new business building district. Inquire 815 S. GRAND.

FOR RENT—Half of office including phones, second floor, LOEW STATE BLDG. 620-61—63068.

TO LET—Desk in suite. Use of telephone. Stenographer if desired. $17.50. 1125 CENTRAL BLDG. 67985.

OFFICES FOR RENT.
Just a few offices left for rent. Apply 12th floor SUN BLDG., 7th and Hill.

HANDSOMELY FURNISHED OFFICE, 3 WINDOWS, 2 PHONES, TYPEWRITER. CENTRAL LOCATION. 62395.

LARGE office furnished, also reception hall and phone. Desirable location. Inquire 305 I. W. HELLMAN BLDG.

HALF well-furnished office, cheap to some one who will ans. phone. 621 GRANT BG.

FOR RENT—Nice, bright office. 414 LANKERSHIM BLDG.

DESK with phone on. Your business attended to. 421 BYRNE BLDG.

OFFICES at reasonable rents. COPP BUILDING, 218 S. Bdwy.

FOR rent, office space, ground floor, best location. 730 S. Olive. 824778 or Bdwy. 6808.

DESK and space for rent. Roll top, $15. 412 DELTA BLDG.

2 FURNISHED light front offices, cheap rent. 516 CALIFORNIA BLDG. 822666.

SPACE in well-located office, 6035 HOLLYWOOD BLVD. 436428.

TO LET—Office space with desk and phone at 1108 HAAS BLDG. 64708.

FOR RENT—LARGE SUITE OF OFFICES. Call 607 MERRITT BLDG. Phone 11685.

OFFICE space for rent with desk. 507 L. A. RAILWAY BLDG. 823094.

ATTRACTIVE offices, Pantages Theater Bldg. R. 311. PHONE 12496.

DESIRABLE offices for rent. Inquire 410 FROST BLDG. 2nd and Bdwy.

TO LET—Nice furn. Bdwy. office, reas. rent. 407 CHAMBER OF COMMERCE.

PRIVATE office, including service. 308 UNION BANK BLDG. Pico 4642.

VERY desirable ground-floor desk space in busy office. 223 S. SPRING ST.

TO LET—Or Lease

Office and Desk Space

THREE adj. offices in first-class new business bldg. in financial district. Ready for occupancy about July 1st. Will lease for year. METROPOLITAN 5293.

TO LET—Half of office, including phone and stenographer. PHONE 14012.

Industrial and Business Pty.

FOR RENT—
3-STORY BRICK BUILDING
N.W. COR. PICO AND LOS ANGELES STS. ABOUT 50,000 SQ. FT. FLOOR SPACE. FREIGHT AND PASSENGER ELEVATORS. CAN GIVE LONG LEASE. REASONABLE RENT ON THIS DESIRABLE PROPERTY.
SEE
CARLETON F. BURKE,
218 VAN NUYS BLDG. BDWY. 1552.

FOR LEASE—Most desirable loft, 6500 sq. feet in beautiful new class A building. Ideal location and conditions. Plenty of light and ventilation. Elevator, sprinkler system. Best rental value obtainable in city. Ready to occupy. 1225 WALL ST.

TO LEASE—New building on 9th near San Pedro, 21x100; trussed roof; yard space. Possession at once.
CENTRAL REALTY COMPANY,
Main 3922. 1208 Loew Bldg. Main 3923.

TO LET—WHOLESALE DISTRICT. Office and warehouse space. 23½ feet wide by 135 feet deep; lease runs for 20 months. Inquire at 1234 E. EIGHTH ST.

CROCKER, bet. 7TH and 8TH, 157x110; will sell at $400. Ground lease or build. SIMPSON & CHILD, 433 S. Spring.

FOR RENT—BLDG. 8000 sq. ft. of floor, suitable for warehouse or manufacturing. Ask PICO 3369.

TO LEASE—16,000 sq. ft., close in, cheap. TREOSTI, 108 Court st. 820803.

NEW one-story brick bldg., 629 San Julian, 40x100. Frank Tandy, 702 Spring. 18611.

Farming and Ranch Lands

WILL LEASE—70 acres good alfalfa land with plenty of water, 14 milk cows, bull and young stock, including some farm machinery, for $10 per acre per year. CHAS. M. NEELY, Alpaugh, Tulare Co., Cal.

FOR LEASE—Best Impr. 320 A. Imperial Valley. Owner, 300 H. W. Hellman Bldg.

TO LET—FLATS, HOUSES, APTS.—With Furniture For Sale

FOR RENT—Attractive six-room duplex, Hollywood near cars and school. Nice yard, fruit and flowers. Furniture for sale very reasonably. 1219 CRESCENT HGTS. BLVD. Phone Holly 0611.

FOR SALE—Lease and furniture 18-r., 10 apts. beautiful apts., large grounds and shade trees. Owner must sell. Terms to right buyers. Take car marked W going north. 421 W. AVE. 37. Owner.

FURNITURE OF 3-ROOM FLAT FOR SALE. FLAT WITH GARAGE, $35 MO. CLOSE IN. ADDRESS X, BOX 27, TIMES OFFICE.

FIGUEROA, S. 742, furniture elegant flat, big income and home, renting 5 rms., quick disposal, snap, $1100, worth double, reas. rent., leaving city.

FOR SALE—Beautiful furniture of 7-rm. house, $750; house for rent. 520 SO. THOMAS.

WONDERFUL bargain, 7-room upper flat, excellent furn., walking distance; must be sold at once. 1235½ W. 7TH ST.

IDEAL 4-rm. furn. bung., furn. for sale $350 cash. Rent very reas. Adults. 978 CATALINA. Wash. 472.

FURNISHED or unfurnished and furnishings for sale. The whole or any part, including piano. 1722-A N. WILCOX.

3-ROOM bungalow to rent, completely furn. Furniture for sale, $250. 1049-A GEORGIA ST. 557-635.

7 ROOMS of beautiful furniture for sale, $750. House for rent. 520 S. THOMAS ST. "L" car.

SAC., new 5-room furn. and lease with income. Snap for man and wife. 1541-A CAMBRIA ST. (7th st. car to Union.)

5 OR 10 rooms, cheap. Can clear $200 mo. Rent $85, good furniture. 313 W. 9TH.

LOWER flat, 8 rms., well furn., close-in home & income. 2215 W. 15, nr. Magnolia.

ALEXANDRIA, No. 1644—Furniture of 4-rm. bung. for sale. HOLLY. 2141.

10 ROOMS, lease and furniture, $1300. Call afternoon. 953 FRANCISCO.

FURNITURE—HOUSEHOLD GOODS—For Sale, Exchange

OUR JUNE ANNIVERSARY ½ PRICE SALE

8-pc. dining room suites, $2.00 and up. 5-pc. walnut, ivory or mahogany bedroom suites, $195 and up. A 35-lb. best floss mattress given free with each suite. Wonderful bargains in living room furniture. Eastern suites in mohair, tapestry and velour. A very fine selection of separate chairs. Hall and spinet desks. Tables of all descriptions. Lamps, mirrors, Wilton and chenille rugs. All specially priced. This is a real bona fide sale. Open eves. by appt.
KEIM FURNITURE STUDIO
627 S. Western ave.

FORCED SALE
DINING CHAIRS, GENUINE LEATHER SEATS, BEAUTIFUL CURVED HIGH BACKS, $5.50, REGULAR $9.00
Walnut dining table, $29.50, worth $45.
Ivory bedroom sets, including bed, dresser and chiffonier, $35, worth $60.
Other astonishing values.
PARAMOUNT FURNITURE CO.
603 N. Western ave. Open till 9 o'clock.

GAS RANGES
ANOTHER BIG REDUCTION
Order direct from factory; save the middleman's profit. Detroit Jewels, Superiors, Angelus, Welfare, Direct Actions, Acorns, Bucks and Garlands. We deliver, guarantee and connect a new high-oven range for $29.75.
RANGES REPAIRED
ANGELUS STOVE & RANGE WORKS,
3025 S. Vermont. Beacon 6221. Open eves.

IVORY dresser, $15.
Walnut card tables, $12.50.
Beautiful oak pedestal dining table, $35.
2 rockers, $8.
Swivel office chair, $8.
Old shelf clock, $10.
Rosewood frame mirror, $10.
Oak dining table, $10.
Underwood No. 5 typewriter, $35; MUST SELL.
711 W. WASHINGTON ST.

FURNITURE FACTORY WILL SELL BREAKFAST SETS, $26.50.
WE ARE ALSO
COMPLETE HOUSE FURNISHERS.
BEDROOM SET,
4 PIECES,
IVORY OR FRENCH GRAY, $66.50.
YOUR CREDIT IS GOOD; NO INTEREST.
OPEN EVENINGS.
WASHINGTON FURN. MFG. CO.,
1806 S. MAIN. 22668.

FOR SALE—Furnishings of my 5 room bungalow home; upright mahog. player piano, Banning attachment, heavy mahog. living room suite, golden oak dining room suite, bedroom set, breakfast room set, rugs, etc., at a bargain if sold complete. 315 N. HELIOTROPE DR., DREXEL 7201.

FOR BARGAINS in antiques, chairs sofas, mirrors, shelf clocks, corner cupboards, spool beds, small 4 poster serving, tiltop card and dropleaf dining tables, mirrors, bureaus, secretaries, slope top desks, pair unusual foot stools, Stafford chair, sandwich glass. LOOSE ANTIQUE SHOP, 2904 Los Feliz Blvd. Near Glendale.

2-INCH POST SIMMONS STEEL BEDS, $9.75; STEEL SPRINGS, $5.25; ALL COTTON ROLL-EDGE 40-LB. MATTRESSES, $7.75; OUTFIT COMPLETE, $22.50; REFRIGERATORS AND ALL FURNITURE PROPORTIONATELY PRICED. HERBERT COHEN, 137-139 S. SPRING.

PRIVATE sale of furniture, 1 solid mahogany living-room table, 2 antique chairs, 110 yrs. old, 1 antique Kazak Oriental rug, also chairs and rug suitable for mountain or beach cottage. No dealers. 71025.

WILL sell at private sale, latest style oak dining-table, 1 arm chair & 5 dining chairs, Brunswick console, oriental rug (Saruk,) 9x14.3. Call afternoon or evening. 840 W. AVE. 66.

FLOOR lamp complete, new, $12.75; chairs, new, $1.25; high-oven gas range, new, $29.95; dining set, $22.50. Open 8 a.m. to 9 p.m. 727 W. 3RD ST.

$50 BUYS the furnishings of a six-room furnished flat, 5 rooms rented. Rent $60 month. Address X, box 227, TIMES OFFICE.

SAILING ABROAD — Artistic furniture, phonograph, carpets, silver plate, costly furs. Sacrifice. No dealers. Phone a.m., WEST 1766.

CARPETS—OLD CARPETS
Rewoven into artistic rugs. Our estimate man will call with samples. POTTS RUG MFG. CO., SOUTH 752-J.

4 ROOMS, oak and ivory furniture, rugs and gas ranges, all new.
BARGAIN $175 BARGAIN.
Be convinced. 3123 S. MAIN.

WE have discontinued the sale of phonographs. Have 1 $250 model left, will sacrifice for $160 cash. AMUNDSON DRUG CO., 6061 Moneta ave.

2619 W. ADAMS, gardens, 1 French Wilton rug 9x12, pillow mulberry and blue, 1 davenport and chair in mulberry, all in good condition. WEST 5735.

NEW extension 3-leaf breakfast set, 1 tapestry couch, stove, children's crib and dresser. No dealers. Temple car, 259 N. CARONDELET.

FOR SALE—Fumed oak dining table and chairs, overstuffed davenport, chair and library table. 5307 LA CRESTA COURT. 435251.

FOR SALE—Bedroom suite, dining set, floor lamp, davenport, day bed, buffet, refrigerator, range. Call Wednesday, 2305 S. GRAND AVE.

FUMED oak dining set, 8x10 Axminster rug, Simmons bed and spring, kitchen range, Singer Sewing machine. 4523 2ND AVE.

WILLIAM & Mary dining set, nearly new, 54-inch table, six chairs. 121 NORTH IRVING BLVD.

5-PIECE ivory bedroom suite, silk floss mattress, double coiled springs. Like new. No dealers. HUMBOLDT 2491-W.

CHAIRS—WE RENT FOLDING CHAIRS, BEDS, TABLES, DAVENPORTS, DESKS. SKEELS, 1456 S. MAIN. Pico 466.

FURNITURE—HOUSEHOLD GOODS—For Sale, Exchange

SPECIALS
FOR CASH.
$30 gray en'l chiffonette with desk, $18.95
$35 gray enamel chiffonette $24.50
$75 ivory en'l chiff., mahy. lined, $49.50
$35 ivory enamel desk to match, $24.45
$50 ivory gray cedar chests $29.95
$20 cedar chests $14.50
$25 cedar chests $19.50
$35 cedar chests $24.50
REFRIGERATORS, ALL SIZES.
BIMINI FURNITURE CO.,
102 S. Vermont, cor. First st.
Open evenings.
CONVENIENT TERMS ARRANGED.

BEAUTIFUL davenport and library table. 7373 SUNSET BLVD. Call Holly 100-46. JOURDEN.

REMEMBER WED., JUNE 27, 10 A.M. Furniture—AUCTION—Rugs. 3218 S. MAIN ST.

BEAUT. library table, comb. bookcase, writing desk, davenport, 9x12 gray Chenille rug. Leaving city. Davis, 337 N. Ardmore.

FURNISHINGS of a well-furnished home as a whole or any part, house for rent. 1722-A N. WILCOX AVE.

STRAIGHT-line inlaid linoleum, 1.50 per yard laid. Phone 54169. HOWARD E. COVEY, 2319 W. Pico.

GAS RANGE, side oven, good condition. $10 or trade for chickens. GAR. 2350.

BEAUTIFUL complete blue reed living-room set. Bargain. 414 N. EL CENTRO.

3-PCE. Baker velour living-room suite. Call Wednesday, 2305 SO. GRAND.

COMPLETE 4-rm. furniture including piano, Vict. 6756 Delongpre ave. 2 to 8 p.m.

$165—IVORY bedroom suite. Call Wednesday. 2305 S. GRAND AVE.

BEAUTIFUL unused Chinese rug, reasonable. Call 10-12 a.m. 439-467.

Furniture, Household Goods at Auction

TUESDAY, 10 A.M.

AUCTION SALE

AT 3416 S. MAIN ST.

Furniture, furnishings and rugs of a large rooming-house and of several private homes have been consigned to us to be sold by the piece, regardless of price, including 3-pc. parlor sets, rattan console, talking-machine, Italian and Queen Anne dining sets, curly birch and other bedroom sets, 50 dressers, bed springs, new and used mattresses, any amount of bedding and linen, 10 new stone-lined ice boxes, gas ranges, chairs, rockers; good assortment rugs and carpets, dishes and utensils.
SOUTHWEST AUCTION HOUSE.
S. BARAK, Auct. Humboldt 0198.

WEDNESDAY, JUNE 27, 10 A.M.
AUCTION
AT 3218 S. MAIN ST.
Very fine assortment of parlor, dining, library and bedroom furniture; all kinds of beds, springs, mattresses, bedding and linen. Davenports, sanitary couches, good asst. rugs, breakfast set, rockers and chairs, gas ranges, ice boxes, dishes and kitchen utensils. In fact, everything to furnish your home, hotel or apartment.
Don't miss this sale.
PACIFIC AUCTION HOUSE.
DON FELDMAN, Auctr. Humboldt 4517-J.

RESTAURANT fixtures cheap, retiring from the restaurant fixture business. Dishes, chairs, ice boxes, silverware, pots, pans, hot cake plates, galvanized dish sinks, settees, benches, stoves, gase plates, aluminum pots, coffee urns, lunch counters, water fountains, chair back stools, spindle top stools, steam tables, cooking tools, show cases, dining tables and all other fixtures for sale cheap. Must sell in 60 days. Too much other business. Call 110 S. SPRING ST., J. D. TUCKER, Auctioneer.

AUCTION
THURSDAY, JUNE 28, 10 A.M.
3320 So. Main St.
Our regular weekly sale of high grade furniture of all kinds. Including 50 dressers and chiffoniers, bed springs, mattresses, 75 white stools, ranges, ice boxes, rugs, 2 phonographs, piano; and miscellaneous articles.
FOLLOW THE CROWDS
Security Auction House
J. P. JOYCE, Auct. HUMBOLDT 3143

AUCTION WEDNESDAY, 10 A.M. 2305 S. Grand Ave. Furniture, rugs, furnishings of several homes. H. B. NASH, Auctioneer.

AUCTION Tuesday, June 26 10 a.m. 1119 W. 17TH near Union. 7 rooms of medium grade furniture.

FURNITURE—HOUSEHOLD GOODS—Wanted

I BUY FOR CASH, FURNITURE AND FURNISHINGS of every description, $10 to $25,000; single pieces, entire home or apartment-house. FINEST QUALITY or the CHEAPEST. No quality too GOOD or too CHEAP. Pianos, musical instruments, bric-a-brac, linens and bedding, Oriental and domestic rugs, antiques. In fact, anything you have to sell for the home. I WILL take POSSESSION AT YOUR CONVENIENCE. If you have furnishings to sell, call me.
YOU WILL LIKE MY METHOD OF DOING BUSINESS.
Ph. 61534. LEWIS & HART. Ph. 61534.

I WOULD like to purchase high-grade furnishings for a complete home, either in whole or part, including grand piano, console phonograph, oriental rugs, bric-a-brac, draperies, linen, bedding & kitchenware. WILSHIRE 2473.

WANTED—FURNITURE FOR SPOT CASH. Complete home or single pieces. All goods, musical instruments, etc. CASH ADVANCED on consignments. Call us for best CASH results. KEMP & HALL, AUCTIONEERS, 12168.

WANTED—Privately, the furniture and furnishings of a complete home, including linens, drapes and silverware; will pay all cash. 569250.

FURNITURE WANTED
IN ANY QUANTITY.
W. DWIGHT HAMMOND, AUCTIONEER,
HOLLY 5715.

WANTED—AT ONCE—FURNITURE. Rugs, complete furnishings for private home or any part. PHONE 21080.

EASTERN people wish to buy furniture, rugs, carpets, bedding and linen to furnish apart. house. Call HUM. 0260.

LADY wishes to purchase complete furnishings and rugs for 6 rooms or any portion thereof. No dealers. 554563.

USED household & office furn., cash paid. Jack Colyear, buyer, DUBIG'S FURN. CO., 320-22 E. 7th St. Pico 5073. 19222.

YOUR old furniture or stoves taken in exchange on new goods. OVERELL FURNITURE CO., 7th and Main.

WANTED—To purchase the furniture of a home. Want whole outfit, will not buy by the piece. 62705—52466.

AM furnishing bungalow court. Want good used furniture, rugs, linen, etc. Can use few oriental rugs. PHONE 569043.

CALL ME first or last. I will pay you the price you ask for your furniture or rugs. Ph. HUMBOLDT 4517-J.

ELECTRIC washer; must be good and not over $50; no agents. Call at 1242 W. 37TH DR.

WANTED—Will buy any amount of furniture, complete house full or single pieces. HUMBOLDT 3143.

YOUNG couple want furniture, rugs, linen. Will pay cash. HUMBOLDT 4517-J.

JUST arrived, need furnishings for 8 rms., complete or separately. BEACON 3028.

ARRIVED from East, need furn., rugs, linen; highest cash price. Hum. 4020-J.

THE S. W. AUCTION CO. WILL BUY YOUR FURN. AND RUGS. HUMBOLDT 0198.

WANTED—Table lamp and ladies' desk. Ph. HUM. 1880-J.

YOU WANT TO SELL; WE WANT TO BUY. TOP PRICE. VERMONT 481.

LADY desires to purchase furniture; buy complete or single pieces. VER. 5418.

CALHOUN & CO., Auctioneers, pays best prices for used furniture. 293-880.

MUSICAL INSTRUMENTS—For Sale and Exchange

WE RENT pianos, players and grans, $3 mo. up. All rent applies on purchase; no charge for drayage to residents in Huntington Park. PLATT MUSIC CO., 114 S. Pacific Blvd., Huntington Park.

RENT A Piano, Player or Grand. Choice of many fine instruments. Lowest terms in city.
PIANO DISTRIBUTORS, 1045 S. Grand Ave. Over the House of Props.

VICTROLAS, Brunswicks, Sonoras, Columbias, Consoles, table size, and cabinets, for rent. Some as low as $1 per wk. All rental can apply later on purchase price. WURLITZER, 607 W. 7th. Open evenings.

WE RENT pianos, players and grands from $1.50 per month up. See us first. CROCKER STORAGE WAREHOUSE, 655 Crocker st., one block east of San Pedro st.

STEINWAY used Upright. Sacrifice for $190. Pay $1 week; rent $3 mo., rent applies on purchase. PLATT, 620 S. Bdwy. Open Eves.

FOR RENT—Pianos, new and used, in tune; one month or longer. Emerson, $3; Chickering, $4; Steinway, $5. MUSICAL INSTRUMENT STORAGE, 437 S. Hill.

A. B. CHASE Upright, used, mah. case, exceptionally fine tone. Only $490, easy terms. A wonderful buy. Open eves. PLATT, 231 S. Western Ave.

NEW PLAYER PIANO. WALNUT FINISH, ORIGINAL COST $700. WILL SACRIFICE FOR $350 CASH. NO DEALERS. 509043.

CHICKERING used Upright, only $120. Pay $1 week; rent $3 mo., rent applies on purchase. PLATT, 620 S. Bdwy. Open Eves.

STEINWAY piano, used, $250 if taken at once. MUSICAL STORAGE, 437 S. Hill.

VICTROLAS FOR RENT—$1 and up. All models. PLATT, 620 S. Bdwy. Open eves.

FOR SALE—Concert grand Steinway B. piano. A-1 condition. PHONE 75371.

HALLETT & DAVIS piano with bench. $200 cash. GARV. 1857.

BRUNSWICK used and 40 records, ½ Red Seal. Cost $300. 437 S. HILL.

CHICKERING piano, used, $150, other leading makes. Musical Ins. Sto. 437 S. HILL.

MUSICAL INSTRUMENTS—For Sale and Exchange

L-A-S-T W-E-E-K
OF
BIG JUNE CLEARANCE SALE OF
USED PIANOS
Uprights, Grands, Players!
Phonographs!
USED PIANOS
$95; $145; $185; and up. Terms as low as $1, $2 weekly.
USED PLAYER PIANOS
$235; $265; $290; and up. Terms as low as $2 per week.
And among the splendid instruments offered are the following makes:
Hallet & Davis, Schubert, Emerson, Kurtzmann, Vose, Story & Clark, Autoplayer Ampico, Cornet, Peek, and many others—all guaranteed and may be exchanged later at full amount paid up to date of exchange.
40 USED PHONOGRAPHS
$8, $12, $18, $30, $65, and up. Terms as low as $1 per week. All guaranteed and of standard make.
THIS IS THE LAST WEEK OF SALE
BARNES MUSIC CO.
231 South Broadway.

CLEARANCE SALE EXTRAORDINARY.
ALL TRADED-IN PIANOS.
Uprights, Players, Grands,
AT BARGAIN PRICES.
Terms as low as $1.50 week.
Here are a few of the many instruments of well known makes recently taken in trade for new Player Pianos, Grands and Reproducing Pianos. All are priced unusually low for quick selling. Get in early for first choice.
Steinway Upright, used, $190.
Chickering Up., used, $120.
88-Note Player Piano, $195.
Knabe Player, used, $420.
Chickering Grand, used, $485.
Hundreds of other good used Pianos, Players and Grands to choose from. Some will be rented for as little as $2 mo.
PLATT MUSIC COMPANY,
620 S. Broadway. Open eves.

UPRIGHTS—PLAYERS—GRANDS.
New High Grade Instruments.
Some used instruments.
All Prices Greatly Reduced.
Unusually Easy Terms.
This enormous stock of high-grade Pianos, Player Pianos and Baby Grands must be reduced, regardless of sacrifice. Come and see these fine instruments. Our reduced prices will surprise you and our easy terms will make it possible for you to own a good piano.
Steinway Upright, used, $125
Chickering Upright, used, $187.50.
New Player Pianos, $375 up.
New Baby Grands, $355 up.
Pay as little as $1.50 week.
PIANO DISTRIBUTORS, 1045 S. Grand Ave.
Over the House of Props.

FREE
TEN DOUBLE-FACED VICTOR RECORDS
FOR Three Days Only
With the Following Used Phonographs:
VICTOR, style IX $50
BRUNSWICK, large Art Style $175
VICTOR, large Cabinet $125
SIERRA, large Cabinet $65
CRISTOLA, large Cabinet $63
Many others to select from, some guaranteed like new. Can be exchanged on any of the new Genuine Victors.
WURLITZER, 607 W. 7th. Open evenings.

EXTRA Special—$10 down for any new or used piano, player, grand or phonograph in stock; 12 of 24 months to pay bal. Finest makes, including Knabe, Chickering, Francis Bacon, Straube, Estey, Lester and others, at $50, $135, $210 and up. Save $50 to $300. Phonographs with records, $12, $25, $40, $85 up; including Victor, Blue Bird, Edison, Pathe, etc. Hundreds of good used or cut-out records, 3 to 5 for $1. Must sell to make room. Bring cash and save extra discounts. Open eves. PACIFIC COAST PIANO CO., 730 W. 6th St.

BARGAINS you simply can't afford to miss, new and used pianos, players, grands, more than 17 different standard makes to choose from, big storage house crowded for room, must sell, unheard-of prices, unusually easy terms; used uprights, $50 up; used players, $135 up; new baby grands, $555 up; little or no overhead here, so you save $100 to $500 on the piano you buy; pianos rented $2 mo. up. CROCKER ST. STORAGE CO., 655 Crocker st., one block east of San Pedro.

PLATT'S CLEARANCE SALE of Band Instruments. Remarkable bargains, including Conn Cornet, $37.50; Martin Trumpet, $32.50; Couturier Trumpet, like new, $65; Old's Trombone, $35; Buescher Trombone, $35; Conn Baritone, $55; Conn BBb Bass, $85; Conn Saxophone, $78; Wurlitzer C Melody Saxophone, $78; Conn Boehm System Clarinet, $32.50. All in excellent playing condition, taken in exchange for celebrated Holton Instruments. Easy terms. Open eves. PLATT, 620 S. Bdwy.

RENT PIANOS.
WE SPECIALIZE IN RENTING
Uprights—Players—Grands.
$2 A MO. AND UP.
WURLITZER, 607 W. 7th. Open eves.

VIOLINS — Platt's clearance sale offers splendid tone Stradivarius model student's violin for $10. Every violin in stock, from cheapest to best, greatly reduced. FREE private lessons. Free correspondence course to out-of-town purchasers. Easy terms. Open eves. PLATT, 620 S. Bdwy.

PIANOS FOR SALE—Used pianos, nearly all makes, lowest prices, with Fitzgerald Company guarantees. Also pianos for rent. FITZGERALD MUSIC CO. Hill st. at 727

TENOR BANJOS $16.75 at Platt's Clearance Sale. Home of the celebrated Weymann "Orchestra Type" and Bacon "Blue Ribbon" Banjos. Free private lessons. Easy terms. PLATT, 620 S. Bdwy. Open eves.

BEAUTIFUL used 88-note mahogany player, 20 rolls, cabinet and bench, $230. Easiest kind of terms. Piano Distributors, 1045 S. GRAND AVE., over the House of Props.

PLAYER, 88-note, fine condition, 26 rolls, cabinet and bench—all for $195. Pay $1.50 week; rent $5 mo., rent applies on purchase. PLATT, 620 S. Bdwy. Open Eves.

SEVERAL Victrolas, slightly used, at considerable reductions in price; they are as good as new and can be guaranteed as such. Ten double-faced records included for three days only. WURLITZER, 607 W. Seventh. Open evenings.

SAVE $50.—Brand new $135 Console phonograph reduced to $85. Plays all records. Pay $1 a week. PLATT, 620 S. Broadway. Open eves.

TO LET—Genuine Victor Victrola at a low monthly rental, which may be applied on the purchase price, if so desired. Phone 66690. 734 S. HILL ST.

KNABE used Player, 88-note, 30 rolls and bench, only $420. Pay $2 week; rent $8 mo., rent applies on purchase. PLATT, 620 S. Bdwy. Open Eves.

HOLTON SAXOPHONES ARE BEST, very easy to play, $85 up. Easy terms. Six months' course FREE private lessons. Open eves. PLATT, 620 S. Bdwy.

KELSO Upright, used, modern walnut case; good tone; most unusual value at $220, terms. PLATT, 231 S. Western Ave. Open eves.

SEVERAL full cabinet style Victrolas, brand new, reduced to $85. Terms $1 a week. PLATT, 620 S. Broadway. Open Eves.

CHICKERING used, Grand, wonderful bargain, $485; pay $2 week; rent $6 mo., rent applies on purchase. PLATT, 620 S. Bdwy. Open Eves.

PIANO accordion, new, at sacrifice, $325 cash. Worth $550. 2224 SAN FERNANDO ROAD.

$150 VICTROLA reduced to $95. Slightly used. Terms, $6 month. PLATT, 620 S. Broadway. Open eves.

FOR RENT—PIANOS.
$3 per Month.
TAYLOR, 912 S. Hill Bdwy. 890.

REPAIRING BRASS, REED and stringed musical instruments, by factory experts. Open eves. PLATT, 620 S. Bdwy.

FOR SALE — Console Queen Anne period model and thirty records; plays all records, $85. Storage, 437 S. HILL.

FOR SALE—WE RENT PIANOS: $2, $3, $4 A MONTH. RENT ALLOWED ON PURCHASE PRICE. N. W. FISHER, 808 W. 7.

SPECIAL drum outfit at $38.75. Free lessons. Easy terms. Open eves. PLATT, 620 S. Broadway.

PLAYER piano, 88-note and 60 rolls, $250. Cost new $800. MUSICAL INSTRUMENT STORAGE, 437 S. Hill.

PIANOS FOR RENT—HIGH GRADE LOWEST RATE IN L. A. INTERNATIONAL MUSIC CO., 229 W. 3RD STREET.

PIANO Kimball Player, best condition, unusual tone and volume. 7009 SUNSET BLVD. Phone 578085.

STEINWAY PIANO, mahogany, nearly new. Chance to buy a fine instrument. MUSICAL STORAGE, 437 S. Hill.

FOR RENT—Pianos, $2 mo. up; players $4 mo. up; grands, $8 mo. up. Open eves. PLATT, 620 S. Broadway.

VICTOR CONSOLE, mahogany, nearly new, and 30 Red Seal records; cost $200. MUSICAL STORAGE, 437 S. Hill.

FOR SALE—Victrola and 60 records; used. Cost new $350. 437 S. HILL.

SONORA cabinet phonograph and 30 records, $75. STORAGE, 437 S. Hill st.

TO LET—Phonographs, $2 to $5 monthly. Musical Instrument Storage, 437 S. Hill.

VICTROLA, console, new flat top and thirty records, $85. STORAGE, 437 S. Hill.

EMERSON piano, used, $125, terms. MUSICAL STORAGE, 437 S. Hill.

MUSICAL INSTRUMENTS—For Sale and Exchange

SPECIAL SALE.
USED PIANOS AND PLAYER PIANOS.
STEINWAY, KRANICH & BACH, KOHLER & CAMPBELL, PREMIER GRAND, LYNDORF, CHICKERING GRAND, LESTER, EVERETT, DECKER BROS.
And Many Others.
FROM $57 UP.
Must be sold immediately to make room for new shipments.
WURLITZER, 607 W. 7th. Ph. 822021.
Open evenings.

ELECTRIC pianos for rent, $15 month and up. We specialize in renting and will rent any piano in our stock. New or used. WURLITZER, 607 W. 7th st. Open evenings.

TO LET—Pianos, uprights, squares, grands, $1 month up. STORAGE, 437 S. Hill.

VICTROLA, used, and 60 records, $95. MUSICAL STORAGE, 437 S. Hill.

BRUNSWICK big cabinet and 40 records, $85. Musical Storage, 437 S. Hill.

MUSICAL INSTRUMENTS—Wanted

WILL pay cash for piano, player piano or grand. Phone 820-256. THE PIANO EXCHANGE, 221 S. Spring st.

WILL pay cash for a used piano or player. PHONE 820256.

WANTED—Cash paid for your piano or phonograph. 808 W. 7TH ST. Main 3921.

WE buy, repair, remodel, refinish and tune pianos. CAL. PIANO HOSPITAL. 823911.

WANTED—GOOD PIANO OR PLAYER FOR CASH. 10184.

MACHINERY, ALL KINDS—For Sale and Exchange.

FOR SALE—
2-side molder and panel raiser.
Single end Tenoner with all belts, head and saw.
Under swing Cut-off Saws with saw and belt.
Single spindle Shaper and Countershaft.
Iron table Rip Saw.
10 H. P. Motor.
5 H. P. Motors.
10 H. P. motors.
Main Power Switch.
Safety Switches.
2 H. P. Starting Switch.
5 H. P. Switches.
WARD REFRIGERATOR CO.,
6801 ALAMEDA ST.

FOR SALE—Large power hay baling press, standard make, used 2 weeks. Cost $950, will sell quick sale $400 cash. Also tractor to operate same. Good condition, $200. See MR. MERRELL, 529 Bank of Italy Bldg., L. A. or phone 35507, evenings.

GASOLINE pump and tank. Bowser system, complete garage equipment, used very little, $225. Call at garage, 3225 W. WASHINGTON.

USED MACHINE TOOLS
WESTERN MACHINERY EXCHANGE

FOR SALE—Wayne 5-gallon gasoline pump, good as new, cheap. At OIL STATION, San Fernando Rd. & Western Ave., Glendale.

FOR SALE—3-in. pump complete, discharge pipe, etc., in excellent condition, $250. PIONEER NURSERY, Monrovia, Cal.

THREE-ROLL Troy mangle for sale, excellent condition; easy terms. OCEAN BEACH LAUNDRY CO., Ocean Beach, Cal.

FOR SALE—Air compressors, new and used for oil sta., gar., vulc., spraying, painting. 504 S. SAN PEDRO. Main 1768.

FOR SALE—1 34-in. band saw, very good condition. A1 WOODWORKING CO., 1338 San Julian St.

FOR RENT—Air comp. motor, engine drive. E. B. LACER, 1224 E. 8th. 62052.

GARAGE, tools and equipment for sale. GREENE, 408 Burchett st., Glendale.

MACHINERY, ALL KINDS—Wanted.

MACHINERY WANTED—Require about 200 ft. of 16-in. second hand W. I. pipe, also 16-in. pipe flanges, elbows and one tee. Price and details to 217 KERCKHOFF BLDG.

MISCELLANEOUS—For Sale.

DIAMONDS

PURCHASED FROM PRIVATE INDIVIDUALS AND ESTATES DURING THE PAST MONTH. EACH WEEK I OFFER AT A SACRIFICE MERCHANDISE RELEASED FOR RESALE UNDER ORD. NO. 31623.
GENT'S RING 2¼ carat solitaire .. $500
GENT'S RING about 2-carat solitaire $400
GENT'S RING, 10 65-100 carat solitaire $1750
FLEXIBLE BRACELET, all platinum, 44 diamonds $516
FLEXIBLE BRACELET, all platinum, 152 diamonds $825
LADY'S RING, all platinum setting about 7-8 carat $200
LADY'S RING, white gold setting, ½ carat $100
LADY'S RING, all platinum setting, 2¼ carat $875
LOOSE SQUARE DIAMOND, weighing 13 carats $3000
WEDDING RING, solid platinum, diamonds all around $64.50
M. WEINSTEIN,
SUITE 601 TITLE GUARANTEE BLDG.
NEXT TO ELEVATOR.

MOX SAVES YOU MONEY.
6-piece bathroom set, complete $122. Toilets, $30; bath tubs, $32; sinks, $5.50.
Heaters complete, $24; new and used pipe and fittings.
Hardware, chicken wire, paints and roofing. Sash and door, window frames, ironing boards, medicine cabinets, buffets and breakfast nooks made to order. Special 1 and 2-in. R.O.P., $27.50. Flooring, $45; siding, $35. Large stock of used heavy timber and brick.
MOX LUMBER & WRECKING CO.,
175 E. Jefferson St.

CASH REGISTERS.
See the new "American," the most modern, handsomest and lowest-priced register made. Mahogany or oak. National registers taken in exchange and resold at low prices. Easy terms. Phone for demonstration.
CASH REGISTER EXCHANGE,
Pico 3207. 408 S. Los Angeles St.

TRUNKS—WHY PAY MORE?
Wardrobe trunk as low as $12.00
Leather suitcase as low as $2.50
Leather bags as low as $1.50
Second-hand trunks and leather goods bought and sold.
Luggage rented by the day or month.
220-222 S. BROADWAY.

FOR SALE—We have two 4-room houses at 1348 and 1349 Willow st., Willow street is one block north of Sixth and Mateo; $150 each; must be removed at once. Look them over; if interested call at office Sixth and San Pedro sts. SOUTHERN CALIFORNIA WRECKING CO., M. 7795 or 62486.

GALV. tanks, 600 to 2000 gallons; army tents, 16x16, 12x14 and larger; camp ranges and utensils; 10,000 ft. of 1 and 2-inch used lumber. For rent, 7, 8, Wonder and 7. S. Smith mixers. PHONE 828-760.

PLUMBING FIXTURES.
Bath tubs, $26; toilets, $31; lavatories, $5; sinks, $5; heaters, $22.50; laundry trays, $6.50; all sizes pipe and fittings.
HOME PLUMBING CO.,
5383 Whittier Blvd.

4 TABLE, light tile finish, 20 chairs, 14 stool seats, use for soda fountain or lunch counter. 1 mirror, 30-in. wide, 3½ ft. high; 30in. by 30 in., and 5 ft. by 6 ft. 1510 E. 9TH ST. 824422.

FOR SALE—FRUIT CHEAP—50 acres, fruit on the trees, apricots. Free and cling peaches. FULCHER, N.W. corner Lankershim Blvd. and Central. Phone LANKERSHIM 110.

LARGE size laundry wash tray fittings, $15. Corner wash tray fittings, $12. Reliable 4-hole gas stove, good condition, $15. 2187 W. 25TH ST. Near Gramercy.

PLUMBING fixtures for cash, cheap; slightly damaged; bathtubs, $20; sinks, $4.75; lavatory, $1.50 up; laundry trays, $10 up. 143 WELLER ST., near First and Los Angeles sts.

ATTENTION, machine shops, garages, high-grade round carbon steel, sizes 1 1-16 in to 2 3-4 in. round, 10 in. to 24 in. long, 4c per lb. WILKINSON AUTO, 1548 E. 20TH ST.

FOR SALE—TENTS, SECOND-HAND. All sizes and weights. A tent that is a tent. DOWNIE BROS., INC., 640-42-44 San Pedro st. Bdwy. 3987.

COMPLETE shoe repairing outfit, excellent condition, with shoe finding, very reasonable. THE TOKYO CO., 213 E. 1st. Phone 12042.

BUTCHERS' SUPPLIES.
Refrigerators, display cases, meat blocks, cutting tables, etc. SOUTHWESTERN BUTCHERS' SUPPLY CO., 310 E. 7th.

TOOLS FOR SALE—1 Connersville blower, 1 clipper belt lacer, 1 smart set taps and dies, belting and other tools at 3930 DE LONGPRE AVE. L. A.

AUCTION, WED., 10 A.M.
2305 S. Grand Ave. Grocery stock and fixtures, also Overland Roadster. H. B. NASH, Auctioneer.

FOR SALE—Plumbing material cheap; cast-iron bathtub, $25; sinks, $6; closet combination, $25. Apply at 830 CERES AVE. Phone 62581. Bdwy. 5254.

PLASTER WALL BOARD—50,000 feet all lengths. 8nd. REMOVAL SALE, $20.75 thous. and free delivery. 708 E. 8th. Tel. Bdwy. 5173

FOR SALE—SHOWCASES, SODA FOUNTAINS, NEW AND SECOND-HAND. WEBER SHOWCASE & FIXTURE CO. 316-330 SO. LOS ANGELES. MAIN 9184.

4 VALUABLE pictures (old prints) entitled "Cries of London," $75 for set of 4. Can be seen any day after 4 p.m. 515½ SO. WESTLAKE. Near 6th st.

MISCELLANEOUS—For Sale

EVERYTHING FOR YOUR BUILDING
C A N E P A I N T C O.
DON'T BE FOOLED.
Our name is being imitated.
2 STORES ONLY
9th & Maple — 8th & San Pedro.
Be sure you are in the right store.
"OUR PRICES CAN'T BE BEAT"
Let us figure your plans or lists complete.
WE CAN SAVE YOU MONEY
PLUMBING
6 fixtures, all first grade, complete to rough plumbing,
ONLY $136.25
5 ft. bath tub, low tank toilet, 18x21 lavatory, 18x30, sink, enameled tray and No. 18 combination heater.
Lavatory, $12.50, complete. 18x21, slightly damaged.
White toilet seats, only $5.50.
SASH AND DOORS
Special Sizes Made to Order.
GLAZED SASH, 1.6x2.0 .... $ .75
DOUBLE HU. 1 WINDOWS, 2.6x4.6 2.60
COLONIAL DOORS AT 2.50
ONE-PANEL DOORS, AT 3.50
Slightly imperfect.
CUPBOARD DOORS, EACH .... .85
SCREEN DOORS 1.75
15-LT. FRENCH DOORS 8.00
PORCH COLUMNS 6.00
MEDICINE CABINETS 5.50
BREAKFAST NOOKS 12.00
COMPLETE STOCK OF BUILDERS' HARDWARE
Parliament butts .... 25c pr.
Screen door sets .... 35c set
Inside lock sets 60c
36-IN. POULTRY NETTING $3.75
GOODYEAR GARDEN HOSE .... 7½c ft.
8-FT. STEP LADDER 95c
GLASS KNOB LOCK SET, $1.90.
DOOR BUTTS, 30c PAIR.
BIG CUT IN PRICE ON GENUINE
SCHUMACHER
PLASTER BOARD
ONLY $32.50 THOUS.
48-IN. WIDE, ALL LENGTHS.
Selected 2nds, edges and 1 side perfect.
THE ONLY WALLBOARD WITH WHICH YOU CAN MAKE A ONE-PIECE WALL.
"BEWARE OF IMITATIONS"
PLASTER BOARD, $20
First grade odd sizes, only $20 thous.
WALLBOARD, $25 THOUS.
FIRST GRADE—Regular $40 value.
PAINT, $1.00 GAL.
SPECIAL LOT, ONLY .... $1.00 gal.
Standard house paint .... $1.75 gal.
$3 values, all colors, only .... $1.75 gal.
Never-Leak roof paint .... 30c gal.
House or shingle stain .... 60c gal.
Lead, oil, turpentine, glass, screen wire, ladders and nails at wholesale.
COMPLETE LINE OF PAINTERS' AND PAPER HANGERS' SUPPLIES
LEAD, $10.50 HUNDRED
CALCIMINE, ONLY 4c LB.
INLAID LINOLEUM .... 90c SQ. YD.
GENUINE LINOLEUM RUGS $6.75
FLOOR COVERING, 45c SQ. YD.
WINDOW SHADES, 50c EACH.
SANITAS CLOTH, 30c YARD.
WALL PAPER, 1c ROLL
With border to match at 10c yard.
1-3 Discount on 1923 Wall Paper
Only 1 carload left.
First grade red or green
SLATE ROOFING,
Complete with nails and cement, only $1.75 a roll.
3-PLY ROOFING SECONDS, $1.25 ROLL.
LIGHTWEIGHT ROOFING, 50c ROLL
SIX ELECTRIC FIXTURES
$30 VALUES—ONLY $16.25
INSTALLED FREE
HIGH-GRADE TUNGSTEN LAMPS
FROM 10 TO 50 WATTS, ONLY 25c.
Indirect bowl fixture, ready to hang, $3.70.
Split knobs, $1.90 per 100.
No. 14 Rubber-covered wire, 85c—100 ft.
ALL GOODS GUARANTEED.
Open 7 to 6 daily; Saturdays to 9 p.m.
FREE DELIVERY
Mail Orders Filled Promptly.
C A N E P A I N T C O.
MAIN STORE
829 E. 9TH, CORNER MAPLE
Just west of Whiting-Mead.
PHONES 15822—PICO 4257.
STORE NO. 2
801 S. SAN PEDRO STREET
RIGHT ON CORNER OF 8TH ST.
Bdwy. 1215 or Main 2763.
SAME SERVICE BOTH STORES

REFRIGERATORS, BUTCHER SUPPLIES, SCALES, REGISTERS, SLICERS. Steiner Meat Choppers, Coffee Mills. McPHERSON, 212 E. 9th St.

BLOCH reed baby buggy, walker, crib and perambulator; 2-well fireless cooker. 862 S. PLYMOUTH BLVD.

ROSES, shrubs, trees, tree estimates, free delivery. Lowest prices. Allen Bordier Nursery Co., 87th & Moneta. Ver. 291.

32-40 MARLIN rifle, good as new, very cheap. MRS. G. H. HAZZARD, 344 E. Catalina.

FOR SALE—Diamonds, jewelry and other personal property; nothing but bargains. MARKWELL & CO. 302 Cit. Nat. Bk. Bg.

CLOSING out last year's papers at special prices; selling price reg. $3.50, to introduce, $2.50. UHL BROS., 639 S. Olive.

PATENTED Registered cleaning compound, will sell at half price, reasonable. T. Box 17, TIMES OFFICE.

HALF price rubber tired new wheel chair for invalid, $37.50. Inquire 1021 CENTRAL BLDG. Phone 61888.

ACID-proof aprons for pharmacists, chemists and battery stations. See MR. COCHRAN, 417 Byrne Bldg.

A WICKER baby buggy, almost new. Used 7 mos. PH. 567-481.

FOR SALE—SLIGHTLY USED AUTOMATIC HOT WATER HEATER. 61965.

HAVE your electric appliances repaired at 613 S. SPRING. 64884.

DOORS, windows, screen, cupboards, doors; very cheap. 1023 Sunset blvd. Wil. 6439.

HAVE your feather pillows made at factory. ACME FEATHER WORKS. Main 1166.

SHOE shining stand with equipment to be moved. 1510 E. 9TH. 824422.

VACUUM cleaner, overhauled, in good condition, $10. 262 N. VENDOME.

FOR SALE—Or rent; invalid chairs. PROFESSIONAL SUP. CO., 415 W. 5. 66122.

FREE firewood for hauling it away; both kindling and stove. HUMBOLDT 4316.

CHOICE black figs, 10c lb., 25 lb boxes. 319 EAST 7TH ST.

Office and Store Equipment

SHOWCASES, soda fountain, store fixtures. The largest stock in the West. Prices are moderate. WEBER SHOWCASE & FIXTURE CO., 316-330 S. Los Angeles st. Main 9184.

FOR SALE—If you contemplate selling your fixtures, or you want to buy store, office or restaurant fixtures, see us last and you will do best. RELIABLE FIXTURE CO., 124 N. Spring st. Pico 3956.

SHOWCASES, STORE FIXTURES, COUNTERS, STEAM TABLES, RESTAURANT SUPPLIES. EXCHANGE NEW FOR OLD. SILVA FIXTURE CO., 418 E. 9TH ST.

NEW safe, slightly marred but refinished, good as new, $75, terms arranged; also double door heavy wall jeweler's safe. 623 W. 10TH ST.

SODA FOUNTAIN, new design; latest improvements. See us before placing your order. COMMERCIAL FIXTURE CO., 914 Alameda st. Phone Bdwy. 999.

RESTAURANT SUPPLY DEPARTMENT. Everything for the lunchroom or cafe. CALIFORNIA STORE FIXTURE CO., 133-135 E. 9th St.

SHOWCASES, Office, Store and Restaurant fixt. bought, sold and exchanged on easy terms. PACIFIC SHOWCASE & FIX. CO., 412 E. Ninth St. Main 4479.

SAVE on butchers' fixtures and get the best; every article guaranteed. CALIFORNIA BUTCHERS SUPPLY CO., 1150-52 S. Los Angeles. Met. 4570.

BARGAINS in office furniture and typewriters. Bought, sold and rented. WESTERN OFFICE FURN., 754 S. Olive. Pico 978.

OFFICE safe, 40-in. high, 30 inches wide. Tailor's triple mirror. 402-3 BROADWAY CENTRAL BLDG.

LARGE fine mahogany bar, cost originally $7000, make offer. CINEMA PROPS CO., 937 S. Los Angeles st.

CASH registers, used and rebuilt, priced right. 650 S. LOS ANGELES ST. Pico 3235. Los Angeles Cash Register Exch.

FOR SALE—Showcases, new and used. NATIONAL SHOWCASE & FIXTURE CO. 223 E. 9TH. 34010.

GREAT SACRIFICE SALE OF OFFICE FURNITURE OF EVERY DESCRIPTION. SEE US AND SAVE MONEY. 418 W. 10TH.

IF YOU want store fixtures see CENTRAL SHOWCASE & FIX. CO. The cheapest in town. 665-67 Central ave. Pico 5832.

FOR SALE—Dollar savings on used office equipment. DESK EXCHANGE, 420 S. Spring. Bdwy. 1592.

FOR SALE—Complete new butcher's and grocer's outfit. Will sacrifice for cash. 4058 WHITTIER BLVD. Boyle 1657.

FOR SALE—Safes, new and used. Always a good selection to choose from. SHEALY SAFE CO., 946 S. Main st.

LARGE iron safe, suitable for jeweler, cheap for cash. 954 S. FLOWER.

SHOWCASES, scales, reg., counters, ice box, shelving, cheap, must go. 8606 S. MAIN.

FOR SALE—Fireproof office safe, good as new. 402 S. LOS ANGELES ST.

FOR SALE—Office furniture, lowest prices. Easiest terms. 400 S. LOS ANGELES ST.

BUTCHER, GROCER, FLOOR SCALES. H. A. JOHNSTON, 1614 S. MAIN ST.

FOR SALE—Office furniture, new and used. HALSTEAD DESK CO., 1328 S. Main.

CHANCE showcases, 2.3 to 4-ft. cigar, floor and counter, etc. cases. 741 E. 9TH.

MISCELLANEOUS—For Sale

Office and Store Equipment

FOR SALE
8 mahogany double desks, 48x60.
8 single mahogany desks, 30x55, 60 and 66 in.
Mahogany typewriter desk with side attachment.
2 mahogany typewriter desks, single and double pedestal.
3 mahogany roll top desks, 34x60 in.
1 mahogany roll top desk, 30x60 in.
1 mahogany roll top desk, 30x25 in.
Mahogany and oak salesmen's desks.
2 oak double flat top desks.
6 oak flat top desks, 36, 42, 54, and 60 in.
Revolving, arm and straight chairs to match above.
6 office rugs, 6x9, 8.3x10.6, 9x12.
Steel and wood filing cabinets.
Waste baskets, cuspidors, ink wells.
Inquire Room 321, I. W. HELLMAN BUILDING, 124 W. 4TH ST.

FOR SALE—DESKS—DESKS—
3 carloads, roll and flat top desks, must be sold before 10th. PRICE NO OBJECT.
42-inch $15.00
48-inch $20.00
54-inch $25.00
60-inch $30.00
$7.50 office chairs $3.50
WE EXCHANGE NEW FOR USED.
SECURITY FURNITURE EXCHANGE,
136 N. Spring st. 61631.

REMOVAL SALE—Showcases, refrigerators, ice boxes and soda fountains, reduced prices on all stock before moving. We are pleased to announce the location of our new salesroom at 315 E. 9TH. To be open July 1st. WESTERN SHOWCASE & FIXTURE CO., now at 231 E. 9TH ST.

FOR good values in exchanged office furniture, safes, files, also some fine new furniture that we are closing out.
THE BASEMENT,
PIERCE DESK COMPANY
907 South Hill Street.

SHOW CASES.
SEE OUR STOCK AND PRICES.
24 years mfg. experience to guide you.
SCHIEFER & SONS, 112-114 E. 9th.

ROLL TOP DESK, $35. FURNITURE MFGRS. SALES CO., 1401-3 S. MAIN.

WANTED—USED OFFICE FURNITURE. CALL HALSTEAD, 21310.

70 feet well built shelf and counter fixtures, sacrifice. 300 E. 1ST ST. 824185.

Typewriters and Supplies

FOR SALE—LATE MODEL UNDERWOODS, REMINGTONS, ROYALS, L. C. SMITH, 35-70% Savings of Manufacturers' Price. TERMS, $5 MONTH IF DESIRED. Our REBUILT typewriters carry the same time guarantee from us as that given by the manufacturer.
FOR RENT—Late Model 5 Underwoods and Royals, $4 a month; 3 months, $9. Model 4 Underwoods, Model 10 Remingtons and L. C. Smiths, 3 months, $7.50.
FREE DELIVERY.
THE WHOLESALE TYPEWRITER CO.,
442 S. Spring St. Phone Pico 3442.

BUY NEW, PAY LIKE RENT
Rental $3 per mo. up, all stnd. makes. Pico 6300. OLIVER TYPEWRITER AGCY. 256 S. Hill.

FOR SALE—Bought, sold, repaired and rented, rebuilts on easy terms. CORONA-PACIFIC CO., 533 S. Spring st. Bdwy. 8109. 57198.

UNDERWOOD, in good condition, $35. 711 W. WASHINGTON ST.

Sewing Machines

SINGER sewing machine and motor, terms. No dealers. 843 W. 41ST ST.

Clothing, Furs, Etc.

BIRD of Paradise, light ostrich feather boa, Paisley shawl, black thread lace shawl. Call after Mon. 1066½ EXPOSITION BLVD.

DRUMMER'S sample suits and dresses, all sizes, below cost. HOTEL ROSSLYN, Room 1242. Hours 10 a.m.-1:30.

WOMAN'S clothing, almost new. Call after Sunday. 486615. 428 N. HOBART BLVD.

BEAUTIFUL mandarin coat. For appointment call W. P. SCHOOS. PICO 945.

WHITE fur, jacq., $50; sableine capes, tail trim., $25. RAPHAEL, 747 S. Hill. R. 406.

Jewelry, Diamonds, Watches

GENTLEMAN'S diamond ring, platinum setting, sacrifice by private party. 767757. SMITH.

DIAMONDS, plat. & white gold mount's. E. A. Miller, 417 Loew State Bldg. 820557.

SEVERAL perfect diamonds for sale cheap. PHONE 10962.

Lumber, Building Materials

FOR SALE—1x6 special kiln-dried O.P. flooring, $45; 1x4 to 1x8, 2x4 to 2x6, R.O.P., $25 to $28. Kiln-dried larch siding, $42. Let us figure your bills. We can save you money and we deliver anywhere. BANK LINE LUMBER YARD, 5041 S. Western. Phone 790553; Vermont 9136.

FOR SALE—2 plate glass windows, 2 leaded glass windows, 10 pr. sash windows, regulation sizes. Reasonable. Call 72491.

LUMBER for sale, cheapest on market, flooring, siding, ceiling, $35; shingles, $3.50; laths, $7.50; finishing, $80; paint, $1.50. Plasterboard, $35. MACY 800, 16053.

Flowers, Trees, Plants

PEONIES, ROSES, BULBS.
Save money; order now. Our rare collection of all color peonies, 50 cents, or five for $2. Also choice lot of ever-blooming tea roses, all colors, 30 cents, or 5 for $2; and hyacinth bulbs, 25 for $1. Narcissus, single or double, 30 for $1. Fancy Darwin tulips, 40 for $1. All prepaid. R. J. GIBBINS, Mt. Holly, N. J.

Garden, Farm, Dairy Products

FOR SALE—Ripe apricots, 1¼ cents per pound at GROOVER RANCH, between Corona and Elsinore. Phone 612. Temescal Water Co., Corona.

Houses, Build'gs—To be Moved

REAL estate office and furniture, forced off premises; must sacrifice; no reasonable offer refused. 4436 MELROSE AVE. Phone Drexel 0823.

HOUSE for sale, to be moved by July 10th; located 723-725 Wall St. WALTER ARMACOST & CO., 821 E. 4th st.

5 ROOM plastered hse. cheap. C. ENNIS, Humboldt 6759, 1450 Central Ave.

4 ROOMS, built 2 years, $1000, 5426 SIERRA VISTA, HOLLY 8415.

WANTED—Miscellaneous

WANTED—BOOKS BOUGHT.
Highest prices paid for fiction, history, encyclopedias, medical, law sets of books, fine art works, old books of every description. HOLMES BOOK CO 333 S. Main st. Phone Main 1855. 11806, Bdwy. 1835. Pico 514. "Best Prices Paid at Holmes."

B O O K S W A N T E D
Highest cash prices paid. Single good books, complete libraries. Auto calls.
POWNER'S BOOK STORES
Phone 65418. 542 S. Spring st.

BOOKS BOUGHT.
Choice and rare books a specialty. Auto calls.
DAWSON'S BOOKSHOP.
627 S. Grand ave. Main 4916. 63250.

WANTED—Good office safe, small or medium size, cash if bargain. Address MR. CRUSLOW, 646 S. La Brea, R.F.D. No. 10, box 97-A-B.

WANTED—By lady for office, oak roll-top desk, about 50 inches, also swivel chair. Give details. Address T, box 200, TIMES OFFICE.

WANTED—Roll, flat top desks for 2 offices. Will pay spot cash for immediate possession. Also some rugs. MR. KAHN. 61631.

WANTED—600 3-months-old White Leghorn pullets. ARDEN DAIRY, Inc., El Monte, Cal. Phone El Monte 42.

CASH PAID FOR FEATHER BEDS. MAIN 1166. 758 S. SAN PEDRO AVE.

WANTED — Used office furniture. Call BROADWAY, 1502, ask for Davis.

FOUNTAIN PENS and PENCILS to repair. 307 GROSSE BLDG., 6th-Spring. 63652.

Discarded Clothes

WANTED—LADIES' AND MEN'S CLOTHING BY THE LARGEST BUYER AND SELLER OF USED CLOTHING IN LOS ANGELES. WILL POSITIVELY PAY THE HIGHEST PRICE FOR YOUR CLOTHING. MY BUYERS CALL IN PRIVATE AUTOS. JUST CALL.
COHEN, 137 TO 143 E. 7TH ST. 62800.

CLOTHING WANTED—1000 MEN'S SUITS. WE PAY FROM $5 TO $15. Private auto calls anywhere, located centrally. Levin, 717 W. 6TH. Main 2306.

WE pay high price for men's suits. Bring them to Japanese second-hand clothing store. 813 EAST 1ST ST. Open 8 a.m. to 9 p.m. Phone 64013.

MISS ENGELMAN buys ladies' used clothes and shoes. 1519½ W. 7th. Drexel 0786.

(CLOTHING BOUGHT.)
HIGHEST PRICES PAID. PHONE 823033.

Diamonds and Jewelry

WANTED—FOR CASH.
DIAMONDS AND JEWELRY.
M. WEINSTEIN,
601 TITLE GUARANTEE BLDG.,
5TH AND BROADWAY.

WANTED—Diamonds, pearls, gold, silverware and other valuables. Top prices paid. MARKWELL & COMPANY, Suite 302 Citizens' National Bank Bldg. Cor. 5th and Spring Sts. Phone 15792.

WANTED—DIAMONDS, WHEN DISPOSING of yours see me and get full cash value. J. C. FERGUSON, 207 Haas Bldg. 219 W. 7th st.

WANTED—WILL PAY MORE MONEY FOR YOUR DIAMONDS AND JEWELRY. S-A-N-D-A-C-K 511 LOEW'S STATE BLDG., 7TH-BDWY.

DIAMONDS and JEWELRY BOUGHT, appraising by appointment, reas. E. A. MILLER, 417 Loew's State Bg. 820557.

WANTED—Miscellaneous

Diamonds ... [illegible]
DIAMONDS ... BARD, 611 ... [illegible]
WE pay more ... HUMPHREYS ... [illegible]

SWAPS—All Sorts

I WILL trade [illegible]

FOR sale or ... camera ... $375 ... Pico. [illegible]

FOR SALE or ... for automobile ... 510 Brown Bldg. [illegible]

LEXINGTON ... trade for equity ... 0683. [illegible]

CHEVROLET ... $400 ... DEWEY AVE. [illegible]

WANTED ... PUEBLO, COLORADO. [illegible]

RADIO, WIRELESS APPARATUS For Sale

WANTED—Radio ... 848 S. La Brea ... 97-AB. [illegible]

FOR SALE ... 507, 1019 W. ... [illegible]

AUTOMOBILES, ETC.—Miscellaneous

HEY FELLOWS ... A ... GUARANTEE ... WE HAVE WHAT YOU WANT ... YOU WANT TO ... MAKE THE WIFE AND KIDS HAPPY ... YOU BOUGHT A ... [illegible]

LOOK THE LIST OVER
1923 CHEVROLET ...
1923 CHEVROLET ...
1922 CHEVROLET ...
1922 CHEVROLET ...
1921 CHEVROLET ...
1920 CHEVROLET ...
1922 CHEVROLET ...
1920 CHEVROLET ...
1923 FORD ...
1921 FORD ...
1922 FORD ...
1921 FORD ...
1920 CHANDLER ...
1920 COLE ...
1920 MITCHELL ...
1923 DODGE ...
SEE US
FOR THOSE LIGHT ...
A GUARANTEE ... 24-HOUR SERVICE
DOWN ...
CHEVROLET
CLIPPINGER-KINCAID ...
7TH AT CENTRAL
METRO. 606 [illegible]

PELTON MOTOR ... Renewed ... (Guaranteed)
Look Better. ...
Cost Less to Buy ...
Less to Run.
'22 4-pass. Speedster ... top and upholstery ...
'22 Limousine ... Guaranteed.
'22 7-pass. Sedan ... newed. Can't be told from new ...
'22 7-pass. Touring ... newed. New paint ... anteed.
'21 7-pass. Touring ... finish. New tires.
'19 7-pass. Touring ... cellent condition throughout.
'18 Limousine ... ber. Good mechanical condition.
'18 7-pass. ... Needs work. Price ...
OTHER MAKES
'22 Haynes Touring ... with new gray paint ...
'20 Oldsmobile ... and mechanical ...
'17 Pierce-Arrow ... refinished.
PELTON MOTOR ...
Open Evenings ...
MARMON ...
The Safest Place to Buy a ...
1534 So. Figueroa St. [illegible]

PACKARD
USED-CAR DEPARTMENT
TWIN SIX ... TWIN SIX ... TWIN SIX ... SIX CYL. ...
PACKARD ...
SEDAN ... TOUR ... TOUR ... TOUR ...
OTHER MAKES
ESSEX ... ESSEX ... STEARNS-K. ... STUDEBAKER ... STUDEBAKER ... NASH ... NASH ... WINTON ... OAKLAND ... CADILLAC ... CADILLAC ... LINCOLN ... RICKENBACKER ... OLDSMOBILE ... CHANDLER ... CHANDLER ... MARMON ... MOON ... DURANT ... COLE ... OVERLAND ... BUICK ... CLEVELAND ... OVERLAND ... COLE ... OAKLAND ...
EARL C. ANTHONY, INC.
1010 S. Hope ... [illegible]

TEMPLAR coupe ... Ford coupe, 1921 ... [illegible]

... 1348 S. Flower. [illegible]

DON'T ... YOU TAKE NO ... Factory ... From $450 to $650. [illegible]
APPERSON ...
Cor. 11th and Flower. [illegible]

THESE CARS ARE PRICED ...
1922 Hupmobile ...
1922 Lexington ...
1919 Lexington ...
1920 Lexington ...
1920 Overland ...
1921 Buick 4 ...
1922 Dodge ...
1920 Dodge ...
Many other ...
Terms. Trade.
LEX. L. A. CO., 1107 S. ... [illegible]

BIG CLEARANCE ... NEW AND USED ... 2 Lexington ... 1920 ... 1920 ... B. E. ... Open Sunday ... [illegible]

AUTOMOBILES, ETC.—
Miscellaneous

Touring Cars for Sale

CHANDLERS and Clevelands. We sell them or trade on easy terms. CASEY & CRAWFORD, 1324 W. 7th. 64805.

CHEVROLET TOURING
1922 Model.
Has original finish and is in extra good mechanical condition throughout. 4 good tires with one extra tire and rim. Will demonstrate to your entire satisfaction. Only $375.
ONE YEAR TO PAY.
THE "500" STORE
THE TROY MOTOR SALES CO.
Corner of 12th and Olive sts.
Phone Metropolitan 5596. Open eves.

CHEVROLET touring, 1922, excellent condition throughout, original finish, fine running motor. Good rubber. Lots of extras. $140 down, $25 month. KILGORE & SOPP, CHEVROLETS 201 N. PACIFIC BLVD. 297509.

CHEV., '22 tr., like new, $365. DURANT-STEVES MOTORS, INC. 1032 S. Olive. Open Evenings.

CHEVROLET, 1922, tour. Late type. A snap. 524 W. PICO. 21472.

CHEVROLET touring, 1921, $225, terms. 1155 S. HILL ST.

CHEVROLET touring, 1921. A good car for only $250, terms. 4076 S. VERMONT.

CHEVROLET tour., almost new, driven less than 1500 miles. Owner, 1247 IONIA ST.

CHEVROLET, 1920, 5 pass., $125. 222 N. VERMONT. Drexel 6262.

CLEVELAND TOURING
1921 Light Six.
"The House of Individuality."
"Rebuilt" throughout in our own shops which means the same satisfactory service to you as a brand-new tasote top, ¼ curtains and is refinished a most distinctive and beautiful "Biege Brown." Many extras, and is fully guaranteed with our service. Liberal terms.
Open Evenings and Sunday.
W. P. HERBERT CO.,
Chandler and Cleveland Dist.,
1110 So. Flower st. 60412.

CLEVELAND TOUR, LATE '21—
$200 DOWN, OR TRADE.

OAKLAND SPORT,
1922.
One of those classy red cars with wire wheels and cord tires.
We trade. Terms.
CALIF. OAKLAND MOTOR CO.
1026 S. Olive. 1136 S. Main.

OAKLAND TOURING
1921.
Reconditioned, repainted.
$200 down. Bal. E. Z. terms.
CAL. OAKLAND MOTOR CO.,
1026 So. Olive.

OAKLAND '22, 5 passenger touring, excellent condition; 5 good cord tires, cheap, by owner. G. M. LINDSEY. Ph. 12347.

OAKLAND TOURING
$50 down—$25 monthly.
CALIF. OAKLAND MOTOR CO.,
1136 SO. MAIN.

OAKLAND 1920 tour. Some classy little car. New rubber. $300. S. G. STEPHENS, 153 W. Pico. Ph. 820508.

OLDS 8 touring, perfect motor, new cord tires all around. Top and upholstery exceptionally good. A fine mechanic has owned this car since new. $275, terms. OPEN EVENINGS AND SUNDAYS. J. A. NADEAU CO., FORD DEALERS, 1100 E. SLAUSON. SOUTH 2240.

OLDS twin four sedan, overhauled and refinished, like new. Wonderful buy. J. W. LEAVITT & CO., 1150 S. Figueroa st.

OVERLAND, 1923, TOURING. This car has been run only 3 months, in splendid condition. $330. Terms. See Owner, today, at 6016 S. VERMONT.

OVERLAND, model 83, good condition, starter and everything, $75. S. G. STEPHENS, 153 W. Pico. 820508.

OVERLAND—1920. Good shape. $250. 8225 W. WASHINGTON. 73454.

OVERLAND Mystery 1920, a dandy little car at $225, terms. 4076 S. VERMONT.

OVERLAND 1921 tour., $325. S. G. STEPHENS, 153 W. Pico. Ph. 820508.

OWENS Magnetic, this car is in exceptionally good condition. Cost $6500 new, will sacrifice at $650. 4076 S. VERMONT.

PACKARD '15 6-38, 7-pass. tour., A-1 cond.; 2 new cord tires; only 6000 miles; cheap. Owner, W. R. SENTER, Main 1219.

PACKARD single six, 1922, 5-pass., ...

1922 LINCOLN
4-PASSENGER DE LUXE PHAETON
Upholstered in genuine Spanish leather. Tonneau shields, wings, plate glass side and rear curtains. Mileage, 11,880. The smartest Lincoln on the road. Privately owned. Call OWNER, eve. 567-183.

1923 PEERLESS 4-pass. phaeton, like new. HARVEY GOODWIN, 1047 S. Olive St.

1918 OLDSMOBILE 6 Touring, $300. HARVEY GOODWIN, 1047 S. Olive St.

7-PASSENGER automobile, good condition, $100. Call 3311 GLEASON AVE.

Roadsters for Sale

APPERSON 8 roadster, look it over, only $295, terms. 4076 S. VERMONT.

BUICK bargain, '19 roadster 6. Excellent mechanically. Brand new paint, battery, brake linings. Spot light, mirror and motor meter. Car has not been shopped around. $600 cash. KELLEY, owner, 209 Lilly-Fletcher Bldg., 3rd and Western. Phone 569845.

BUICK roadster, 1922 model. Looks like new. Price $900. 315 TITLE INSURANCE BLDG., 5th and Spring sts. Ph. 11849.

BUICK roadster 1918 model, bargain for quick sale. Price $300. 222 N. VERMONT. Drexel 6262.

BUICK 1923 sport roadster, 4 months old, like new, wire wheels, big reduction for quick sale. 71042.

CADILLAC 55 CHUMMY roadster. Can be bought at a bargain. PHONE 57351.

CHANDLER ROADSTER, 1921.
Finish very good, 5 cord tires. Extras. A snap at $795. Terms.
WILLYS OVERLAND PACIFIC CO.
1065 So. Figueroa st. Open eve. 60080.

CHANDLERS and Clevelands. We sell them or trade on easy terms. CASEY & CRAWFORD, 1324 W. 7th st. 64805.

CHEVROLET ROADSTER.
$325—1921—$325.
CALIF. OAKLAND MOTOR CO.,
1026 S. Olive.

CHEVROLET roadster, 1922. This car is like new, and has a new car guarantee ...

Coupes for Sale

REVERE 4-PASSENGER COUPE
Good condition throughout. Classiest coupe in the state; very fast; must sell immediately, $1500, good terms. See car at 838 N. NORMANDIE. 594786.

STUDEBAKER light 6 coupe, guaranteed to be right. 524 W. PICO. 21472.

STEARNS COUPE, '20.
It's a beautiful car and in first-class shape every way. Specially priced at $1450, easy terms. Open evenings.
LYNN C. BUXTON, Stearns Dist.,
1635 S. Figueroa st. West 8000.

STEARNS COUPE BROUGHAM, 1922.
A beautiful 5-pass. Looks like new. Specially priced. Open evenings.
LYNN C. BUXTON, Stearns Dist.,
1635 S. Figueroa st. West 8000.

STEARNS 4-PASS COUPE OR SEDAN
1921 model. Inspection invited. No use for 2 cars. 1831 S. WILTON PL. Phone 78971.

STEARNS SEDAN, 1922.
Driven but very little and is a very late model, real value $1875, easy terms. Open evenings.
LYNN C. BUXTON, Stearns Dist.,
1635 S. Figueroa st. West 8000.

STUDEBAKER COUPE '21—
$350 DOWN, OR CHEAPER CAR.
This car is absolutely good as new and runs better. A ride and you will buy. See it today and be convinced. 716 SO. LAKE ST. WIL. 541.

STUTZ, 1921 Coupe, 4-passenger. Leaving for East, must sell at once. Perfect condition. Best offer takes it. Holly 6277. 126 W. GOWER ST.

WILLYS KNIGHT COUPE, '22.
Late Model.
Just like new, guaranteed, lots of extras. $1650. Terms.
WILLYS OVERLAND PACIFIC CO.
1065 So. Figueroa st. Open eve. 60080.

WILLYS-KNIGHT coupe, run very little at a real price. Call for MR. GRAY, 1400 S. Figueroa. Main 3130.

COUPE COUPE COUPE

Trucks and Delivery Cars

FORD TRUCK
1921 1-ton Ford. Pneumatic tires all new. Good stake body, splendid shape mechanically.
BEST BUY IN TOWN
MUST BE SOLD MONDAY
EASY TERMS
MORELAND SALES CORP., 2825 S. Main.

DODGE BROTHERS
1921 SCREEN DELIVERY.
"The House of Individuality."
This car has had wonderful care; in fact, the motor couldn't be in better shape and it looks and performs like new. Excellent original fin. throughout, with almost new cord tires, spare and other extras. A buy, $565. Terms liberal. Open Eves. and Sunday.
W. P. HERBERT CO.,
Chandler and Cleveland Distributors,
1110 S. Flower. 60412.

1921 FORD panel delivery, starter, demountable rims, speedometer, dash lights, special spring; will haul 1½ tons. Tires nearly new, fine motor, just the thing for a laundry route. $325. Terms.
OPEN EVENINGS AND SUNDAYS.
J. A. NADEAU CO., FORD DEALERS,
1100 E. SLAUSON. SO. 2240.

FORD TRUCK
This is a new one, 1923, with stake body, ready to roll. $150 down, $30 per month, immediate delivery. New-car guarantee. Will discount this truck. Used very little. J. BENJ. FAHY, Authorized Downtown Ford Dealer. New location, 827 So. Figueroa. Same phone, 821321.

FORD TON TRUCK, 1921. Stake body, strtr. Good shape. Big discount. Also worm drive with express body, $185.

DUNHAM for FORDS.
Authorized Ford Dealer, 1250-60 W. 7th.

MORELAND TRUCK (2½ TON.) USED, 18-FT. BED, PENUMATIC TIRES CAN BE SEEN BY APPOINTMENT AT 1726 SANTA FE AVE. COR. 11TH ST. PHONE MAIN 3006 OR 67392. NATIONAL TANK & MFG. CO.

1921 FORD DELIVERY ...

Automobile Tires

TIRES AND BATTERIES SOLD ON EASY PAYMENTS. CREDIT TIRE CO., 220 W. 9TH. Bdy. 651

Bodies, Beds, Seat-backs

FORD BODIES, BUY AND EXCHANGE. E. O. SNYDER, 1315 E. WASHINGTON.

Garages, Auto Storage

GARAGE TO RENT. 2819 LA SALLE.

MOTORCYCLES—
Bicycles

COLUMBIA and Pierce Bicycles, factory price. Repairing. ANGELUS CYCLE & SUPPLY CO., 317 S. Main St. Pico 385.

FOR SALE—Harley-Davidson motorcycle, 3 speeds, A.B.C. generator. Just overhauled, $75, WEST 5075.

TRACTORS—
Farm Implements

FOR SALE or trade—Two Kardell 10-20 tractors, all equipped. One Kansas City belt power hay press, 17x22, all steel construction. One 3-gang clipper, 14-inch plow; all above are new. M. C. BENEDICT, Randsburg, Cal.

HORSES, MULES, CATTLE—
For Sale, Exchange, Wanted

For Sale.

FOR RENT—30 head good work mules, also complete grading outfit. PETER Y. FERRY, 614 East Acacia ave., Glendale. Phone Glendale 475-J.

TO LET—Horses and mules; dump wagons and grading equipment. WEST COAST STABLES, 1612 San Pedro St.

HANDSOME dapple-grey saddle mare, $300, or will give this amount for duplicate. Address X, box 143, TIMES OFFICE.

FOR SALE—Young team weighing 3100, harness and wagon. 232 S. ORANGE, Glendale.

FOR SALE—If you have horse or cow to move, call MAIN 1404, 609 E. 7TH ST.

POULTRY, PET STOCK—
For Sale, Ex., Wanted

HOUSES—
For Sale

Miscellaneous

NEWCOMERS' INFORMATION BUREAU
FREE RENTAL LISTS AND MAPS
"Send a Free Copy to The Folks Back Home"
of the most concise publication issued on California. Containing unbiased FACTS ONLY concerning California in general, Los Angeles county and Southern California in particular.
"CALIFORNIA FACTS"
(The Statistical Magazine.)
Mail names of those who might be interested in "California Facts" to 5019 Hollywood Blvd.
"It Adds Nothing To My Satisfaction That Another Shall Be Disappointed."
When Buying Real Estate always demand
"SAFETY AND SATISFACTION"
I GUARANTEE BOTH ABSOLUTELY.
ROSCOE CONKLING JONES
Member L. A. Realty Board.
California State Realty Ass'n.
L. A. Chamber of Commerce
Hollywood Chamber of Commerce
Unusual Bank References
Save money, time and unpleasant annoyance by calling personally at HEAD OFFICE.
Phones: Holly 6353, 4406 or 596948.
5019 Hollywood Blvd.

BUY TWO FOR THE PRICE OF ONE.
Harper St. fine new home and income property. Large lot and all street improvements. Dome ceiling, patio, fish pond, wonder view, tile bath and sink. Only finished in April, 3-rm. cottage with shower in rear, rents for $65 a month. All for $16,000 if taken before June 30th.

IN HEART OF HOLLYWOOD
8 rm. bungalow, 4 bedrooms, lot 50x175 to an alley. This is an honest-to-goodness home, in fine location and its yours for $17,000. One-half down.

...

HOUSES—For Sale

Miscellaneous

LIND-DE HAVEN CO.
"BETTER HOMES."

NR. WILSHIRE BLVD.
$16,000.

New 2-story Dutch Colonial stucco; exclusive location; beautiful lot with fine outlook; has every imaginable modern convenience. 8 rms., 4 bedrms., tile bath with shower and extra shower bath for maid; BREAKFAST RM., big fireplace, extra toilet and lavatory downstairs; very large living and dining rms. Interior finish is hand rubbed gum woodwork, Tiffany walls and plaster moulding. Expensive light fixtures; many large closets. Only $4000 cash down; we recommend this as a REAL FIND at the price. Exclusive with us.

$22,000.

An artistic new home, Italian villa type; TEN LARGE RMS., mahogany woodwork, dome ceilings, mahogany paneled dining rm., with built-in features. Extra large living rm. with big fireplace; BREAKFAST AND SUN RMS.; 4 large bedrms. upstairs with 2 tile baths connecting, besides glassed-in SLEEPING PORCH; maid's rm. with bath down. This home has many unusual features and will appeal to the most exacting. Attractive grounds; double garage. Only 2 blks. from Wilshire Blvd. It is an OUTSTANDING BARGAIN in a better home, ideally situated.

LIND-DE HAVEN CO.,
724-27 Bank of Italy Bldg.
Tel.: 824919, 824920 or 824923.

VERY ANXIOUS TO SELL
WILL CONSIDER ANY REASONABLE OFFER
HALF TIMBER AND STUCCO CONSTRUCTION.

Located west of Western avenue in fine locality. Artistic and well constructed.

Front veranda extending across the whole front of the house. ENTRANCE HALL of extra size paneled in very select mahogany, off of which is EXTRA LARGE LIVING ROOM, having beamed ceiling, real fireplace and built in bookcases. Woodwork is of solid oak and the walls are covered with finest silk tapestry. LIBRARY SITUATED OPPOSITE LIVING ROOM, has fireplace, mahogany woodwork and tapestry covered walls. DINING ROOM OF EXTRA SIZE with plenty of windows, paneled with fumed oak and has doors connecting with both living room and entrance hall. Pass pantry, large commodious kitchen with plenty of closet space.

THERE are 5 LOVELY LARGE bedrooms and TWO BATHS on SECOND FLOOR. All good sized closets. Basement with gas furnace. Garage for two cars and extra storage space.

GROUNDS FULLY DEVELOPED with all varieties of trees, flowers and shrubbery.

So many special features.

Anyone interested in owning a fine home should investigate immediately. Shown by appointment only. WE ARE EXCLUSIVE AGENTS AND PROPERTY MUST BE SOLD THIS WEEK. Terms can be arranged.

"Let's Talk It Over"
CLINCH & THURTLE
Members L.A. Realty Board
403 S. Western Ave.
560-449 Phones: 560-452

A LOVELY HOME

LOOK AT 4211 WEST SIXTH

OPEN FOR INSPECTION, 1 TO 5

This charming home is on one of the prettiest streets in all Wilshire.

Big living and dining rooms, attractive sun porch. Splendid kitchen and maid's room and bath. Double tubs on porch.

Upper floor has three spacious master bed chambers, two of which connect with a big, beautifully tiled bathroom. The third bedroom has connecting toilet and lavatory and a dressing room. There is also an attractive sleeping porch.

Excellent south front lot with very nice shrubs and lawns. Double garage.

A LOW PRICE FOR QUICK ACTION
LEAVING LOS ANGELES JUNE 30TH

SPANISH BUNGALOW DE LUXE

A home of rare beauty and refinement. Large corner exquisitely landscaped and planted with choicest shrubbery. HOUSE has three Master bedrooms; large wardrobes; wonderful tile bath and recessed shower; large living-room, dining-room, kitchen, sun room, telephone room, and breakfast-room (not nook;) laundry with lavatory; basement, etc., heated with electrically controlled gas furnace units; automatic hot water system; Patio with tile floor, large floral court, and cut flower garden, garage, etc. Built for a home; not to sell.

DRAPERIES and curtains of exceptional quality costing $1000 are included.

LOCATION—In beautiful South Pasadena, 6½ miles from L. A. center, and 3½ miles from Colorado Street. Splendid neighborhood. Good view of hills and mountains.

REASON FOR SELLING: Owner is moving to estate at once.

SEE OWNER, 2070 La France Avenue, South Pasadena. Fair Oaks 2949.

FOR SALE BY OWNER.

WONDERFUL 7-ROOM BUNGALOW,
WINDSOR SQUARE DISTRICT.
WILL SELL ON EASY TERMS.

This is your chance to get a very attractive bungalow on a small payment down. Living-room and dining-room hand decorated in oil and very attractive. 3 beautiful bedrooms, wonderful tile bath, beautiful breakfast-room. Kitchen, screen porch. Selected ⅞-inch white oak floors, all through. Large lot, double garage.

Tel. Dunkirk 1423 or 55489. No agents.

FOR SALE—212 NO. ARDMORE—$9500

MY BUNGALOW
MUST BE SOLD
THIS WEEK.

There are 5 LARGE ROOMS. Large LIVING and DINING rooms, 2 bedrooms 13x17. A large tiled bath and tiled kitchen. BEAUTIFUL breakfast nook with 2 exposures. Lots of shrubs. The price is only $9500 and the terms easy. $2750 cash and the buyer to assume a $4000 1st mortgage at 7% and a $2750 trust deed payable $75 a mo., including interest at 7%. Call between 10:30 a.m. and 6 p.m. Phone OWNER, 569327.

OPEN FOR INSPECTION
1 to 5 Daily.
Drive out and see this wonderful buy.
8 rooms, 2 baths.
173 S. KINGSLEY DR.

M. E. HURLEY
Wilshire at Manhattan Pl.
569-249. 567-640.

FOR SALE— $8100.
$1500 CASH, BAL. $75 PER MO.
WIL.-WESTLAKE SEC.

Beautiful stucco bungalow, seven large rooms and breakfast nook. Hdw. floors throughout. Built-in features. Large cement porch. It is unusual to buy a home of this type on such inviting terms. A1 location.

PAUL F. GROVER,
12448. O. A. Vickrey & Co. 820016.

OPEN FOR INSPECTION.
540 N. Lillian Way.

6 rooms, 3 bedrooms, mahogany trim living and dining-rooms, bal. ivory, tile bath, extra shower, double garage, large lot, beautiful location, fine view, ½ blk. Wilshire Country Club. Don't fail to see this place. $12,000, terms. Open 1 to 5 p.m. 56515.

BARGAIN.

A modern 5-room house, complete, where restrictions are rigidly enforced, for only $900 cash, move in—then $60 monthly including interest, taxes and insurance. High, dry, and a wonderful view. Phone MR. GARRETT, 60127, for appointment before it is gone.

WILSHIRE SACRIFICE—By owner, $12,500, modern stucco colonial bungalow, 3 master bedrooms, 2 large tile baths. Living and dining room in mahogany. ½ block from street car. 7-8-inch hardwood floors. Double garage, 1-4 cash. Phone MR. MALONE, 567-585, evenings, 560-707.

WILSHIRE BARGAIN
ONLY $11,500

Elegant 7-room Colonial throughout right up to the minute. 3 nice bedrooms, breakfast room, nice large lot, fine lawn and shrubbery. MR. TOLLAN.
S. SCHULMAN.
75042 Cor. 10th & Norton. 769766.

MUST go East, will sac. my beautiful home on So. Ardmore, bet. 2nd and 3rd. Has 8 rms., finished in solid mahogany and oak, 2 tile baths, fine lawn. Terms. Ph. MR. MORRIS, Wilshire 7096.

843 WESTCHESTER PLACE
PRICED TO SELL QUICKLY.
MR. BOLGIANO, WIL. 4472.

$1950 TAKES MY WILSHIRE BUNGALOW 6 rms., slp. pch., nr. Western and Melrose. Pr. $7650. Owner, HOLLY 8022.

WILSHIRE 9-rm. New England colonial, mahogany finish. WIL. 4474.

SNAP, 2 houses and store, $10,000. Close in Pasadena. $1500 dn. 53409.

$12,500 BEAUTIFUL 7-rm. Wilshire bung. Bargain. MR. VERNON. Wil. 4474.

ARTIST'S Italian villa, Windsor Sq. $19,500. MR. McCARTY, Wil. 4474.

LARGE 7-rm. bungalow Windsor sq. $11,500. MR. VERNON, Wil. 4474.

HOUSES—For Sale

West and Northwest

TWO WILSHIRE SPANISH BUNGALOWS
NEAR BEVERLY BLVD.
$7500. $8500.

Beautiful new tile roof stucco bungalows. Very artistic, compact and complete. Large combination living-rooms with bed closets; huge old-fashioned fireplaces; large kitchen with numerous blt. in features; tile sink, etc. Automatic hot water; nook; tile bath and shower; very large bedrms. Special decorations and fixtures; beautiful Donaldson process walls. Enclosed open-air living rooms with tile floor and fountain. Garage with storeroom. Shrubs and lawns. The most unusual, artistic, high-class moderate priced homes in the Wilshire. 5 rooms with extra alcove bedroom, outdoor living-room, corner $8500—4 rooms with outdoor living-room $7500. Very favorable terms. OWNER. 568-647.

EXCLUSIVE Los Feliz, north of Hollywood Blvd. Spanish stucco bungalow on large lot, 6 rooms, 3 bedrooms, bedrooms finished in ivory with birch and mahogany panels; large living-room, 20x16; with massive real fireplace; Tiffany style; built-in bookcases; large dining-room with built-in buffet; all trimmed in southern Circassian; this interior trim is very rich. This home is wonderfully arranged and beautifully finished; interior decorations are in lovely tones, plate-glass windows; choice lighting fixtures; hardwood floors; Breach heating system; sprinkling systems on back and front lawns; choice shrubbery; double garage; tile appointments in kitchen and bath; breakfast nook; this ultramodern home can be delivered for short time at $13,000; $5000 down and balance $100 monthly; quick buyer could resell at $15,000 right now. JACK REGAN, 4580 Hollywood Blvd. 599396.

NEAR Vermont and Santa Monica close in. University, we offer a very well built home of 6 rms. Beside breakfast rm. and sun-parlor. Hand-painted walls, oak floors, wainscoted breakfast and dining rm. Lawn and rare shrubbery. Double frontage of lot; deep enough to build another house. Facing on a through street. All for $9000 must be $3000 cash, as owner is leaving. Will sell furniture for a nominal price with house. Come direct to office for this bargain. LITTLE AND DAILY, Holly 10696, 453 N. Western Ave.

WINDSOR SQUARE BUNGALOW
ONLY $9500 6 LARGE ROOMS

Beautifully terraced corner. Excellent arrangement. Tile bath and sink, 3 bedrooms, breakfast nook, hdw. floors, auto. water heater. Fine lawns and shrubs. ½ blk. from car. Lot worth over $8000. Priced $2000 under market. Good terms.

Call Mr. Tarver, Holly, 3917.
SUNDAY, MERRICK & RUDDICK, INC.
601 N. Western ave.

TWO-STORY SACRIFICE.

Near Washington on beautiful wide Fourth ave. Lot alone worth $6000. Only $3500 cash required; balance of $10,000 like rent. Four fine bedrooms and sleeping porch; finished attic. Hardwood floors throughout. Automatic gas furnace. Real fireplace. Three-car, two-story garage. Fine trees, shrubs, etc. An excellent home. Charming surroundings. Ask for MR. BEST.

CLARENCE URBAN,
3301 W. Washington. 768123.

HOLLYWOOD FOOTHILL HOME.

$14,000. LOT ALONE WORTH $10,000.

6 bedrooms, 2 baths. Excellent location, close to school, car and stores.

TAFT REALTY COMPANY,

5751 Hollywood Blvd. Hollywood 7130.

HARVARD BLVD. BARGAIN

8-room, story and ½ bungalow. The biggest bargain ever offered, one block from Wilshire Blvd. Lot 50x135; worth $8000. House cannot be duplicated for $10,000. Our exclusive price today for this exceptional home, $11,950. ½ cash. See property at 722 S. HARVARD BLVD., then see Mr. Miller.

H. LEW ZUCKERMAN
229 S. Western ave. 560-985 or 560-528

ONLY $2000—CASH. Bal. $60 month. New 6-room bungalow. 3 bedrooms, tile sink and bath. Hwd. floors. Automatic heater. Double garage. Near Melrose and Beachwood. Phone

M. A. HENRY, Holly 3917.
SUNDAY, MERRICK & RUDDICK, INC.,
601 N. Western ave.

8-ROOM "BEAUTY" BUNGALOW
A REAL BARGAIN

On South Manhattan Place near Western and Pico, 4 bedrooms, patio, servants' room, breakfast room, living room, fireplace, both kitchen and bath tiled in, beautiful back yard with fine roses, dandy wide front porch, shrubbery. Can be bought now for $13,600. On sale one week only. See MR. CALLAHAN with Pannell & Callahan, exclusive agents, 1800 S. Western. 768669.

STUCCO SPANISH TYPE.
WILSHIRE DIST.
$15,800.

7 large rms., 3 bedrms., upstairs. Tile bath, 2 toilets, solid mahogany finish, tile sink, also breakfast rm., large lot 60x150, side drive, double garage, chauffeur's quarters above. Every modern convenience. Owner agent. See MR. MACK. No information over phone. RED ARROW REALTY CO., 3512 W. Pico st.

Near Western and Melrose, ONLY $2500 CASH. Six-room Colonial, 3 bedrooms, tile bath, shower, etc. Lot 50x143. Close to cars. Worth $1000 more than quick sale price of $9000. Phone M. S. Greenwald, Holly 3917, eves., Holly 5661.

SUNDAY, MERRICK & RUDDICK, INC.
601 N. Western Ave.

WAR VETERANS ATTENTION.
BUY DIRECT FROM BUILDER.

Fine exclusively designed 5-rm. bungalow, breakfast nook, tile sink, mantel, roof, hardwood floors throughout. Cemented garage, ready to move in; a real home at a pick-up price.

WE ARE WHOLESALE BUILDERS.
N. OF ADAMS. EVENINGS AT HOME.
BUILDER AND OWNER, AT 2511 24TH AVENUE.

NEW 2-story white colonial, close in. Choice location. 943 Arapahoe. Mahogany finish in living room, dining room and hall. Hand decorated walls, 2 baths, finest plumbing, cellar, unit system gas furnace with electric control. Lot 65x140. Owner at place 9 to 5.

ONLY $2000 CASH—BAL. $60 MONTH
New 6-room stucco bungalow. 3 bedrooms, large living room, hwd. floors, tile sink and bath. Double garage. Phone M. A. Henry, Holly, 3917.
SUNDAY, MERRICK & RUDDICK, Inc.
601 N. Western Ave.

$1500 CASH 6 ROOMS

Nice 6-room house in good condition. Furnished or unfurnished. Immediate possession. Lovely neighborhood. Close in. Bargain price for quick sale. Also level vacant lot for $1800. OWNER, 3500 BELLEVUE AVE.

7-ROOM BUNGALOW in Northwest. Garage. Lot 50x150. Ten minutes to new civic center. PRICE $9000. CASH $3000. Mtg. $3600, 5½%, balance easy. Bennick.
SUNDAY, MERRICK & RUDDICK, INC.,
408 S. Hill St. 821166.

$500 LESS than builder's cost, going east. New 4-rm. bung., bkft. nook, dressing rm., newest lighting fixtures, ironing board, mirrored bedroom door, garage, lawn, shrubs. Highest part of L. A. 4562 W. 17TH ST.

FOR SALE—9-room house, close in, fine neighborhood. Phone mornings or evenings. 271631. 1437 MALVERN AVE. Bargain for quick sale. $11,500. No agents.

$9950, DOUBLE bungalow for sale by owner, large rooms, one side furnished. Can occupy one side and have income of $75 from the other. Well built. Phone DUNKIRK 1761.

5-RM. bung. modern in every respect. Fine lawn, plenty of flowers and ornamental trees. A find for $7500. On easy terms. W. A. WOODWARD, 100 S. Western. 567453.

BUY from owner. Beautiful Wilshire bungalow, 3 bedrooms, gas furnace, shower, only $2500 down. 736 S. GRAMERCY DRIVE.

BY owner, furnished, 12-rm. house, 2 baths, beautiful location, near Sunset. $3000, $100 monthly, $10,000. DREXEL 2384.

FOR SALE—$3500, $600 cash, $30 month. 5-room house and 2-room stucco; lot 190 feet, room for two more bungalows. Phone 19703. 308 W. 1ST ST.

FOR SALE—Spanish stucco bungalow, 7 rooms, partly furnished, for particulars call MRS. COLE, Drexel 9121. 237 No. New Hampshire.

SMALL payment down buys new beautiful 5-rm. home, bet. W. Wash. & W. Adams yel. car lines, right in city. Price $5750. GALLINGER, 4657 W. Wash. Owner.

$16,500—BEAUTIFUL Wilshire home, nine rooms, lot worth price of entire property. 209 S. OXFORD AVE. 568431.

NEW 5-rm. house for sale, close in. Call WIL. 9781 Sunday or after 5:30 p.m. week days.

9 RMS. NEW STUCCO, $13,500, $3500 Dn. 9-rm. new stucco, $16,000, $5000 dn. STEINBERG. 71082.

5-ROOM strictly modern home, lot 50x135, choice location, 1665 S. Arlington, quick sale. Big sacrifice. Call and see it.

5-ROOM COL. HDW. FLOORS THROUGHOUT. LOT 50x150. BASEMENT, GARAGE. CLOSE IN. 805 N. BENTON WAY.

6 RMS., 3 bedrms., new, $7500. Easy payments. Builders. Phone COONS, Holly 545.

$1000 CASH.
NEW MODERN 4-ROOM BUNGALOW.
R. A. MUNSEY, 8110 Sunset Blvd. 599568.

$6500, ARTISTIC bungalow of 5 large rms., sun room, garage. Inq. 1781 W. 25TH ST., near W. Adams and Congress. Owner.

$1000 EQUITY for $800, well built 4-rm bungalow. Wash. car. 1676 RIMPAU.

BARGAIN. Fine lot and small house, Lincoln av. nr. Bdwy. Owner, WILS. 784.

SACRIFICE my 20-room house, $5000 cash if sold this wk. Nets $300. Owner 15935.

HOUSES—For Sale

West and Northwest

BEAUTIFUL HOME.
FOUR BEDROOMS.

Located less than ½ block from Berkeley Square, the most exclusive and refined residential district in the city. Beautiful tree lined street on the hill. A modern two-story home for sale much underpriced. It has splendid lines. 4 large bedrooms, very large living and dining-room, sun parlor, pantry, kitchen, den, and breakfast-room. Two baths on second floor. Large lot with garage and many flowers. Basement and gas furnace. In fact, a real home in a wonderful district. This home should sell for at least $17,500. Owner leaving city and must sell. We have it on contract for $13,500 and can recommend it as a very special buy. $5000 cash will handle. Ask for MR. GUNN.

CLARENCE URBAN,
3301 W. Washington. 768123.

$2000 PROFIT
FOR SOME ONE.

Have to sell a brand new six-room Wilshire Spanish bungalow or lose it. Large living room with fireplace and book shelves, dining room with buffet and French doors opening onto Patio. Wonderful attractive breakfast room, regular cabinet kitchen, screen porch, double laundry trays and auto. heater, two large bedrooms, with big closets, a regular jem of a bathroom, hardwood floors throughout, lawn, shrubbery, window boxes, garage, concrete drive and walks. Drive out Sunday to 727 SO. GENESSEE, just half block south of Wilshire, between La Brea and Fairfax, or call BDWY. 7620 Monday. Easy terms.

STUCCO bungalow, 6 rooms, brand new, every modern convenience. Large lot, close to car and business. Priced at $9500 for quick sale; $2500 cash, balance easy. Call OWNER, 763-970, 762-188.

WINDSOR SQUARE BUNGALOW
ONLY $9500 6 LARGE ROOMS

Beautifully terraced corner. Excellent arrangement. Tile bath and sink. 3 bedrooms; breakfast nook, hwd. floors; auto. water heater. Fine lawn and shrubs. ½ blk. from car. Lot worth over $600. Priced $2000 under market. Good terms. Call Mr. Tarver. Holly 3917.

SUNDAY, MERRICK & RUDDICK, INC.
601 N. Western Ave.

BEAUTIFUL two-story house of 8 spacious rooms, exceptionally well constructed, newly decorated throughout, splendidly located, beautiful garden, corner lot 75 x145. Also adjoining vacant lot 75x145. $25,000 cash. Open for inspection. 2425 6TH AVE. 11 a.m., 6 p.m.

SACRIFICE.
FORECLOSURE SALE,
ONLY $11,500.
ONLY $2000 CASH.
501 NORTH GOWER.
CORNER OF ROSEWOOD.
7-ROOM SPANISH STUCCO.
WEST SIXTH ST., YELLOW CAR.
PHONE MR. MARTIN.
574-96.
SUNDAY, MERRICK & RUDDICK, INC.,
6681 HOLLYWOOD BLVD.

TWO-STORY BARGAIN.

On large corner lot, high ground, near Washington and Bronson ave., $3500 cash will handle; balance of $7500 very easy terms. Three fine bedrooms and inclosed sleeping porch. Large living and dining-rooms; reception hall. Cement basement with furnace. Two-story double garage. Many fine fruit trees, vines, shrubs, etc. Ask for MR. REED.

CLARENCE URBAN,
3301 W. Washington. 768123.

BEAUTIFUL HOME NEAR WILSHIRE CO. club, Italian villa with 6 large rooms. Walled patio, rare flowers and shrubs. Cathedral ceiling and fireplace in living room. Tile bath, shower, extras, etc., sprinkler system in grounds, 55x180. $6000 handles. M. S. Greenwald. Holly 3917. Eves. Holly 5661.
SUNDAY, MERRICK & RUDDICK, INC.
601 N. Western Ave.

BRIGHTEST, sunniest, most cheerful brand new Italian stucco 7-room home in Los Angeles. 2 tile baths, 60x150 ft. lot, double garage, big basement, lawn, flowers in, on beautiful street, near schools and boulevard. Owner away. Will sell $2000 under value. See it at 1124 S. WILTON PLACE. Mr. Callahan, exclusive agent. S.E. corner Pico and Western.

ONLY $2000 DOWN. Italian villa type bungalow. 5 large rooms. Near Melrose & Highland. New, artistic and convenient. Duplicates in Windsor Square, selling for $2500 to $3500 more. Mr. Draeger, Holly 3917.
SUNDAY, MERRICK & RUDDICK, INC.
601 N. Western Ave.

7 BIG BEAUTIFUL ROOMS
$4500 $11,000 $4500
BRONSON N. OF WASHINGTON

3 big bedrms., hdw. and mod. thruout. Finished in southern gumwood. Breakfast rm., big kitchen, S. dr. gar. Lot is worth $5000. Couldn't build house for $10,000. Basement furnace. A real home and a sane buy. Call 762792.

A BEAUTIFUL BUNGALOW.

7 rooms, in Wellington Sq. Tile bath and sink, shower, extra hdw. floors; wonderful decorations; basement; 3 sleeping-rooms; 4-car garage; this is our best buy and you will say so when you see it. Only $3000 to handle. Price $10,500.

MELVIL HALL CO.,
4113 W. Washington. 763787.

FOR SALE—BARGAIN HUNTERS LOOK THIS WILSHIRE HOME OVER AND MAKE ME AN OFFER. 116 N. Mariposa. 7-room modern bungalow, 3 bedrooms, large living and dining-room, library, very fine fireplace, furnace heat, double garage, lots of shrubbery and fruit. Must sell at a sacrifice. Open for inspection from 10 to 4, or Phone 68563.

DANDY 4-RM. HOME.
$4700, $1000 CASH, $40 A MONTH.

Complete in every detail, between 16th and Washington. Near school and L. A. High.

STONE & FISHER,
4501 W. WASHINGTON. 763046.

WILSHIRE district, new 10-room double at 536-38 No. Hobart. Rent $150. Price $12,000. Also 8-room double, just finished. 4713 Clinton. Rent $120. Price $10,500. Com. to agents. W. VEEDER, owner. 175 S. Harvard. Phone 561-59.

$6000, TERMS—Take good auto. Furnished 5-room new house, on 2 lots, 40x150 each; facing 2 streets; flowers, shrubbery, beautiful large oak trees; 2000 feet elevation; Glendale mail route. Owner, 205 LAKESHORE TERRACE.

FOR SALE—Beautiful 6-room modern bungalow on Alexandria near 2nd st. Lot alone is worth $6000. For few days only, $9500, terms. P. D. OLIVERA, 724 Bartlett Bldg. Pico 793; evenings 437650.

CLOSE-IN 6-room house and lot, garage for 2 cars. RIGBY REAL ESTATE, 1050 Temple st.

South and Southwest

A BARGAIN by owner, located between Moneta Ave. and Figueroa, modern 5-room and breakfast-room; lots of fruit, chicken yard; side drive and garage; convenient to school, stores and car. Price $5200, $1850 cash, balance $40 mo., including interest. If you haven't got the money don't call. 849 W. 63RD ST.

FOR SALE—$1500 or more down, a few houses from Vermont on 29th, 2 nearly new houses on one lot to alley. Price $9500. One house built about a year ago and newly furnished. Furniture free if taken at once.

SIMEON LAGASSE
622 Grant Bldg.
14945

IMMEDIATE POSSESSION.

5-room bung., strictly modern, large garage, driveway, all improvements in & paid. Sacrifice price $5250, about $1300 cash, bal. easy. Best location, 1208 W. 59TH ST. Key at 5906 S. Vermont.

LOOK, only $750 cash, beautiful 5-rm. bungalow, new and modern, garage, nr. Santa Barbara and Western. Price $5800. OZENBERGER & NICHOLS, 1669 W. Santa Barbara. 767477; eves. Univ. 3708

BY OWNER going away, my beaut. 5-rm. bung., furn. or unfurn., gar. Lot 40x140. Furn. complete, $5900; $2500 cash. Unfurn., $2400 cash; $41.60 mo. inc. int. 3670 6TH AVE.

$2000 $350 CASH $25 MO.
New bungalow, 1 block yellow car, lights, water, gas in, unfinished inside. Move in and finish it yourself. See Owner, 9604 S. MAIN.

ONLY $1500 cash, double bungalow, dble. garage, completely modern. Ideal location near Vernon. Inc. $100 mo. Price $8200. OZENBERGER & NICHOLS, 1669 W. Santa Barbara. 767-477.

PRICE $3850, $500 DOWN, $40 MO.
Dandy new 4-rm. house, 1 bedrm. and disap. bed., latest built-in features, hdw. firs., 2 rms. gray interior. Near here. DOOLY & DOOLY, 5701 S. Western.

NEW 5-r. bung. on S. Figueroa st., lot 47½x140, with garage. Lots selling at $3000 cash. Price a few days, $5500. $800 cash.

C. A. INVESTMENT CO.
208 W. 2nd St.

FOR sale for cash, bargain, beautiful white stucco home, lot 50x150, on corner; 6 large rooms and breakfast nook, H.W. floors, tile bath, double garage, must see this home to appreciate it will sell furnished. 4937 SIXTH AVE. Owner.

INVEST $2500 cash, net income about $61 mo., 9 and 5-rm. houses; no repairs; close in; facing 2 sts. Bal. 5 yrs. to pay. RALPH S. PHILLIPS, 1029 W. WASHINGTON. West 6620.

LOOKIE—LOOK, $500 CASH, $4200. Finest 4-room stucco in L.A. $800 less than value, all firs. hdw., pk., 2 bedrms. Span. design, nr. schools, Mesa Dr. dist. FOLKS, WE ARE SOLD ON THIS HOUSE. 5800 S. VERMONT. Univ. 2601.

PRICED TO SELL
5-rm. bung., close to car and stores, just off Santa Barbara ave., $700 cash, $45 per mo., bal. easy. 4621 WESTERN. 799-633.

HOUSES—For Sale

South and Southwest

MUST BE SOLD TODAY.
BY OWNER.

This beautiful bungalow home now vacant. 7 rooms, including sleeping porch, 4 sleeping rooms in all. Hardwood throughout. Lovely bath, pedestal lavatory, 1 piece tub. Beautiful decorations in Tiffany by hand. Every built-in feature. French doors, plate glass, massive cement porch, solid cement drive to garage. Lot 51 ft. wide, banked with flowers, shrubbery, fruit trees. Buyers and speculators, here is your chance. Sacrifice this lovely home today. $6750; terms. Surrounded by beautiful homes. Owner on grounds until sold. 3706 S. VAN NESS AVE.

SNAP IN BEAUTIFUL S.W. 5-ROOM STUCCO, TILE TRIMMINGS, NEW AWNINGS, 2 BEDROOMS, HARDWOOD FLOORS, BUILT-IN FEATURES INCLUDING NOOK, MANTLE, FIREPLACE, BUFFET, SHOWER, GARAGE, SOLID SIDE DRIVE, FRONT AND REAR LAWN, SPRINKLING SYSTEM, HANDY TO STORES, MUST BE SEEN TO BE APPRECIATED. ONLY $6100. EASY MONTHLY PAYMENTS. 4427 S. WESTERN AVE.

HIGHLAND OF SOUTHWEST.

Modern 5-room bungalow, all built-in features and conveniences; bath, laundry, garage. Lot 50x265. Choice fruits and flowers. One short block to school and car line. Bargain at $6000, but if sold this week will sacrifice for $5250 cash, or $5500 on terms. $2000 down. Call OWNER, Vermont 1412. Agents do not call.

NOTHING EXTRA.

Only an extra well built, new 5-room stucco, extra well finished and designed, in extra good neighborhood at a reasonable price on easy terms. Price $7500, $1500 cash. S. W.

WALTERS & POWELL,
4330 S. Vermont ave.
Ver. 676. Ver. 9531.

ONLY $1000 CASH
BALANCE $50 MONTHLY, FIVE-ROOM MODERN BUNGALOW AND GARAGE, ON FLORENCE AVE., WEST OF MONETA. HARDWOOD FLOORS, BUILT-IN EFFECTS, WELL FINISHED. PRICE $5500.

CONWAY & GLEASNER
141-07 1032 CITIZENS NATL. BK. BG.

BARGAIN. Owner offers new 5-rm. strictly mod. bungalow, $6000, $1000 cash, bal. easy. Tile bath and sink, all hardwood floors, built-in electric phonograph, gar. and drive. Best hardware, best workmanship, best everything. Come and see it. 5950 CIMMARON. Phone 77240.

BEAUTIFUL 5-rm. home on corner lot, everything of latest design. Just completed, fine location, near cars, stores, etc. Only $1000 dn. Price $5000. 5710 S. WESTERN.

BEAUTIFUL SPANISH BUNGALOW.
Built by architect for own home, 6 large rms., Tiffany finish, tile bath, glassed-in laundry, breakfast nook, beaut. shrubbery, sprinkler system. Worth $12,000. This week $9800, terms. Located at 4806 FIFTH AVE. Grand ave. car.

ONLY $800 CASH
4-ROOM STUCCO, JUST COMPLETED, WITH LATEST FEATURES. GARAGE, SIDE DRIVE, LAWN, SHRUBBERY, ALL IN FOR QUICK SALE. $4500, PAYMENTS $40 PER MONTH. 4427 SO. WESTERN AVE.

DOUBLE BUNGALOW, BROWNING AVE.
$11,500, $3000 Down.
New, every built-in feature, tile sinks and baths, lawn and shrubbery in, double gar. $1000 under value. Act quick. LESLIE, Room 6, 1007 W. Santa Barbara.

$1500, SMALL down payment, balance $20 month, buys new 3-room house, large lot, gas, water, lights, streets, 4 rooms, $1650. To see model homes take Moneta car, get off 94th st., walk one block east. Only a few left. DAILY BUILT HOMES CO., 94th and Main sts.

FINE 8-RM. HOME, SOUTHWEST
4 bedrooms, hardwood floors, built-in features. Strictly modern, garage, $7500. Great big bargain. Exceptionally easy terms. Bdwy. 0555. OWNER, 229 BARTLETT BLDG.

SPLENDID bungalow, 6 large rooms, large lot, double garage, all newly painted and decorated, a splendid home, 2 blocks from U.S.C., $7000. Terms. Owner, 831 W. 37TH ST., West 6365.

CHESTERFIELD SQ. DOUBLE, $9000.
Handsome stucco, 4 rms. each side, hdw. floors, tile sink and bath, dble. garage. W. 54 car to 5167 Ruthellen, $2500 cash. Key at 5800 S. Vermont. Univ. 2601

ONLY $1000 cash buys new 5-room bungalow, hardwood floors, fireplace, built-in features and garage. Don't miss this bargain. Close in. 1927 W. 35TH PL.

WE are building a limited number of 4, 5, 6-r. bungalows, will accept low as $500 down, from responsible parties. 6428 S. VERMONT. Ver. 8499.

OWNER leaving, must sell 6-rm. modern bungalow, 2 bedrooms, breakfast room, hdw. floors throughout, double garage. 1915 W. 42ND PL.

ONLY $900 down, bal. easy, brand new 5-rm. hd. floors, nook, gas, nr. 54th and Gramercy Pl., 1830 W. 54TH ST.

$750 DOWN, price $5750, buys new "Eng. col." 5 rms., nook, oak floors, all built-ins, gar. A fine home, good high location. Key 5749 S. WESTERN.

EXCEPTIONALLY nice 5-room bungalow, 2 bedrms., breakfast room, 4 months old. Price $7350, easy terms. J. H. GREEN, 1360 Santa Barbara.

SACRIFICE ACCT. DEATH, $6500
On W. 54th St. Nearly new 6 rms. Hdw. fl., gar. dr. Lot worth $3500.
COTTRELL, 1560 W. 54th st. Ver. 4175.

$650 CASH, BY OWNER.
New bungalow ½ block Moneta car; 2 bedrooms. Total price only $4250.
7022 MONETA AVE.

FOR SALE—Southeast corner 79th and San Pedro sts., with 2 houses, income $63 per month; sacrifice $5800. M. H. HOHNHOLZ, 426 E. Slauson.

NICE little 3-room house, light, gas, water, garage, chicken yard, 5c car fare; near stores, school, $2250, $250 dn., bal. like rent. Vermont 8756. 7700 S. VERMONT.

OWNER MUST SELL
61st street, West of Moneta, 5-room house, $1200 cash. Balance easy. 6912 MONETA, week days.

$1000 CASH, fine new 4-rm., Rogers Park. Mod., hwd. firs., close car. Snap, $4500. Bal. $45 mo., inc. int. SYMES, 6818 S. Vermont. UNIV. 0193.

$3750, NEW 5 RMS, $750 DN.
Nifty, all hdw. fl., brk. nook, gar. cem. dr. Angeles Mesa way. Snap.
COTTRELL, 1560 W. 54th st. Ver. 4175.

$2850 $425 CASH $25 MO.
New modern bungalow near Figueroa, high ground near school, stores, yellow car. See owner, 9604 S. MAIN.

BEAUTIFUL 5-rm. stucco, all built-in features, $6000, $1000 handles, easy terms. 2611 W. 54TH. UNIV. 3532.

5 ROOMS unfinished, ½ blk. Moneta cars. Bargain, $1850, terms. Take car as part. Act quick. 331 W. 97TH ST.

$4100—$1000 DN. 4 R. stucco. Gar., cellar, fireplace, blk. to car. $2000 lot. 5073 S. HOOVER ST., Ver. 7009.

NEW 4 and 5-room homes as low as $3800 with small down payments. LAMON, 6602 S. Vermont. Ver. 2549.

6 ROOMS modern to the minute, fireplace, basement, lot 50x182; $6500, $1500 dn. 8022 S. VERMONT. Ver. 5128.

SACRIFICE BY OWNER.
6-rm., 2 kitchens, 2-family bung., $5250. $2000 down. 4928 1ST AVE. Ver. 7478.

HURRY HURRY HURRY HURRY HURRY!
A beautiful new 5-room bungalow, garage, large lot. VT. 8499. 6428 S. Vermont.

632 W. 87TH. $500 down, $40 mo. New 5-rm. home. Call 8585 Main st.

REAL buy, $4250. $500 down, $45 mo. Contract. 8106 SO. VERMONT AVE.

5-RM. new and mod. W. 70th st. at Moneta. $4950. $1000 cash. 7125 MONETA

NEW 4 rms. modern, $300 down, $35 per mo. 8106 S. VERMONT AVE.

LARGE new 5-rm. bungalow, $750 down; will consider lot as first payment. 292678

LOOK, real home, $350 down, $5000. Why pay rent? 8106 SO. VERMONT AVE.

COLONIAL 5 rooms, $3750, $1250 cash. 2200 W. SANTA BARBARA.

East and Southeast

$11,000 BUYS THIS BEAUTIFUL HOME.
Brand new 6 nice rooms and breakfast room. Large garage. Lot 50x173 to 20-ft. paved alley. Prettiest spot in city. Sewers, sidewalks, curbs, paved street, 1 block from yellow car line, schools, stores, 15 min. from 7th and Broadway. J. E. SECREST, Boyle 5373.

DEAL with owner. Come to me direct, 6 rms., modern. Rented for $70, $5000. double 4-rm. modern, rents $100, $6000; 10-rm. duplex, rented $110, $7000. 1 house in rear and 6 garages with above all rented for $290; $17,000, half cash. 1039 S. BOYLE AVE. Boyle 7022.

ATTENTION, bargain hunters. Year-old 7-rm. house, last year's price. Bath, cellar, double garage (can be made into rms.) Near 4 car lines, near Jefferson High School. $2000 or more down. Owner, 1324 E. 41ST ST. Humb. 1903-J.

MODERN 4-rm. house, well built, 2 garages, one can be used as house. Lot 50x144 with alley. Right in business center. Price $5000, $1500 down or will sell cash. Apply owner, 6314 COMPTON AVE.

632 BERNAL AVE. Large lot, new, modern, 4 rooms, 3 oak floors, large bath and screen porch, garage, fruit, $3300, $1000 down, bal. monthly. Phone owner, BOYLE 7158 or 66413.

COLORED—2 new houses, vacant, $500 down. 2 houses on lot, $4500, $1200 down. Income $65. 1 acre, house, $3000, $700 down. RANSOM, Humboldt 6875.

7-ROOM modern bungalow, 3 bedrooms, garage, lawn, front and rear walnut trees. $6000, terms. 7501 WALNUT DRIVE.

BARGAIN, $4700
$1000 down, $50 mo. 5-rm. and garage. Nicely furnished. Call 1 to 3. 136 E. 60TH. Ph. 820080.

FOR SALE—By owner, 7-rm. house, well-built; garage. Cement basement. $5500. $2000 cash. 1191 E. 49TH ST., ½ blk. Central Ave. car line.

$4500—TERMS, 5-rm. house, gar. Will rent furn., $45. 5925 WOODLAWN AVE. 61742.

5 ROOMS, bath, close to car line. Price $3500. Lots of flowers and shrubbery. 4421 Whittier Blvd. BOYLE 2583.

HOUSES—For Sale

North and Northeast

THINK OF IT
ONLY $5500

$1000 cash, $50 per month takes this pretty hill site corner home with garage. Location presents wonderful view of city, 3 blocks from two 5 cent car lines, beautiful living and dining room, mahogany finish, real fire place, book case, high grade wall paper, ⅞ inch oak floors, attractive electric fixtures. Two bed rooms, many windows, nice wardrobes, classy wall decorations, bath room has built-in tub, and other built-ins. Roomy kitchen with breakfast nook furnished, large screened laundry, trays water heater, wall ironing board, entire house built of 4-inch studs, shingled roof, a real home. Make all cash offer. Open Sunday. Mr. Fleischmann or Mr. Clough, Eagle Rock City car on Broadway. H. L. MILLER CO., 4377 York Blvd., Garvanza, 5945.

A BEAUTIFUL home with income, high and sightly, near Occidental College. 10 rooms, nicely furnished, electrically controlled heating system. Thermo hot water system, hardwood floors, two complete bath rooms with shower. Large corner lot. Must be sold in 30 days. OWNER. Call Monday, GARVANZA 5115.

BEAUTIFUL new 5-room bungalow and garage; close to car, school and store; hardwood floors; cabinet, kitchen and nook. Lot 50x150. A bargain at $5800, terms, or discount for cash. Owner and builder, 2712 WESTERN AVE. Ph. Capitol 4880.

$7000— $1000 CASH
New 6-room stucco bungalow, 3 bedrooms, hdw. floors, fireplace, built-in bath, shower, 1 block from 5c car. See this beautiful home. WILLIAMS REALTY CO., 6199 Pasadena ave. Garvanza 3767.

FINISH YOUR OWN HOME.
$1800—5-rm. new house, cement foundation, cement porch, deep lot, near two 5c fares, schools, $500 down, $30 mo. MR. ROGERS, with H. A. Shiffer, 4110 Pasadena ave. Gar. 5127 or Gar. 1319.

$3700— $2500 CASH
Owner needs cash. Can save you $1000 on modern 4-room, sleeping porch, cement garage and wall, fine district, close in. 457 ULYSSES ST. Main 6118 or Lincoln 4475.

REAL SNAP, $1000 DOWN.
Six-room modern bungalow, hardwood floors, built-in features, fireplace, large lot, close to car line, stores, etc. Street work in. Phone at once for ROGERS, days, Gar. 5127; evenings, Gar. 1319.

SEE THIS NEW HOME.
Best built little bungalow in Highland Park. 3 rooms complete, hdwd. floors, woodstone sink, only $3000, $300 down, balance $35 month. 6167 YORK BLVD.

ONLY $3750, $500 cash, $37.50 mo. New modern 4-rm. bungalow, built-in features. Large, level lot, beautiful view. Must be seen to be appreciated. 6201 PASADENA AVE. Garvanza 2541.

LOOK—Only $2650, 3-room modern house, bath, tile sink, built-in features, lot 40x166, with fruit trees, $1000 down. Balance easy. See H. A. SHIFFER, 4110 Pasadena ave. Gar. 5127.

SPACIOUS, modern bungalow, 3 bedrooms, building worth $9500 to duplicate. If sold before July 1, $7500. Phone 823917 or Capitol 4582. OWNER, 4016 Berenice st.

7-RM. mod. house, fine blvd. location. Lot alone worth $5000, net $7650, $2500 cash. ERNST, 5219 YORK BLVD. Garv. 6133.

$1000 CASH—$5500—$50 MO.
5 rm. stucco, corner lot, garage. A beautiful home. 1 blk. 5c car. GARV. 1319.

NEW 5-room bungalow, very reasonable. Terms. 1356 PUEBLO AVE. El Sereno car.

ONLY $250 cash. Nice 3-rm. bungalow, lot 50x150, close to car. Beautiful view. 2121 SAN FERNANDO ROAD.

1023 SYCAMORE, 6-room modern bungalow, hdw. floors, built-in features. $5000, terms. GAR. 3968.

5-RM. modern, price right, $800 will handle. Owner. CAPITOL 1490.

1943 MARENGO ST., new 5 rms. $500 down. PICO 5869. Wil. 5718.

Furnished Houses.

ONE block from car, off West Adams, Vermont, completely furnished 9-room, furniture new, house in perfect condition, two baths. Lot worth price property. 2806 MENLO AVE. Ph. West 5705.

HOLLYWOOD—For Sale, Ex., Wanted, To Let

REAL SACRIFICE

Lovely new corner bungalow, 7 rooms, hardwood floors throughout, interior artistically finished; includes every modern built-in feature; bargain; owner met with accident. MRS. RENEAULT, with

LA BONTE & RANSOM CO.
6637 Hollywood Blvd.
575-76. 576-85.

WILSHIRE HOME OF ELEGANCE
IN WONDER WINDSOR SQUARE
$60,000 VALUE FOR $50,000

Half block north of Wilshire on lot 105x185; 11 rooms of comfort and refinement; 5 bedrooms and 2 master baths. Maid's room and bath. Finished in real mahogany. Double garage. Basement, and electrically controlled unit heating system. Grounds beautiful with wonderful view of mountains. Consider Hollywood business or income. Can deliver clear. Phone 596948 or HOLLY 6355.

HOTEL SITE WANTED
BLVD. WEST OF BRONSON

Client will go into escrow immediately and fill requirements for lease of Class A. Hotel on Hollywood Blvd., west of Bronson, 300 rooms up to 1000. Here is an opportunity to swing a large chain hotel into Hollywood. Let's go. JONES, 5919 Hollywood Blvd. Holly 6355.

7 ROOMS—$10,500—7 ROOMS—
In beautiful West Hollywood; a most unique, classy bungalow, well-built and in best condition, on a choice lot beautifully improved, back and front. Every convenience. This is a good value, a very attractive home; to be sold because the owner is leaving town. Price $10,000; terms.
578-622 NORTON & BUNCH, 577-485.
6506 HOLLYWOOD BLVD.

"FULL HOUSE."
4 STORES.
Leased to responsible tenants; deposit $10,000 now. Grab out $20,000 within a year. Price $25,000. Income $2400. Increases yearly. Boulevard frontage. Elegant location.
JOHN KIRK,
Cor. Sunset and Harper.
8200 Sunset Blvd.

A BARGAIN
Beautiful Hollywood hillside lots, only 7 left. A view unsurpassed. Near car line and high school. Owner will sell at sacrifice. Prices $2750 to $4500 if sold this week. Can buy the entire 7 lots at an exceptionally low price. HAMILTON ASSOCIATES, Realtors, Exclusive Agents, 5169 Hollywood Blvd.

BUY TWO FOR THE PRICE OF ONE.
Harper st. Fine new home and income property. Large lot and all street improvements. Dome ceilings, patio, fish pond, wonder view, tile bath and sink. Only finished in April. 3-rm. cottage with shower, in rear; rents for $65 month. All for $16,000 if taken before June 30. OWNER, 1825 N. Kingsley Dr. 596948 or Holly 6355, 4406.

A GOOD HOLLYWOOD BUY.
2-STORY ON S.E. CORNER.
8 ROOMS, $12,000. ONLY $4000 DOWN.
4 bedrooms, tile bath and shower. 2 toilets, double garage, basement, fruit, chickens, look and decide quick, for this will move fast. R. C. JONES, 5919 Hollywood Blvd. Phone Holly 4406 or 6355. Or mornings and evenings 596948.

IN HEART OF HOLLYWOOD.

8-room bungalow, 4 bedrooms, lot 50x175 to an alley. This is an honest-to-goodness home, in fine location, and it's yours for $17,000. One-half down. Owner, 5919 HOLLYWOOD BLVD. Phone Holly 6355. 4406 or 596948.

WHITLEY HEIGHTS PARK.
We are able to offer for a limited time only, exceptionally good value in a large home site fronting on both Cahuenga Ave. and Iris Dr. for only $8500. $1500 cash. Balance in payments over a period of 3 to 5 years. Wonderful view. TAYLOR & BATES, 4624 SO. WESTERN. VER. 4917.

MUSICAL ARTIST'S HOME.
$19,000—ONLY $4000 DOWN.
Interior arrangement most unusual in Hollywood. Four bedrooms, 2 baths, 2 fireplaces, basement, observatory, two-room detached cottage with bath; massive palms, shrubs, fruit. Lot 80x192. Owner, 1825 N. KINGSLEY. Phone 596948 or Holly 6355.

OWNER MUST SELL DOUBLE STUCCO BUNGALOW, MODERN IN EVERY RESPECT. DOUBLE GARAGE. INCOME AND A REAL HOME. WONDERFUL MOUNTAIN AND CITY VIEW. LOCATED N. OF FRANKLIN, NR. LAUGHLIN PARK.
CALL AND SEE OWNER.
5036 HOLLYWOOD BLVD.

COURT SITE.
This is a real opportunity for you. Lot 130x165 that can be made into two court sites for only $9450. Lot across street only half this size for $7000. Close to University. You will not be able to sleep over this. SIDDONS, 597923 or 598496. Sunday 596073.

744 OGDEN DR. and 932 Crescent Heights Blvd. 3 bedr. each. One a stucco, the other frame. Long living rooms. Tiffany walls. Batchelder tile fireplaces. Tile baths, showers, pedestal bowls. Storage auto. water heaters, furnace, gar. Owner, builder, 1324 STANLEY. Holly 8106.

YOUR LAST CHANCE.
A SNAPPLY LITTLE 4-ROOM BUNGALOW AND GARAGE, ON REAR OF LOT, 40x135, FOR ONLY $4725; $1500 CASH IT WILL TAKE ACTION TO GET THIS. SIDDONS, 597923 OR 598496. SUNDAY 596073.

HOLLYWOOD—For Sale, Ex., Wanted, To Let

$5000—LARGE LOT ON DUNDEE NEAR COMMONWEALTH. IRREGULAR SHAPE, AVERAGES 85x200 FEET.

$5250—LOT 60x200 FEET FACING the BEAUTIFUL SYCAMORE AND OAK TREES IN 300 FOOT PARK ENTRANCE AT NORTH END OF WESTERN AVENUE.

$8500—LOT 80x160 ON LOS FELIZ BOULEVARD IN HOLLYWOOD HILLS. THE MOST ATTRACTIVE AND EXCLUSIVE RESIDENCE DISTRICT IN LOS ANGELES.

ALL ABOVE LOTS ARE ONE-FIFTH CASH, BALANCE FOUR EQUAL ANNUAL PAYMENTS.
WILLIAM MEAD, owner, 5125 Los Feliz Boulevard. Tel. 597458.

EXCLUSIVE LOS FELIZ LOT BARGAIN.

Scattered throughout the Los Feliz section of Hollywood there are some of the finest building lots in all Southern California; million dollar views; convenient to Los Feliz Blvd. Very accessible; street improvements are in, and every one of these lots and homesites offer a profit on the investment right now. The mortgage companies will place 100 per cent building loans on these particular lots; think that statement over. Any one of these beautiful lots would make a permanent homesite to build an attractive, artistic Italian home on. Prices range from $3000 to $10,000. Small payment; balance easy. JACK REGAN, 4580 Hollywood Blvd. 599396.

NOW is the time to buy—be wise and don't wait for high prices in the fall. Live in one and let the other pay for both. Home and income duplex. Lot 50x150. Upper, living-room 13x14, dining 12x13, kitchen 10x17, inc. breakfast nook, large bedroom and sleeping porch, tile baths, screened porch, hardwood floors, finished throughout in gumwood. Separate gas furnaces and automatic water heaters. Garages. All street improvements in. Fine unobstructed view of Hollywood. One car fare. OWNER, 973 HYPERION.

$50,000 ESTATE FOR $40,000.
FOR AN IMMEDIATE SALE.
HERE'S MAGNIFICENT VIEW HOME.
nearly 2 acres, ocean, mountain and city view; living-room 16x32; massive fireplace, furnace, fruit, nuts and beautiful trees and shrubs galore, kennels, aviary, rabbitry, pheasant, squab and poultry quarters, near golf links and riding school most beautiful spot in Hollywood, near Griffith Park. Its charm and beauty cannot be described. Owner, 1825 N. KINGSLEY DRIVE. Or phone mornings and evenings, 596948 or Holly 4406.

$6000 CASH TWO SNAPS $1500 CASH
$6500, TERMS. BELOW VALUE
Cozy new 5-room English frame bungalow in West Hollywood. Large fireplace, hardwood floors throughout, 2 fine bedrooms and nook, lawn and garage. Also 5-room frame on fine street in West Hollywood, ½ block to cars, 2 blocks to stores and market. This is a pick up at $6950, $1850 cash.
FRANK D. McDONALD, 7812 Santa Monica Blvd. 578126, evening 436838.

HARD TO BELIEVE— BUT TRUE
YOU ONLY NEED
$100
To buy a choice lot right in Hollywood between Hollywood Boulevard and Franklin Ave. The full price is just $1250, bal. $20 monthly. Read this again. Do you get it. Go straight to the phone and call up 593117, ABBOTT, and find out how it can be done. Daytime or evenings.

AT LAST WE'VE FOUND IT!
IN THE LOCATION YOU'VE WANTED.
On beautiful avenue of fine homes. Close to Hollywood Blvd., just west of Gardner. Charming new six-room bungalow with three bedrooms and tiled bath. Unusually well built. Front and rear yards. Rare flowers and shrubs. Owner needs larger home and will sacrifice for $11,500, with $3500 cash.
ARTHUR M. KELLEY CO., Excl. Agts.
7531 Sunset. Holly 2282.

FROM ONE END OF SUNSET BLVD.
TO THE OTHER
YOU CANNOT FIND BETTER VALUES
ON
BUSINESS AND INCOME PROPERTY
THAN AT
WRIGHT & HOGAN'S, INC.
GATEWAY TRACT.
4301 SUNSET BLVD.

BEAUTIFUL 6-room stucco bungalow. Tile bath and shower. Large living room with fireplace, 3 large bedrooms. Garage. Fine high lot 60x152. Easily worth $11,000, but open for offer. Call Mr. Bayless.
974-96 or 577-039
SUNDAY, MERRICK & RUDDICK, INC.
6681 Hollywood Blvd.

HOLLYWOOD INCOME BARGAIN
Two beautiful four-flat buildings near Western and just north of Hollywood Blvd., containing every modern feature. Four rooms to each unit, wonderful rental location, income at present $6360 per year which can be materially increased. Price reduced to $47,500. Only $15,000 cash. Better see this at once.
CALIFORNIA REALTY COMPANY,
1724 Cahuenga Ave. Holly 9510

FOR SALE—Elegant 5-room stucco, just completed, in new, restricted tract, at 4213 Lexington ave., close to Sanborn Junction and 6c carfare. Tiled bath & sink, automatic hot-water heater, Tiffany walls, hardwood floors, garage, lawn. Open. $6500—$1500 cash. Phone O. L. WRIGHT, 508496; eves., 598273.

6-ROOM bungalow, modern, 3 bedrooms, fruit, flowers, shrubbery, lawn, garage. ½ block of Santa Monica Blvd. Owner leaving, says sell $1000 under value. $8500, $3000 cash. See BERRYHILL or SORELL, 7823 SANTA MONICA BLVD. 570-682.

APARTMENT-HOUSE LEASE.
We have for lease, new 4-story apartment-house, right in Hollywood blvd., only one of its kind available and an opportunity for some one.
KENNEDY REALTY CO.
593211. 4651 Hollywood Blvd.

BEAUTIFUL SPANISH STUCCO.
5 large rooms with nook, lawn, shrubs, beautiful patio, garage, home fit for a king. Jazz plaster, tile bath and sink. $1000 cash. Price $8500, bal. easy. PH. 430820. "SUNNY JIM." 6225½ Santa Monica Blvd.

FOREVER
An unobstructed view. Marmont Tract. Lot 100x167. Magnificent court site; unrestricted. $10,000. Hurry. Hurry.
JOHN KIRK,
Cor. Sunset Blvd. and Harper.
8200 Sunset Blvd.

PRETTIEST double bungalow in Hollywood. 6 large rooms each side, walled patio, garden in center. Very unusual, and will make you beautiful home with income. Price $15,500 with $5000 cash.
J. R. BANKS, 594597. 1518 N. Vermont.

OPEN FOR INSPECTION.
For Sale, 2 very artistic homes, 5 rooms each, wonderfully decorated walls. Modern throughout. 848 ORANGE DRIVE. Holly 1495. No agents.

$900 DOWN, $60 MONTH.
1152 Tamarind Ave. Net price $6450. New, just completed, all modern; 5 rms. and breakfast nook. This property absolutely worth $7500. See owner on cor. Lexington and Tamarind. HOLLY 3418.

HOLLYWOOD RENTALS
We have them all. Give us a call. Furnished or unfurnished, all sizes. Mrs. Peabody with ARTHUR M. KELLEY CO. 7531 Sunset Blvd., Holly 2282.

$6500 A REAL SACRIFICE $6500
NEW HOUSE, 6 ROOMS, 3 BEDROOMS.
Owner going away. $1000 will swing it. LISCOMB & BISBEE, 5649½ Melrose ave. End of W. 6th st. car line.

TWO houses and garage on rear of wonderful view lot, 50x150. Room for double bungalow or 4-flat in front. Price $8000. $2500 cash. 1280 N. VERMONT, 597-384 or eves. 577-272.

FOR SALE—High-class residence in a high-class location; 7 large rooms, 2 tiled baths, double garage. Nine thousand cash required. 2127 N. BRONSON, cor. Hollyridge Dr.

FOR SALE—Four-family flat, tiled baths and sinks, nearly new, close to Hollywood blvd. and Western ave. $18,000. Terms. Owner, D. EMERSON, 5614 Hollywood Blvd.

DOUBLE, $11,000.
4-room on a side corner lot, good location, new and up to the minute. J. C. ROBERTS, 65225 Holly. Blvd.
E. CLARK COMER, 577825.

VERY attractive jazz stucco bungalow, 6 rooms, breakfast nook, reception hall, a patio with fountain. A leveled lawn, large lot. 1248 N. MARIPOSA.

FOR RENT—Beautiful furnished rooms 1 block south of Hollywood Blvd, back of Grauman's Egyptian Theater. MRS. TRENHOLM, 1538 McCadden Place.

$1250 WILL handle beautiful five-room English bungalow, West Hollywood, balance mortgage and trust deed. OWNER going east. HOLLY 1600.

BEAUTIFUL 4 rooms and bath, bungalow, stone and cement construction, completely furnished. Garage. $575 down, $52.50 per mo. Phone VER. 6457.

WEST HOLLY'D. 5-rm. bung. (new) on rear of unrestricted lot 50x150. Good home and investment. Only $8000. CARROLL, 57262.

NEW 5-room Spanish home, hardwood floors, tile bath and sink, $1500 cash, $50 a month. $7700. E. KOSCHES. 8300 Santa Monica Blvd.

TO LET—4-room furnished flat, 1821 N. Mariposa, 2 bedrooms and garage, convenient to sublet 1 room. Rent $60.

FOR SALE—My modern 5-room Hollywood bungalow; priced right. Near Western and Santa Monica. 939 N. RIDGEWOOD.

$9000 BUYS new bung., $1500 under val. Terms. Location supreme. Act quick. 7608 SUNSET BLVD. Holly 8101.

THIS CAN'T be beat; nice 5-room bungalow one block from Western ave., $6900. Ph HOLLY 6395.

5-RM. bung., modern, shrubs, flowers, cor. lot. $7850. 1152 N. ARDMORE, 435239.

HOLLYWOOD—For Sale, Ex., Wanted, To Let

EXCLUSIVE Los Feliz, north of Hollywood blvd. Spanish stucco bungalow, on large lot; 6 rooms, 3 bedrooms, bedrooms finished in ivory with birch and mahogany panels; large living-room, 20x16, with massive real fireplace, Tiffany style, built-in bookcases; large dining-room with built-in buffet, all trimmed in southern Circassion; this interior trim is very rich; this home is wonderfully arranged and beautifully finished; interior decorations are in lovely tones; plate-glass windows; choice lighting fixtures; hardwood floors; Braach heating system, sprinkling systems on back and front lawns; choice shrubbery; double garage; tile appointments in kitchen and bath; breakfast nook; this ultramodern house can be delivered for short time at $13,000, $5000 down and balance $100 monthly. Quick buyer could resell at $15,000 right now. JACK REGAN, 4580 Hollywood Blvd. 599396.

$7750—$1750 FIRST PAYMENT.

A choice 5-room Colonial bungalow, with two bedrooms and wonderful breakfast nook, fireplace, hardwood throughout. Immaculate condition in and out. Lawn back and front. High ground, near car line, schools, stores. May also be purchased furnished for $8750. $75 monthly. Isn't this attractive enough for anyone?
577-485. NORTON & BUNCH, 578-622.
6506 Hollywood Blvd.

WEST HOLLYWOOD SPECIAL
$2500 CASH
buys the best constructed bungalow in Hollywood, between Sunset and Hollywood Blvd., commanding a wonderful view of the hills. Rooms all large and sunny. 3 bedrooms and breakfast-room. Basement with gas furnace. The low price of $12,000 on easy terms has been given for quick sale. I honestly recommend this to be a real find. PHONE 57339.

A HOME
THAT IS A HOME.
A 9-rm. Spanish home on a large corner. Exclusive location, 3 bedrms. A dream of a sunroom, breakfast rm., tile bath, shower, unique shrubbery. Basement with unit gas furnace. 3-car garage. $22,500, $7500 cash. Exclusive agents.
A. B. STRODE CO.
4705 Hollywood Blvd. 596934—594473.

HOLLYWOOD APT.—In the very center of Hollywood, north of blvd., 47 rms., on large corner, building and furniture, everything must go at a ridiculously low price. Would like to have $25,000 cash, balance your own terms. Income for last year was over $17,000. This is a real buy. No agents, please. Phone HOLLY 2588.

ON N. ALEXANDRIA, S. OF HOLLYWOOD BLVD., YOU WILL FIND A VERY COZY HOME OF 6 ROOMS, ON LOT 50x135. TREES, FLOWERS AND SHRUBS. PRICE $7500. $4000 CASH WILL HANDLE.
J. W. DUHIG & CO.,
5036 HOLLYWOOD BLVD. PH. 593106.

$1500 CASH.
$50 per month will carry 5-room stucco bungalow, complete in detail; new; full size lot. $6500.
E. G. NIEMANN CO., 435460.
5656 Hollywood Blvd.

APT. OR COURT SITE CORNER.
Lot 50x175. Paved alley, west of Western, near Hollywood Blvd. Can finance the building.
E. G. NIEMANN CO., 435460.
5656 Hollywood Blvd.

EAST HOLLYWOOD BUNGALOW SNAP.
Near Western and Santa Monica. This is an elegant new 5-room bungalow, hardwood floors, built-in features, garage. Only $7650. Liberal terms. Apply 5610 SANTA MONICA BLVD. Phone 594403.

5-ROOM double bungalow and garage, in choicest part of Hollywood, nr. Laughlin Park. Price $80 a mo. on yr. lease.
J. W. DUHIG & CO.,
5036 Hollywood Blvd. Ph. 593106.

$4000—UNRESTRICTED COR. LOT.
North of Sunset. No finer location in Hollywood for Dble. bung. or court. Also 2 inside adj. lots at $3000.
ARTHUR M. KELLEY CO.
7531 Sunset Blvd. Holly 2282.

$1500 CASH.
Total price $6800, balance $55 per mo. Spanish stucco, 5-room new home, close to Hollywood blvd. and Vermont. An unusual offering.
J. R. BANKS, 596283. 1518 N. Vermont.

6-ROOM bungalow, close to Fountain & Vermont. Bargain at $5800; $800 cash handles. Balance very easy terms. Call 1280 N. VERMONT, 597384, or evenings 577272.

FINE dbl. bung. lot, Beverly Annex, Sherman. Don't watch it go by. Buy now. Sightly. Sewers. $1600 only. MR. RIDER, owner, Holly 9487.

5-RM. HOUSE, nr. Fountain and Westmoreland, 50x150, with alley. Good location for court. Bargain. BELLOS CO., 841 San Fernando Bldg.

TO LET—½ of double bungalow, unfurn., new, never rented, all modern improvements, garage. 5937 GREGORY AVE., Hollywood.

TO LET—Upper new 4-room flat, unfurn. All conveniences; garage, very reasonable. 5182 FOUNTAIN AVE.

6-RM. Colonial $9500, new mod. lrg. lot, 3 bedrms., beaut. street, nr. Western, Santa Monica, 435239. 1182 N. ARDMORE.

FOR SALE—By owner, new 4-room stucco, West Hollywood, ½ block south of Santa Monica, $12,000, $2000 cash. HOL. 4009.

TO LET—5-room unfurnished stucco bungalow, center of Hollywood. 6688 DE LONGPRE. Owner, 437702.

HAVE several new completed homes in Hollywood for $750 down and $50 mo. Address T, box 16, TIMES OFFICE.

FOR SALE—1307 Orange Dr., large 6-room house, 2 blocks from Hollywood High. $9000, $2700 cash. OWNER, 438450.

FOR SALE—Unfurn., Hollywood, 100 new homes, builder. Ready to move in. Easy payments. Phone COONS, Holly 545.

5-RM. BUNGALOW CORNER
Owner, 500 N. IRVING BLVD.

5-RM. new, modern, easy payments. Builders. $6500. Phone COONS, Holly 545.

WILL sell my $800 equity in 2 Hollywood hillside lots for $500. Call 65616 Mon.

WILL sacrifice double bungalow if sold the next few days. Price $9500. 598-843.

BEVERLY HILLS—For Sale, Ex., Wanted, To Let

ONLY 200 ft. off Wilshire blvd., east-front 50-ft. residence lot. This bargain requires quick action and $2500, only $1500 cash required. PHONE 550285 or 559466.

$50,000—9 ROOMS, 3 baths, double garage, new BUT well built; large living-room with fireplace upstairs and down. Charming, artistic, livable. OWNER, 559468.

50 FT. LOT on one of Beverly's most beautiful drives. I consider this an extra good buy at $4750. JOHN M. BOHANNON, 451 Beverly Dr. 559272.

100 ACRES, hilltop land, near Beverly Hills, high-class estate. $800 per acre. 423 BANK OF ITALY. 66873.

BEVERLY Hills corner lot off Maple Dr. and Burton Way, 50x150, all improvements, $2750. Call WILSHIRE 4642.

GLENDALE—For Sale, Ex., Wanted, To Let.

CANTON HOME SITES

BETWEEN GLENDALE AND BURBANK.

Just a few left. These prices are the lowest you will ever find. No other close-in canyons.

OVERLOOKING THE WHOLE VALLEY.

At the head of Elmwood ave. Drive out Kenneth Road to Elmwood or San Fernando Road to Moreland Truck factory, then turn to right to hills. Prices $850 upward. Will show you from office any time.

IRVINE W. BIGGAR
201 Bartlett Bldg. MAIN 1867.

TWO HOUSES
ON ONE LOT.

Front one, a magnificent stucco house of 6 rooms, 3 bedrooms, artistically finished and beautifully decorated, tiled in tub, tile sink, breakfast nook, cement basement, automatic hot water heater. Rear house 4 rooms, California, rented $20 per month.

$7500.
Terms.
HAYWARD & McCARTNEY,
Realtors.
142 S. Brand. 1310 S. Brand.
Glen. 1065. Glen. 1151.

LARGE FAMILY HOME.
$3000 UNDERPRICED.

Located in best residential district; this 8-room house built for a permanent home, contains living-room, dining room, kitchen, five bedrooms, 2 complete baths, basement and furnace. Rooms are all of spacious size and supplied with every modern convenience, ample closets, etc. Present owner must sell and offers property $3000 under present cost of production.

$11,000, CASH $4000.
SUBURBAN REALTY CO.,
Brand at Lomita. Glendale 2424-W.

FOR SALE—
WILL SACRIFICE
GLENDALE LOT
WORTH $1400
WILL SELL FOR $1050

Only takes $150 cash, balance by month. A choice residence lot near new high school site. Price includes all street improvements. 1 block from car line. Beautiful location for a home. Call me evenings or mornings, SOUTH 5738-J. MR. GREEN will gladly show you the lot.

TO LET—In Glendale, one nicely furnished room, adjoining bath, housekeeping privileges, with use of kitchen and dining-room, 2 blocks from Brand; ½ block from bus line; suitable for two men or couple employed; everything furnished; gas, linen electricity. $5 per week to permanent people. Glendale 1813-W. 433 W. GARFIELD.

HAVE 4 BEAUTIFUL LOTS IN GLENDALE WANT 99-YR. LEASE OR HIGH-CLASS L. A. LOT SUITABLE FOR APT. HOUSES OR BUSINESS. WILL TRADE IN LOTS AS 1ST PAYMENT ON LEASE. ADDRESS V, BOX 506, TIMES BRANCH.

NEW 4-room mod. house, built-ins, garage, good location, fireplace. $4200, terms. 710 E. BROADWAY.

GLENDALE—For Sale, Ex., Wanted, To Let.

FOR SALE—
CHOICE RESIDENCE LOT
AT SACRIFICE PRICE
50x135—DRYDEN ST.
FINEST LOCATION
EASILY WORTH
$1600—PRICE $1250
$150 CASH—$15 MONTH

Here is a chance to buy a beautiful homesite at a bargain price. The location is the best in Glendale. Wonderful mountain and valley view. Near new high school site, one block from car line. Paved street and all other improvements. If you do not want it for a home, buy it for a quick turn. It will make you a handsome profit in a very short time. EDWARDS & WILDEY CO., Glendale Branch, 229 W. Broadway, corner Central. Phone Glen. 250. Open Sunday.

$3950—NEW 4-rm. mod. house, 2 bedrms., h.w. firs., 2 blks. from car. Only $750 cash, $40 a month including all interests. Bring check book along. VANDENHOFF, 205 N. Brand Blvd. Ph. Glen. 2070.

BUY IN GLENDALE,
where values are growing daily. Fine business lot on Central ave. at Broadway. $12,000.
DUNKIRK 0199.

NEW 5-room and garage, nook, built-in features, hdw. floors, fine loc. Priced for quick sale by owner, $5600, $850 cash, balance terms. 523 W. MILFORD.

PASADENA—For Sale, Ex., Wanted, To Let

RAYMOND VIEW TERRACE.

We have about 40 lots, many of them with double frontage, some of them corners, lawn now in. Also shrubs and trees on each lot. The P. E. short line passes property. These are ideal lot for homeseekers. Just imagine, an old estate so subdivided as to make it possible for individuals to enjoy the home environment of a millionaire. Located at So. Fair Oaks and State st., Pasadena. P. E. short line to Raymond stop.

WRIGHT & HOGAN, INC.,
Sales Agent, Le Roy & Steiner.

ALHAMBRA—For Sale, Ex., Wanted, To Let.

BEAUTIFUL suburban home, new, bungalow type, 5 rooms, oak floors throughout, garage, 15 fruit trees, chicken house for 100, situated on boulevard close to markets. $6800. Terms.

East front lot on one of our best residence streets, 50x169. Price $1750. ½ cash.

North Chapel, 5 rooms, 2 bedrooms, sleeping porch, hardwood floors, garage, lot 50x162. $4250, $1200 cash.

New bungalow, 5 rooms, 2 bedrooms, breakfast nook, oak floors, garage, good residence st. $5000, $1000 cash, $50 month.

3-room garage house, lot 53x150, block from library. $3500. $1000 cash, $50 month.

Established 1909
O. P. BALDWIN CO.
106 W. Main st. Phone 68.

SPECIAL BARGAIN
6 ROOM modern bungalow, with large living room, fireplace, book cases, large dining room and buffet, 3 bedrooms, cement porch; lawn and flowers, large lot 53x200. Variety bearing fruit, garage. Only 3 blocks to P.E. service. Owner needs money. For quick sale reduced to $4500. $1500 cash.

Corner lot 45x150, sidewalks, gas, water, electricity, paved street, 4 blocks to car. $800. $100 down.

MILLS & BURKE
Phone 1470 13 W. Main st., Alhambra

VERY PRETTY CORNER.
5 large rooms, hardwood floors in every room. East front. Beautiful lawn. 2-car garage. Lot 50x150. Can get 50 feet adjoining.
$2000 CASH. PRICE $7500.

A LITTLE DANDY.
4 rooms, close to Main street. Big lot. Fruit trees. Good location.
ONLY $4250, TERMS.
GEO. W. JONES COMPANY,
Raymond at Main. 1236-W.

BEST BARGAIN IN ALHAMBRA.
New 5-room stucco bungalow, oak floors throughout, cement basement, furnace, large garage, on splendid corner 70x132. Beautiful lawn and shrubbery, variety of fruit trees. Only $8000. $2500 cash, balance mortgage if wanted. See WM. S. POMEROY, 114 W. Main st., Alhambra. Phone 1186. Res. Phone 345-W.

ALHAMBRA—FINE 6-RM. BUNGALOW.
Hardwood floors, built-in features, fireplace. Garage, large lot, $6000 only. Terms. Bdwy. 0555. OWNER, 229 Bartlett Bldg.

EAGLE ROCK—For Sale, Ex., Wanted, To Let.

FOR SALE—
5-RM. BUNGALOW. $5150.
New and modern. H.W. floors throughout. Built-in feature, floor furnace, garage, lawn, etc. ½ block to car line, near business center. $650 under value. Only $1100 cash to handle. Bal. easy. See Mr. Driscoll, with
R. L. WOODHOUSE,
812 E. COLORADO BLVD.

BEST BUY IN EAGLE ROCK.
New bung. and garage, just completed, 2 bedrms., cab. kitchen, nook, 50-ft. lot, close to schools, and 5c car. $750 cash will handle. New 9-rm. double, absolutely modern, 1½ blks. to center of town. A bargain at $8500, easy terms. BROWN CO., 117 S. Central. Gar. 2628.

FOR SALE—New modern 3-room house, $750 down, easy payments on balance. $5000 will buy it in quick sale. Close to car line and blvd.

For rent. I have 1 furnished 5-rm. house, immediate possession, short or long lease. Also larger house, furnished. Garvanza 5139. 925 W. BDWY.

$7500. WORTH. $10,500.
6-rm. modern home on one of our best streets, near Hill ave., nice shrubbery, trees, etc. Owner leaving, hence this sacrifice, sell furnished if desired. HARDESTY, with BROWN CO., 825 E. Colorado blvd. Gar. 5782.

FOR SALE—Beautiful 5-rm. bungalow, very complete. Good streets. $500 down, balance $50 mo. Large lot north of Colorado blvd. Exclusive district, 2-rm. house on rear, equipped for living. $3700. W. R. JOHNSTON CO., 210 Central. Gar. 4425.

BEAUTIFUL new foothill home, 7 rooms, tile bath, sink and mantel; all built-in features; oak floors, 9-ft. ceilings, double garage. Lot 50x158. Reduced to $8500. Terms. 243 N. TOWNSEND AVE., blk. to yellow car. Open daily.

EAGLE Rock, 410 Stanley ave., for rent, two large rooms, newly furnished, private home, breakfast and dinner, one block from car line and Colo. blvd.

EASY terms, low price, new quality, 4 rooms. 825 E. PARK; also starting 2 more 5-room. RILEY, owner, Gar. 5444.

HUNTINGTON PARK—For Sale, Ex., Wanted, To Let.

BUY IN WALNUT PARK.

BEAUTIFUL ARTISTIC HOMES.

REFINED RESTRICTED.

NEIGHBORHOOD.

SPECIAL.

A COMPLETELY FURNISHED new 5-room bungalow, hardwood floors, large living room and dining room, book cases, writing desk, fireplace and mantel, buffet, 2 large bedrooms, spacious closets, elegant bathroom, light, airy kitchen with every built-in convenience, breakfast nook, screen porch, water heater and laundry trays, large lot, garage, fruit trees, lawn and shrubs, near boulevard, stores and 5c car line. PRICE COMPLETELY FURNISHED, $6500. $3000 cash, $50 per month.

ARTISTIC HOME!

SIX LARGE ROOMS; HARDWOOD FLOORS THROUGHOUT, large living-room and dining-room, all built-ins; 3 large bedrooms with roomy closets; dandy bathroom, large roomy kitchen with every built-in convenience; screen porch; water heater and laundry trays; lot 80x130; double garage; near stores, school and 5c car line. The price on this REAL HOME ONLY $7500. $1500 cash, balance EZ.

MISSION STUCCO.

BEAUTIFUL HOME OF 6 ROOMS; HARDWOOD FLOORS; strictly modern with every built-in convenience; large living room and dining rom, 3 large bedrooms, spacious closets, elegant bathroom, light- airy kitchen with all built-ins, large lot, garage, cement walks and drive, trees, lawn and shrubs, near stores and school; 1 block to 5c car line. Price for quick sale, $7500. $3000 cash, balance arranged. IMMEDIATE POSSESSION.

ROBERTS & CLAPP,
REALTORS,
WALNUT PARK SPECIALISTS,
502 S. Pacific Blvd.
HUNTINGTON PARK.

WALNUT PARK BUNGALOW, MODERN AND CONVENIENT. 6 rms., hdw firs. throughout, 5 walnut trees. Large garage. Lots of beautiful shrubbery. Only $7500 with $2900 cash, balance $67.50 per month.

BUNGALOW COURT, consisting of 6 units with rm. for 6 more. Corner lot 100x130 to alley. Paying better than 10% on $20,000. Always full. Total price only $12,000 with $6000 cash.

INCOME PROPERTY IN MAYWOOD on one-half acre, close in. 3 modern bungalows, one 6 and 2 4 rm. Income $1680 per year or 10% on $16,800. Total price $10,000, $1500 down, balance easy.

HINTON REALTY CO.
REALTORS
104 So. Pacific Blvd.
Huntington Park, Cal.

CITY LOTS AND LANDS—
For Sale.

SUNNY SLOPE ACRES,
ALHAMBRA.

Alhambra today is the fastest growing suburb of Los Angeles and will continue to grow on account of new factories which are building, and other manufacturing concerns have purchased sites for future development.

Sunny Slope Acres, located about a mile east of Alhambra, will be benefited to a great extent by the development in Alhambra.

We have sold close to $500,000 in the last few months, all being sold to prospective home owners.

A site 100x158 in Sunny Slope Acres may be purchased for about the price of an ordinary Los Angeles lot, and as we are situated only 45 minutes from the heart of Los Angeles, many realize the wonderful possibility of resubdividing and selling part of their holdings, and in that way they retain an average sized home site without cost to themselves.

Terms as low as $72 cash, balance payable $8 a month.

For further information call 517 DOUGLAS BLDG., or take Alhambra car to end of line to tract office located at 100 San Gabriel Boulevard.

STODDER & CLEMENTS.

Investors! This is a Real Sacrifice!
WESTERN AVE. CORNER
$36,000

100 foot, unrestricted corner. Present improvements on opposite corners makes this a conservative investment and not a speculation. Adjoining parcels held at $600 to $700 per foot. The cheapest offering between Wilshire and Pico. It will pay you to investigate. See MR. SOKOLOW.
KELLS & GRANT
Wils. 165. Wilshire at Western. 56302.

UNRESTRICTED CORNER, 50x150

Not far from Western and Melrose, on high ground, in real rental section.
$4500
Good speculation or ripe for builder. Through street, where values will skyrocket. This wont last.

CITY LOTS AND LANDS—
For Sale.

BATTERBEE'S
NEW WASHINGTON AVE. TRACT
PREOPENING SALE.
TODAY.
EASY TERMS.

LOCATION—Two blocks east of junction of Washington and Adams Streets.
ON WASHINGTON.
OTHER BARGAINS.

LOT NEAR FIGUEROA ST. 20 min. downtown. Near schools and 5c yellow car one block. Price $1150. Easy terms.
BUSINESS LOT on Figueroa st. $3600, 15% down, 1% monthly.
BATTERBEE INVESTMENT CO.,
723 West 8th St.
Bdwy. 5770.

COL. LANKERSHIM is building a city in Hollywood, on his 1000-acre ranch.
LANKERSHIM PARK
50x150, $750 up—1-5 cash.
Business lots, residence lots, acreage—all sizes and prices. In Los Angeles. All city conveniences.
Drive out Cahuenga Ave. 3 miles from Hollywood Blvd. See any agent there. Or let us take you.
F. C. WOOD & CO.,
713 Lankershim Bldg. 3rd & Spring.
Phone 61533.

WILSHIRE BOULEVARD CORNER
122x190
$22,500
3-STREET FRONTAGES
Cheapest Corner on Wilshire Blvd.
Lot Department
THE FRANK MELINE CO.
3701 Wilshire Blvd. Drexel 1464.

BUSINESS PROPERTY—
For Sale

DOWNTOWN BUSINESS CORNER—WEST OF FIGUEROA

Splendidly situated business lot, large corner, size 155x140, more or less. Trend of big business definitely points to this property—two height limit buildings right at your door. We anticipate a heavy rise in values here within a remarkable short length of time. Right and ready for immediate improvement. Further details by calling Mr. Culley, phone Main 1258.

METCALF & RYAN,
E. A. WEBER, MGR.,
HOUSE & LOT DEPARTMENT,
211 PACIFIC FINANCE BLDG.
EXCLUSIVE AGENTS

CHOICE CORNER,
95x135.
FOUNTAIN AVE. AND EDGEMONT.

This corner is ready for all kinds of stores, as recent developments in this community have made it necessary for additional shops. Price and terms are right. See Mr. Shank.
W. I. HOLLINGSWORTH & CO.,
Main 6760. Exclusive Agents. 10777.
Hollingsworth Bldg., 6th and Hill.

BUSINESS PROPERTY
REAL BUY
$75,000

Large corner 125x150 feet to alley, located on main thorofare where values are increasing rapidly. This corner is improved with a solid brick building of 8 stores all leased to satisfied tenants for four years on graduated rentals. One year $8800 and increasing to $9450. 100x125 feet of this corner is vacant, ready for a bungalow court, apartment house or more stores. The price on this property is right.
SEE EDWARDS OR O'HARA
Income Dept.
569-603. KELLS & GRANT. Drexel 0165.
Wilshire at Western.

BUSINESS PROPERTY—
For Sale

QUICK MONEY ON THIS
Corner on 16th st., east of Western, unrestricted. Zoned for business and across street from Sam Seelig store. 15 brick stores within one block of this corner. 100 ft. on 16th by 148 ft. in depth. It is cheap at $300 a foot. The price $27,500. For one week only we can deliver it at $25,000, terms. 16th st. being opened through and paved, 100 feet wide, west of Arlington. Will sell for $35,000 within six months.
CLARENCE URBAN
3301 W. Washington, 768-123.

BIG CORNER ON 16TH ST.
SPECIAL PRICE
116 feet on 16th st. corner, unrestricted and zoned for business. Three adjoining corners improved with brick stores well leased. 15 brick stores less than a block east of Western and will sell for $350 a front foot before end of year. We know values in this district and know what we can do. This week only at $30,000. Some terms.
CLARENCE URBAN
3301 W. Washington. 768-123.

CORNER WASHINGTON & GRAMERCY
50 ft. on Washington, 134 ft. on Gramercy, unrestricted. Opposite 9 brick stores. Can be bought now for $25,000. Will sell for $35,000 before Jan. 1st. $13,000 cash will handle. No street in Los Angeles where values are increasing more rapidly.
CLARENCE URBAN
3301 W. Washington. 768-123.

WASHINGTON ST. CORNER
50-ft. corner on Washington st. between Arlington and Western. Brick stores now being built balance of block and only vacant frontage this block. Buy it now for $25,000 and will make you $10,000 profit before end of year. Not "close in," but "in now."
CLARENCE URBAN
3301 W. Washington. 768-123.

FLOWER STREET.
Price $70,000.
100x135 to alley.
Just south of Pico st.
$32,000 will handle.
MR. MURRAY, Pico 2818.
MURRAY-GERBER CO. 823785.
631 S. Spring st., Exclu. Agents.

INCOME PROPERTY—
For Sale

SMALL BUNGALOW COURTS
A small court will show a much larger percentage of clear profit on the money invested than almost any other class of income property. Note these two.

3-unit new stucco, 3 large rooms. Two sleeping apartments. Few blocks north of LaFayette Park. Will rent $60 unfurnished or $80 if furnished. $7000 cash to handle. Price $14,000.

6-unit new stucco, 3 large rooms. Two sleeping apartments. One block from Sunset Blvd., near Echo Park. Excellent rental district. Income $70 each unfurnished. Should bring $75 unit easily if furnished; $9000 cash to handle. $22,000.
Call MR. CROSBY or MR. FISHER.
BURTON & CO.
Western ave. at 10th st.
766-931.

ELEGANT
4-UNIT STUCCO FLAT.
$33,000.
ANNUAL INCOME, $5280.
In the heart of Wilshire's finest residential district, where are located some of the most luxurious homes in Los Angeles. We have searched the city over and have found nothing to compare with this excellent building at the price. $17,500 cash required. Figure the percentage income on investment, then compare with anything you have seen. See Mr. Wells or Mr. Taylor.
BURTON & CO.
Western ave. at 10th st.
766-931.

18-ROOM APARTMENT HOUSE
On a corner lot 95x120. Only one block north of Hollywood Blvd. Splendid location. If you are looking for some bargain in the way of income property this is it. You only need about $5000 cash. This lot is worth $17,000. Building could not be replaced for less than $18,000 and furniture is worth $3000. Total value of $38,000. Price cut to $26,000. Income will pay for this property.
TAFT REALTY COMPANY,
5751 Hollywood Blvd. Hollywood 7130.

FOR SALE—
4-FLAT BUILDING

INCOME PROPERTY—
For Sale

NEW STUCCO APARTMENT-HOUSE
$40,000.
Will show an annual income of $8400. This is something very unusual. There are 8 units of 3 extra large rooms and breakfast nook. Each unit has tiled bath and sink, built-in refrigerators, iced from outside, large closets and every built-in convenience, right up to the minute. 8 garages and store rooms. Lot 50x135. Located north of Hollywood blvd. $15,000 will handle. This will show 35% NET on money invested. Cannot last long. Mr. Taylor or Mr. Wells.
BURTON & CO.
Western ave. at 10th st.
766931.

FOR SALE—
$17,500.
3-UNIT STUCCO BUNGALOW COURT.
THE BEST BUY IN WILSHIRE DIST.
High and sightly corner lot, 50x150. One double bungalow and one single bungalow, each unit having 4 rooms and bath. Income $2280 per annum. $8500 cash to handle and pays 30% on money invested. See MR. BABCOCK. Sundays and evenings, 556813.
LAACK & WILLIAMS.
Wilshire Office.
56634. Cor. 6th & Oxford. 569283.

A REAL INVESTMENT
12 ROOM DUPLEX
1 YEAR OLD IN BEST LOCATION
Can show you 20% on money now
With a wonderful opportunity for a future increase in valuation. This duplex consists of two units, 6 rms., each side, wonderful construction.
For This Bargain See—
ROBERT MEHLER with
JAMES J. DONAHUE
3778 WILSHIRE BLVD.
Drexel 4951

16 2-3% NET WILSHIRE INCOME
TWO BUNGALOWS ON CORNER LOT NEAR BEVERLY BLVD.
$15,500—TERMS.
Very artistic new Spanish bungalows, Granada tile roofs; large living rooms, big fireplaces. Tile kitchen and bath; shower. Special decorations and fixtures. 5 and 4 rooms with outdoor living rooms with tile floors, fountains and pools. Garages. High class and substantially built. In a fine home and rental district.
OWNER. 568-647.

INCOME PROPERTY—
For Sale

CORNER ON MELROSE
JUST OFF WESTERN
125 FEET BUSINESS PROPERTY
Carline soon to be on Melrose will make Melrose and Western big transfer corner and business center.
Improved with new 4 flat and house which show present income of 30% net on cash investment of $12,500. Can be bought for a low price for the lot alone.
Let us show you this wonderful property.
It's a real bargain. We are sole agents and will make a quick deal with right party.
"Let's Talk It Over"
CLINCH & THURTLE
Members L.A. Realty Board
403 S. Western Ave.
568-448 Phones: 560-483

SUBURBAN PROPERTY—
For Sale

WE have some choice lots for sale in Owensmouth, a community of desirable neighbors, and beautiful surroundings; and destined to be the largest town in the San Fernando Valley; some of the lots are on Sherman Way, the main boulevard to Owensmouth, and are sure to double in value in a very few months. They are only five minutes' walk from the business center and schools, are all ready to build on and are large lots, 50x187 and 50x225; the prices range from $650 up. We have 25-ft. frontages as low as $200 per lot. Take the Pacific Electric from Hill-st. station or drive out Sherman Way to our office at the northeast corner of Alabama, or come to 711 W. SEVENTH ST., Los Angeles, and let us take you on a pleasant ride to the property.
JIM HIGHT ORGANIZATION,
711 W. Seventh st.

BEAUTIFUL SUBURBAN ESTATE
HIGH AND SIGHTLY IN VERDUGO HILLS, ONLY 16 MILES FROM CITY.
Five acres on a sightly knoll. Improved with an elegant cut-stone mansion surrounded with 4-year-old orange grove; fine swimming pool; garage and man's house. Has own electric plant. Completely furnished. Ready to occupy. All tools, implements and a riding horse go with place.
$10,000 handles.
JOE TOPLITZKY CO.,
Call Mr. Unger or Mr. McKee.
Pico 7369. BDWY. 8.

FOR SALE—
ARCADIA ACREAGE

SUBURBAN PROPERTY—
For Sale

South Pasadena.

FOR SALE—Beautiful new home, living, dining and 3 bedrooms, artistic breakfast room, tile bath, sink, kitchen with all built-ins, oak floors throughout. $2000 cash will handle. Terms. 35811.

$2900 GETS possession of fine home on Monterey Rd., So. Pasadena. For particulars PHONE 351687.

BEACH PROPERTY—
For Sale

$290 BUYS beach lot, water, gas, electric, Hueneme Beach, first big beach north of Santa Monica on new Coast Highway which should double value in short time. Terms, $60 cash, $10 mo. Write for free booklet. LINDENBRINK-HARRISON, 305 American Bank Bldg., 2nd-Spring. 63754.

GET OUR FREE MAP AND LIVE LIST of best beach properties. KOCH REALTORS, 1332 3rd st., Santa Monica.

Balboa.

CHOICE BEACH LOTS.
At Balboa Palisades. Overlooking Bay and Ocean. State Coast Boulevard runs through subdivision. Price $130, terms $10 per month. THE SIMS-GUENEL CO., 826 Security Bldg., City. 823-239.

Catalina.

AVALON, bargain residence and income lot, 40x120, machine part pay. VER. 8930.

Hermosa Beach.

FOR SALE, RENT & EXCHANGE—Income Property, Business locations, Houses, Vacant Lots.
HUGHES REALTY CO.,
60 Pier Ave., Hermosa. Phone 402.

FOR best buys in real estate, home or investments, see E. J. THOROUGHGOOD, 1144 Hermosa ave.

Long Beach.

LOT 50x75 in choice location near Ocean Front. PRICE $12,500.
F. P. O'CONOR. 821168.
SUNDAY, MERRICK & RUDDICK, INC.,
403 S. Hill St.

Redondo Beach.

RESIDENCE lot, beautiful view ocean, nr. schools, cheap for cash. MAIN 5479 or 559206.

COUNTRY PROPERTY—
For Sale

WE HAVE 10 ACRES OF RICH SANDY LOAM SOIL. WE WILL SELL ON EASY TERMS.

Wonderful view. Plenty of water. Five minutes' walk from California's most unique small town department store. Sells everything at lowest prices. Has cafe, drug department, ice, fresh meats, groceries, etc. Lumber yard, repair shop, gas station, cement works and everything located there NOW!

IF YOU ARE LOOKING FOR A GOOD TEN-ACRE FARM WITHOUT PIONEERING AND YOU WANT A BARGAIN, SEE US TODAY.

W E H A V E I T!

This is one of those fine NORCO FARMS they're talking about everywhere. Nothing like it in California. Come to our office. Let us take you out to see it.

NORCO FARMS SALES DEPT., "T" 11TH FLOOR HIBERNIAN BLDG., 4TH & SPRING STS.

Office open every week day and until 10 a.m. Sunday.

SNAP—160 acres, $10 per acre. Mortgage $575. Take $200 for equity. Good land. BLAUSTEIN, 304 Lissner Bldg.

SOUTHERN PACIFIC RAILROAD LANDS, LONG TERM PAYMENTS. LAND DEPT., 536 PACIFIC ELECTRIC BLDG.

FOR SALE—Equity in 10-acre fig ranch near Fresno. PHONE 35880.

SALE or exchange, impr. 320 A. Imperial Valley. Owner, 300 H. W. Hellman Bldg.

Coachella Valley.

FOR SALE—150 acres Malaga grape land on the new State highway near Thermal in the Coachella Valley. 5 acres set to Malaga grapes will make you independent. Only $125 per acre. The pioneer realty dealer of the valley will be at my office Saturday, June 30, to give you information concerning grapes, dates and other crops of this most wonderful valley.
O. M. NEWBY,
107 S. Central ave. Glendale, Cal.
Phone Glendale 2812.

Claremont.

MR. AND MRS. HOMESEEKER,
Looking for new, cozy attractive bung., with sunken garden, flowers and trees? Here it is: One block from Foothill Blvd. in Claremont, ½ block east from College ave., near Pomona College. Elevated lot, with unobstructed mtn. view; exclusive residential dist., large, sunny living-rm., hardwood floors, real fireplace, large, sunny bedrm., dressing-rm., kitchenette, bath, hall, cement patio, $2000 mortgage, 7 pct. interest. $4500. 141 E. 12TH ST.

Imperial Valley.

IMPERIAL Valley, 200 acres improved ranch—a bargain. Consider exchange. PHONE GARV. 5127.

San Fernando Valley.

FOR SALE—SPECIAL
10 acres on blvd. 3-room house and bath, garage for three cars and other good bldgs., close to the new town of Girard. For quick sale will consider $9500 on terms. This property is worth $12,500, courtesy to agents. Inquire of OWENSMOUTH REALTY CO., Owensmouth, Calif. Phone Owensmouth 20.

MOUNTAIN, CANYON PTY.
For Sale, Exchange, Wanted

FOR SALE—Would you like a most wonderful mountain retreat? 5 acres, covered with oaks, stream running through the property, deer, quail and other game; in the San Jacinto Mountains near Banning; easy of access, but away from the beaten paths; only $300. See me at once.
O. M. NEWBY,
107 S. Central ave. Glendale, Cal.
Phone Glendale 2812.

EASTERN, NORTHERN PTY.
For Sale, Ex., Wanted, Etc.
For Sale.

FOR SALE—This is the solemn truth: income orchard at ½ price, in Oregon, 10 miles from Portland, near famous Columbia River Highway; fine climate; fine fishing on place; ideal home with ample income. Address W. box 254, TIMES OFFICE.

For Exchange

HIGHLY imp. ½ sec., Saskatchewan wheat land, fine buildings, full line of stock and machinery. Leased 2-5 of crop delivered. Owing to ill health will exchange for L. A. property. Owner, 510 E. 21ST. ST.

CLEAR Canadian farm of 160 acres, mostly all cultivated, leased 1-4 crop, valued at $4800; will exchange for L. A. imp. Address V, box 458. TIMES BRANCH.

CLEAR, fine farm land, South Dakota, Artesian belt, for Southern California clear property. Call at 1024 LOEW'S STATE BLDG.

HAVE 4 choice lots, Pasadena, slightly incumbered, want Middle West or Northern. P.O. BOX 801, L. A.

WILL trade 100 acres partly improved, to vines for eastern clear. BOX 351, Madera, Cal.

MINNEAPOLIS income to exchange for L. A. income or acres. Address W, box 246, TIMES OFFICE.

OWNER wishes to trade for eastern clear for 40 acres improved ranch at Madera, Cal. BOX 351, MADERA.

Wanted

WANTED—Eastern or northern; have 320 acres very choice Westmoreland section, Imperial Valley. INGRAM, 735 Consolidated Bldg. Bdwy. 2134.

EASTERN city property, have L.A. income. C. H. PAXSON, 530 W. 9th. Ph. 63851.

SAN FRANCISCO PTY.—
For Sale, Ex., Wanted, Etc.

IN OAKLAND—2-story col. house, 4 lge. rms., sleep. porch, bath upstairs. 4 rms. Laundry, lavatory, porch on rear downstairs, basement. Rear garage. Lot 50x150. Valued $9500. Exchange for good modern bungalow, L. A. Call UNIV. 5680.

SAN DIEGO PROPERTY—
For Sale, Ex., Wanted, Etc.

FOR SALE—Excellent subdivision villa tract, marine and mountain view, within city limits San Diego. Formerly $1000 per acre, reduced to $450 acre. 60 ACRES. Write 831 ASH ST., San Diego, Cal.

GOVERNMENT LAND—
and Relinquishments

RELINQUISHMENT—320 a. near L. A. running springs, worth $200 acre. A give-away. 412 DELTA BLDG.

OIL PROPERTY—
Miscellaneous

$500 TO $1000 WANTED AT ONCE.
If you have that much, I have the drilling tools and oil lease. In Smackover, Arkansaw, one of the greatest oil fields in the world, and opportunity to get in on the ground floor and make a fortune. Only takes 30 days to finish a well in Smackover Oil Field. IF INTERESTED, call and see MR. TRENT, 1011 Stock Exchange Bldg., Los Angeles, for details at once, as I am returning soon and this requires quick action.

5% L.O. Royalty Signal Hill, well down 4000 feet. Snap! $1250 a per cent.
GENERAL AVERAGE ROYALTIES CO. INC., 412 Haas Bdg., Main 3358. 7th and Broadway

FOR SALE—Will wholesale 5 to 15% in proven lease, Santa Fe Springs, to responsible firm or individual. Will deal direct with purchasers only at a price where a big profit can be made by retailing. Address W, box 473, TIMES BRANCH.

AN Organization composed of expert oil operators open to take over the deeper drilling of wells, solving your "fishing jobs" saving "jimmed up holes." Will deal only with principals. Address X, Box 381, TIMES BRANCH.

SACRIFICE, QUICK ACTION—WE NEED MONEY, 1¼ acres on Carson St., Torrance District, near oil well, wonderful good showing at half market price; hurry: WEISLITZ INVESTMENT CO., 1008 W 7th st. 554942.

OIL well tool service for sale; going business, clears from $1000 to $1500 per mo. Hustler can make more. Price $22,000. Write F. E. YOUNG, Whittier, Cal.

COMPTON—5 OR 10 ACRES, $250
Near Julian and 1700 ft. from Tecklenberg well, 2-yr. lease, $5 rental, 1-6 royalty. Investigate this. OWNER, 724 Loew's State Bldg. 824506.

WEST SANTA FE SPRINGS leases, near drilling wells, two 5-acre leases at $1000 per acre; one 8-acre lease at $650 per acre. All 2 years to drill. Call 1379 SUNSET BLVD.

5 ACRES of my oil lease cheap, new field just opening. Will sell only part of holding. Need cash quick. See MR. O'ROURKE, 204 Grosse Bldg., 124 W. 6th st.

FOR SALE—Needing money. Will sell two stock units, $100 each. Development already over 3000 feet. 75 per cent of production, in Santa Fe Springs and Signal Hill. PHONE 768463.

OIL companies, take notice. 2000 ft. films Texas oil fields. Greatest silent salesman on earth. See MR. COCHRAN, 417 Byrne Bldg.

FOR SALE—Land owners' royalty, 2 wells, cash bond, guaranteed completion. Cheaper and safer than units or stock absolutely proven. Ph. VER. 4950.

WILL BUY, sell all C. C. Julian units. Address 9120 S. VERMONT AVE. L. C. SUMMERS.

ROYALTIES and leases, Signal Hill and Torrance. See J. A. BLAIR, Rappaport Bldg., Torrance, Cal. Phone 164-J.

ORANGE, LEMON, WALNUT
Groves
For Sale.

COURT SITE—
Ten dandy court sites—some of them 250 feet deep, frontages from 60 to 85 feet—located close to P. E. Short Line—two main boulevards pass property; exclusive Orange Grove Ave. is two blocks away. These court sites will not last long at the prices we have on them. No other income property near.
Sales office SO. FAIR OAKS & STATE STS., Pasadena.
WRIGHT & HOGAN, INC.,
Le Roy and Steiner, Sales Agts.

FOR SALE OR EXCHANGE.
In frostless belt, near main boulevard. 5 acres, 13-year navels, good crop, home garden, home orchard, 5-room bungalow, garage, barn, stables for several cows, milk cellar, brooder and feed houses, coops for about 2000 chickens and nearly 2500 pullets and chickens ready to lay this fall. Handy to 3 railroads. Will consider trade for good going business. Price $15,000. Terms. Address S, box 133, TIMES OFFICE.

For Exchange

EASTERN WANTED.
Orange county walnut grove, 3 miles from Santa Ana; 10 acres full-bearing walnuts, interset with apricots; good water and improvements; price $35,000; first mtg. $8600 at 7%, runs 3 yrs., and $10,000 2nd mtg. at 8% runs 2 yrs. and 8 months. Party will accept good eastern property for equity.
611151. SERVICE REALTY CO.,
14 American ave.,
Long Beach.

FOR EXCHANGE—50-acre gilt-edge walnut orchard on blvd. $20,000 worth improvements. Big bungalow, pumping plant and equipment. In W. Covina section. Bears investigation. Exchange for apt or bungalow court. But must be good. Priced at $100,000 clear. CHARLES ANDREW, Realtor. El Monte. Phone 80.

WANTED—House for equity in full-bearing orange grove. Address MOTOR A, Box 133, San Bernardino. Agents submit.

$35,000 VALENCIA GROVE, CLEAR. Income $5000. Want city. Will assume. FRANCIS M. TAYLOR, 4801 S. HOOVER.

POULTRY RANCHES—
For Sale

ACRE lots or more, cheap water and gas, electricity available. $850 and up, 1-5 down, $15 monthly. WERNER ACRES, Baldwin Park.
KING, FRENCH AND SCHAETZEL,
822 California Bldg., 2nd and Bdwy.

1-ACRE poultry ranch, 4-rm. house, bath, gas, elec., garage, brooder, feed house, fruit, near car and L. A. Only $1250 down. VANHORNE, 345 S. HILL ST.

REAL ESTATE—
For Sale—Miscellaneous

2 BUNG. in front, 6-rm. rear, $7000, $3000 cash; $160 income. 5319 S. PARK. 298947.

ACREAGE, SUBDIVISION
Miscellaneous.

MR. SUBDIVIDER

Best piece on Washington Blvd., $3250 per acre, $30,000 cash release clauses.

Fine 20 acres near Beverly Hills and country clubs, $3500 per acre, $20,000 cash, release.

40 acres near Glendale, $1700 per acre, release.

Big pieces in Glendale and San Fernando Valley, cheap.

LET'S GO

RHODES OR McCRILLIS
763-787 4113 W. Washington 766-205

M R. S U B D I V I D E R

If you want to get away from flat land and cheap lots—GO TO THE HILLS!

We have a piece of Hill Land at $500 per acre, which we can PROVE will gross from $12,000 to $15,000 per acre, or after all expenses are paid will show better than 5 to 1 on total investment.

See Rhodes or McCrillis IMMEDIATELY!

763-787. 4113 W. Washington. 766-205.

TOPANGO CANYON
for quick sale.
500 acres of fine cabin site land with plenty of water on it. All, or in part. Write owner. Address X, box 231, TIMES OFFICE.

VENICE BOULEVARD.
5 and 10-acre tracts, one with large double business frontage, cutting eight lots to acre; ideal distance from beach; Venice Short Line cars stop at property; nearest tracts to million-dollar high school, $500 per acre underpriced. Active subdivisions joining all sides; Venice Blvd. soon to be extended and connect with 16th st. Send for detailed plats, price and terms. Courtesy to agents. Ask for Mr. Best.
CLARENCE URBAN,
3301 W. Washington. 768123.

SANTA BARBARA COUNTY SUBDIVISION

A wonderful acreage deep alluvial soil, water conditions excellent; good for grapes, all deciduous fruits, alfalfa, hogs and dairy. Price $175 per acre in small tracts. Good terms, 6% interest.

A. G. BALAAM & SONS,
1119 State Street,
Phone 2727. Santa Barbara, California.

FOR SALE—3 acres of land for subdivision. Will make 24 lots 50x88. Has 2 houses on it; water, gas and electricity. Within 3 blks. of Security Trust & Savings Bank in Burbank, on Boulevard. Snap price. Terms.
H. L. MILLER CO.,
109 S. Brand, Glendale. Ph. Glen. 853.

FOR SALE—By owner, 50 acres very fine soil, on Reseda avenue boulevard, at Zelzah. Faces on four streets. Especially fine for subdivision. Lowest property on the boulevard by several hundred dollars per acre. Price only $750 per acre. OWNER, Apt. 55, Ellison Apts., Paloma ave., Venice, Cal. Tel. 62190 Sta. Monica.

WESTERN AVE.—Shrewd investors watching this street, now being paved. Have forty acres ripe for immediate development. Priced to sell. $50,000 cash required. O'CONNOR, 5749 S. Western at Slauson. Vermont 1718.

70 ACRES 5 mi. from L. A. Postoffice, nr. Popular Blvd. and good car service. Less than $700 per acre. Will accept trade up to $20,000. H, box 63, TIMES OFFICE.

40 ACRES, near oil lease, to be drilled soon, Torrance district, $1500 per acre; good terms and releases. Will sell quickly in acre tracts. Phone J. E. DAVEY, 62365.

14½ ACRES, Lankershim Blvd. sub. Bargain, $10,000 cash, bal. easy terms. Owner, LEVITT, 612 O. T. Johnson Bld.

MELVIL HALL CO. FOR ACREAGE. Rhodes or McCrellis. 763-787.

WANTED—
Real Estate
Miscellaneous

WANTED—Your east of Main st. property for sale. Write me description and lowest price. S. J. BUSH, 1201 E. 7th st. L. A.

For Cash—Not Classified

WANT BUNGALOW COURT, NOT UNDER 10 UNITS. HAVE BUYER WITH CASH. SOUTHEAST PREFERRED. F. W. BLAKE, 313 H. W. HELLMAN BLDG.

WANTED—HAVE CASH BUYERS FOR HOUSES, FLATS AND STORES. J. M. BEST, 1200 W. SLAUSON. VER. 8026.

Houses

WANTED—5 or 6-room bungalow, in S.W. section, not over $7000. Will pay all cash, but must be bargain. Address OJ, box 586, TIMES BRANCH.

WANTED—Best bargain house and lot, west or s.w. to $4500. Can pay $800 down. DU BOIS, 1228 Georgia. Pico 4811.

WANTED—Best bargain, house and lot Wilshire or Hollywood to $7500. $2000 down. PH. Sunday and after 5 evenings, 577661.

ATTRACTIVE 6-room house, 3 bedrooms, $2000 down. West or northwest; private party. Give full particulars. Address T, box 29, TIMES OFFICE.

WANTED—6 or 7-room house, any good northwest or southwest location, must have 2 rooms upstairs, up to about $8000. Phone PICO 296.

WANTED—6-rm. modern bung., mahogany finish. Located in Wils. dist. Call W. A. WOODWARD, 100 S. Western. 567-453.

WANTED—A HOME—
Or lot for my home in Phoenix, Ariz., $1500, clear, will pay cash difference. CAPITOL 4049. 2630 Dayton ave.

ON SO. ARDMORE, bet. 2nd and 3rd, 9-rm. home, hand decorated walls. Ph. MR. MORRIS, Wilshire 7096, for details.

WANTED—5 or 6-rm. bungalow, modern in Southwest or Northwest. Owner only. 77705.

LEACH 20 sport model, like new, for equity in home or will trade for lot. 1137 SO. MAIN. Call after Sunday.

WANT to buy 5-6 room modern bungalow at once. P. D. OLIVERA, 724 Bartlett Bldg. PICO 793.

WANT best buy in 5-room home for $6500, near L. A. High School.
907 S. FLOWER ST.

WANTED—
Real Estate
Houses

BY JULY 1ST, A REAL HOME

I want a sightly home place along the Hollywood foothills, between Vermont ave. and Beverly Hills, north of Hollywood Blvd. Prefer location convenient to schools. Will buy place 8 or more rooms, with good size grounds, and will pay anywhere from $20,000 to $60,000, according to location, size and general surroundings. Send full description and location in first letter, or no consideration will be given, to personal representative of buyer, R. C. JONES, 5919 Hollywood Blvd.

FOR exchange, story and a half, strictly modern bung., located Azusa. Lease 10 yrs., $65 mo. Value $10,000, mortgage $3500. Also trust deed, 10-acre orange grove, Rialto, $2500, 7%, 3 yrs. Will pay cash difference for 2-story, 8-rm. house up to $15,000. Preferably west of Western. H. L. McRAE, 416 Westminster ave.

HAVE 200-acre ranch, Imperial Valley; 20 in corn, 70 in cotton, 30 in alfalfa; 40 in Rhodes grass. Good soil. Price $150 per acre. Mortgage $14,000—6%. Will put in as part payment on residence property in Los Angeles. Prefer Hollywood. C. CAMPBELL, 1822 NO. NORMANDIE. 595468.

WANTED—I have from $5000 to $25,000 cash to invest in an absolute bargain in house and lot, lots, or apartment site. An old-timer here, careful buyer. Submit in writing or call R. C. JONES, 5919 Hollywood Blvd.

WILL pay cash for bargain in 6 or 7-room home. Prefer close in. I am real estate dealer, want this home for myself. Particulars 1st letter. 1729 WEST 50TH.

6-ROOM house wanted, northwest or northeast, cash or terms. Address X, box 494, TIMES BRANCH.

I HAVE cash and term buyers waiting if your price is right. List with FARNSWORTH, 1705 Maple. 21796.

Lots

STORE SITES WANTED.
I intend building a large number of store bldgs. in L. A. and immediate vicinity at once. If you own a vacant lot, corner preferred, in a district which justifies more business bldgs., write me a full description of your property. If your price is right, and the location justifies more stores or a market bldg., I will do business quickly. I prefer to deal with owners direct, and am particularly interested in the newer sections of the city. I will need 80 to 100 ft. frontage. Address T, box 150, TIMES OFFICE.

WILL trade my Lexington 5-passenger coach for moderate priced building lot, or as equity in moderate priced home; valuation of car $2500 clear. Address MR. C. P. WOODBURY, 108 N. Larchmont Blvd.

WOULD like to buy good bungalow or duplex lot and one good business corner. Would trade 300-acre farm and part cash. Address MRS. MARIE McCOY, 1124 S. Wilton Pl.

GOOD business corner wanted. Will trade in 800-acre dandy ranch, San Diego county. Address MRS. McCOY, 1124 S. Wilton Pl.

RESIDENCE lot, west or northwest, high ground. All cash for bargain. Give price, size and location. Address T, box 31, TIMES OFFICE.

WANTED—Good residence or court site lot, west side, south of Washington. Owner only. 77705.

TO TRADE—1922 Oakland touring car on cheap lot in southwest. Tel. Dunkirk 3169. 1323 ECHO PARK AVE.

WANTED from owner lots in Wilshire or Hollywood, R. C. McNAUGHTON, 624 No. Western 439649

WANTED — Acreage for subdivision or bunch of lots; state full particulars. Address W, box 23, TIMES OFFICE.

WANTED to buy from owner, a lot for cash. 1931 RIVERSIDE DRIVE.

HAVE $3500 cash, want lot west of Hoover, north of 28th. 768391.

LOT, easy terms, east or southeast. A. J. MATHONICAN, 2500 Central ave.

Acreage

WANT acreage for subdivision. Will sell on percentage or buy. Unrestricted preferred. C. ENNIS, 1450 Central ave.

WANTED—Acreage for subdivision or bunch of lots; state full particulars. Address W, box 24, TIMES OFFICE.

Business Property

BUSINESS FRONTAGE—
RAYMOND VIEW TERRACE.
Located on Fair Oaks ave., Pasadena. Come out at once and get in on this frontage. It has never been on the market before. It is the last piece of business frontage which can be sold on this end of Fair Oaks. This is an unusual chance.
Sales Office, S. Fair Oaks and State St., Pasadena.
WRIGHT & HOGAN, Inc.,
LE ROY & STEINER,
Sales Agents.

HAVE several pieces down town bus. properties for cash. Net inc. 12% to 17½%. LEVITT, 612 O. T. Johnson Bldg.

Income Property

I HAVE several cash buyers for income property. Agents please take notice—Do not file your listings away, but ring me up and I will get some real quick action for you if you have the goods. You are fully protected on your commission. What have you? See
LEON SHEVITZ,
802 Lane Mortgage Bldg.,
Pico 8456. Pico 4622.

CITY INCOME TO $125,000.
HAVE CLIENT WAITING TO BUY SECURED LEASED PROPERTY TO THE ABOVE AMOUNT. WILL INSPECT IMMEDIATELY AND CAN CLOSE DEAL QUICKLY IF PRICE IS RIGHT. H. G. HAGERTY, PHONE 821822. 608 BANK OF ITALY BLDG.

HAVE $6000 to $14,000 cash, will assume. Want 18 to 30 rooms furniture and bldg. Quick action. West side preferred. Owners only. Address T, box 163, TIMES OFFICE.

INCOME PROPERTY—
We can sell yours if the price and terms are right.
GILSON & NALBAND,
714 Loew State Bldg. 820427.

GOOD west side income property not over $20,000; also building lot on Beverly or Wilshire Blvd. not over $10,000. McELHINNEY & BEEMAN, Ph [illegible]. 204-5 Grosse Bldg., 124 W. [illegible] St.

OWNERS. I want a 4-flat building or bungalow court. Will give $5000 cash and $5000 equity in 6-room stucco bungalow. Phone 435909.

44 ROOMS, large cor lot, short lease; close-in west side. $24,000, easy terms. A real pick-up. 5TH ST. REALTY, 337 I. W. HELLMAN BLDG.

WANTED—4-family flat for cash, nr. Western. W. A. WOODWARD, 100 S. Western. 567453.

Surburban Property

WANTED—Suburban vacant lot or acreage to build on, in exchange for carpenter work. Complete house builder of A-1 ref. E. Z. BAILEY, Box 204, Arcade P.O. Sta., Los Angeles.

Country and Ranch Prty.

WANTED—5 acres with small house and water, within 20 miles of L. A. Must be a barg. E. T. LYTLE, 1705½ Temple. 554-144.

WANT—Country property, give well located lots nr. city. P. O. box A01, L. A.

REAL ESTATE—
For Exchange
Miscellaneous

WILL TAKE $35,000 FLAT In Wilshire District.

For a $35,000 beautiful 5-acre suburban home, planted to 4-year old oranges; improved with an elegant cut-stone mansion completely furnished ready for occupancy. Fine swimming pool. All tools, implements and riding horse included. Has its own electric plant.
JOE TOPLITZKY CO.,
Call Mr. McKee or Mr. Unger.
PICO 7569. BDWY. 8.

HEITMAN EXCHANGES
We want duplexes, doubles, flats and apartments, for ranches, groves, lots and Eastern of all kinds; clear and assume. Real action for real values. See HEWITT.
W. A. HEITMAN COMPANY
Entire 9th Floor Merritt Bldg.
8th and Bdwy. Pico 1156.

FOR EXCHANGE—If you can't dispose of your property I will exchange it for something you want. Listings all over the U. S. U. S. MEEKS, 6009 Hollywood Blvd. Holly. 9448.

NO matter what you have or what you want, our exchange department can assist you. You will appreciate our service. PETERS-RHOADES CO., 1204 Hollingsworth Bldg. Phone Pic. 673.

CITY, COUNTRY, EASTERN.
SEE HARRY I. MACK, MGR.,
EXCHANGE DEPARTMENT.
SUNDAY, MERRICK & RUDDICK, INC.
403 S. HILL ST. 821166.

IF YOU WANT TO TRADE
TELL US. "WE MATCH 'EM."
S. J. WILLIAMS or CHAS. C. BAUM,
110 W. Harvard, Glendale, Cal. Ph. 558.

20-ACRE full bearing orange and lemon grove on Foothill Blvd. Will take L. A. house in part payment. PHONE 569-146, mornings.

EXCHANGES, City, country, East, Northern. LLOYD & CO., 296273. 6900 Moneta

I SPECIALIZE IN EXCHANGES.
E. A. GIRVIN, 209 Grant Bldg. 61033.

Houses

FOR EXCHANGE—
New 6-room stucco in Wilshire Vista for local vacant.
BADDELEY REALTY CO.,
[illegible]. 606 Cit. Nat. Bk. Bldg.

REAL ESTATE—
For Exchange
Houses

EXCHANGE.
Beautiful 8-room home within half blk. of ocean, Santa Monica, overlooking ocean and mountains. 111 ft. frontage worth price asked. 2 baths. Large rooms, extra well constructed. Will exchange for Wilshire home of 8 rooms or good building lot. Home will rent for $400 a month. Price $30,000. Phone 23138 after 7 o'clock. OWNER, 25 Seaside Terrace, Santa Monica.

5-ROOM modern new house on Gower st., Hollywood. Want 1 or 2 acres improved, within 20 miles of L. A. Price $12,000.
THE FRANK MELINE CO.,
151 W. SAN FERNANDO BLVD.,
Burbank, Phone Burbank 121.

TO EXCHANGE, L. A. residence for income, value $30,000, clear, for suburban or country, up to $15,000 difference, must cash. Address T, box 188, TIMES OFFICE.

Income Property

16 ACRES on Highway. Best soil in San Fernando Valley. 5-room house. $20,000. Also 20 acres in grapes at Rialto, $13,500. Will exchange all or any part for apt. house site. Will assume or pay cash difference. What have you?
THE FRANK MELINE CO.,
151 W. San Fernando Blvd.,
Burbank. Phone Burbank 121.

WE have one of the finest apartment houses in Salt Lake City worth $100,000 and fruit ranch in Oregon worth $75,000. Will trade either or both on large apartment house in Los Angeles and will assume and pay cash difference. ROBERT MARSH CO., Marsh-Strong Bldg. Pico 2412. See Mr. Barnes.

CLEAR income. Subdivision. 1st mtgs. 8%, oil stock and other stocks all gilt edge and cash. Want stocks of goods, income property, ranches if clear, furnished hotels, homes, Los Angeles or near. Get cash difference. 1729 WEST 50TH ST.

FOR SALE—OR EXCHANGE—$20,000. Flat building, including furniture. Income $300. Mortgage $11,000. Submit offer for equity.
C. F. INGRAM. BDWY. 2134.
735 Consolidated Bldg.

OWNERS, or agents, we have from a vacant lot to hundred-thousand-dollar income property for Northern or Eastern property. N. C. RAMAGE, 911 7th st., San Diego.

75 A. Alf. and Veg. Ditch Water
Duplex I A. Inglewood New
Income Property, Joplin, Mo.
BRYAN, 310 FROST BLDG. PH. 11329

MIGHT take $15,000 clear home on high class 4-flat bldg., balance bank mtg. Address GG, box 234, TIMES OFFICE.

HAVE income to exchange for ranches. E. W. MAGEE, 436 Security Bldg. 61756.

Surburban Property

FOR EXCHANGE—2 acres on San Fernando Blvd., near Burbank. 5-room bungalow. Want double bungalow or bungalows, L. A. Might consider vacant Hollywood. Will assume.
THE FRANK MELINE CO.,
151 W. San Fernando Blvd.,
Burbank. Phone Burbank 121.

FOR EXCHANGE—70 acres, highly improved, all in crop. Only 25 minutes from Hollywood. Want Los Angeles.

C. P. BLAKEMORE LAND CO.,
622 Van Nuys Bldg. Phone 821602.

Country Property

57 ACRES IN TULARE COUNTY FOR EXCHANGE FOR L. A. HOME UP TO $10,000.
20 acres navel oranges 7 years old.
6 acres 3-year-old Thompson grapes, staked and wired.
15 acres 2-year-old Thompson and Empress, staked.
7 acres 2-year-old Thompson oranges, interset to Empress.
9 acres raw land, pumping plant. 2 houses and big barn. Domestic well, automatic tractor and equipment. Full price $40,000.
E. T. HUNTER, Box 104, Walnut, Cal.

RANCHES for exchange or sale. Have several desirable ranch properties located in Texas and New Mexico. Stocked with well bred Hereford cattle. Excellent water. Going propositions. Everything complete. Unincumbered. Various sizes. Prices range $50,000 to $500,000, present day values. Would consider unincumbered, improved, income bearing, Los Angeles property. Address T, box 392, TIMES BRANCH.

WILL exchange for city property, 15-acre ranch well improved. 5 acres of peaches, 5 acres seedless grapes, 4 cows, 2 horses, 500 chickens, 75 turkeys, tools and machinery and fine house. This property free of incumbrance. This is your chance. See W. A. WOODWARD, 100 S. Western. 567-453.

THREE-ACRE Valencia grove,; modern 7-room house; want income. 440 acres, improved, Kern county; want city. 2000 acres, San Diego; want California or eastern. Spokane income for California. 160 acres improved, Antelope Valley, for city. GILLUM & IREY, Realtors, 502 Haas Bldg.

WANT TO EXCHANGE—160 ACRES, NO MORTGAGE, IN ANTELOPE VALLEY NEAR FAIRMONT. GOOD FOR PEAR ORCHARD. WANT TO EXCHANGE FOR PAYING BUSINESS OF SOME KIND. WHAT HAVE YOU? 710 E. VERNON. PHONE 296-219.

40-A. improved ranch on highway; cement system and water stock; near Upland. Sacrifice $15,000, for L. A.
D. N. CLARK,
Ph. Met. 6177. 826 San Fernando Bldg.

FOR EXCHANGE—
40-acre ranch, Imperial Valley, near El Centro, $12,000.
DR. BURKHART'S REALTY EXCHANGE,
722-4 Grosse Bldg. Ph. Met. 6839.

EXCHANGE—Orange groves, income and residence property. PAUL WILMOT, Redlands, Cal.

TO LOAN—
Money
Real Estate Improvements

WE HAVE MONEY FOR
TRUST DEEDS
and
FIRST MORTGAGES
On Los Angeles Improved.
Call Loan Dept.
THE FRANK MELINE CO.,
Third Floor Sun Bldg. 706 S. Hill st.
Phone 60635.

MONEY TO LOAN—
Attention, Ranchers and Cattlemen!
We are representing a Large Syndicate and are in position to finance any large Ranch Loans in California, Arizona, Utah, Nevada, in amounts from $100,000 to $1,000,000. Will also make large Building Loans in L. A. city or suburban towns. Large Irrigation Projects financed. Established over 20 years.
15354. DEPENDABLE MORTGAGE CO.
Pico 88-8. 918 Stock Exchange Bldg.

FUNDS AVAILABLE.
We finance the construction of any building in Los Angeles.
LET US SOLVE YOUR BLDG. PROBLEMS.
Plans and specifications furnished.
MORTGAGES AND TRUST DEEDS BOUGHT AND SOLD.
PEOPLE'S MORTGAGE CO.,
430 S. Broadway, Room 412.
PHONE 13434.

MONEY TO LOAN—

First mortgages on improved city property. Private funds. Immediate action. Tell us what you want.

M. M. BURFORD,
Mortgage Department,
NORMAN INVESTMENT COMPANY,
812 Story Bldg. 830-365.

LOANS.

HOMES OR INCOME PROPERTY FINANCED. ANY AMOUNT, 6 AND 7 PER CENT INTEREST.

THE WM. L. DEIST CO.,
9TH FLOOR, SUN BLDG., 7TH & HILL.
METROPOLITAN 6739. OPEN EVENINGS.

MORTGAGE MONEY.
Promptly available in all amounts on business, residential and farm properties. We give more prompt appraisals—more generous loans, faster closings and quicker action at the lowest rates. Bring details to
KRONICK MORTGAGE COMPANY,
Mortgage Bankers,
310 Union Bk. Bldg. 8th & Hill.
Bdwy. 1335. 673-74.

OUR OWN MONEY AT CURRENT RATES
TORRENS TITLE ACCEPTED.
PROMPT SERVICE.
WINTER INVESTMENT COMPANY,
1100 VAN NUYS BUILDING,
PHONE 68583.

LOANS ON FIRST AND SECOND MORTGAGES AT 7% BUILDING LOANS TO FULL COST. CLOSE IN COMMERCIAL PROPERTIES FROM $50,000 AND UP, 6½ TO 6%. H. N. DICKERMAN, ROOM 408 MERRITT BLDG., 824-973.

RESIDENCES, APARTMENTS, FLATS—
In sums of $1000 and up.
Building Loans.
Interest 7 and 8 per cent.
CONSOLIDATED MORTGAGE COMPANY,
426 Washington Bldg. Phone Pico 3335.

MONEY to loan, 7% and 8%.
On improved Los Angeles real estate.
$1500 to $50,000.
AMERICAN MORTGAGE COMPANY,
1040 S. Hill st. 61957.

BUILDING LOANS
Prompt action. Lot owners and contractors financed. G. H. SEWARD, 400 Lane Mtge. Bldg. 61155. Eve. Holly. 4108.

BEFORE borrowing elsewhere on 1st and 2nd mtgs., consult us on our special rates. WESTERN AVE. REALTY CO., INC., 526 S. Western ave. 56539; 569565.

LARGE building loans, fully financed, on clear lots or leaseholds. We make straight loans and monthly payment loans. CHAS. R. PRICE, 401 Van Nuys Bldg. 62302.

TO LOAN—$1500 to $25,000.
Bungalows, Flats and Business Property. Will buy trust deeds. Money for seconds. 14959. F. H. EVARTS, 606 Van Nuys Bg.

TO LOAN—
Money
Real Estate Improvements

MONEY
TO
LOAN

For building purposes on well-located lots in Los Angeles. When the application is desirable, we will arrange to loan 50% of the value of lot and cost of construction on a 3-year 7% 1st mortgage and supply the balance of money needed on a 7% trust deed.

FINANCE AND HOLDING COMPANY OF CALIFORNIA

7th Floor Sun Bldg. Hill at 7th st.

BRANCHES

100 San Gabriel Blvd., San Gabriel.
200 E. Broadway, Glendale.
Room 12, Smith Bldg., Santa Ana.
343 S. Pacific Blvd., Huntington Park.
308 S. Brand Blvd., Glendale.
6037 Hollywood Blvd., Hollywood.
200 E. Colorado st., Pasadena.
339 N. Hawthorne Ave., Hawthorne.
245 E. 1st St., Long Beach.
116½ W. White Oak, Monrovia.
26 San Vicente, Santa Monica.
214 1st Nat. Bank Bldg., San Pedro.

BUILDING LOANS.
5-DAY ACTION.

OUR BUILDERS HAVE CONSTRUCTED SEVERAL HUNDRED HOMES AND OTHER BUILDINGS IN LOS ANGELES. WE KNOW THAT WE CAN ARRANGE THE FINANCING AND THE CONTRACT FOR BUILDING ANY CONSERVATIVE PROPOSITION IN LOS ANGELES COUNTY. OUR CHARGES ARE COMMENSURATE WITH FIRST CLASS WORK AND BASED ON THE PREVAILING BUILDING AND FINANCING COSTS. ALL WORK HANDLED UNDER BOND. ALL MONEY WE RECEIVE HANDLED IN TRUST THROUGH YOUR OWN BANKER. WE GUARANTEE A DEFINITE ACTION IN FIVE DAYS. BRING IN YOUR PLANS AND SPECIFICATIONS, OR ALLOW US TO SHOW YOU BUILDINGS OUR PEOPLE HAVE CONSTRUCTED AND QUOTE YOU PRICE FOR DUPLICATION.
CONTRACTORS AND BUILDERS PURCHASING BUREAU,
SUITE 420 CONSOLIDATED BLDG.

M O R T G A G E S A N D—
—T R U S T D E E D S

Paying out on a monthly payment plan can be used as a basis for making loans without the sacrifice of your equity. Let us explain our service to you.

MORTGAGE FINANCE CORPORATION.
826 Pacific Mutual Bldg.

MONEY TO LOAN ON
LOS ANGELES
IMPROVED.
$1000 TO $10,000.
CONWAY & GLEASNER,
1032 CITIZENS' NATL. BANK BLDG.

TO LOAN—
AT ONCE.
$2000, $2500, $5000, $10,000.
City improved property. Also sums $50,000 to $160,000. Large apts. or business property.
THE WILLIAM WILSON COMPANY,
428 Pacific Mutual Bldg. 822-001.

100%
FINANCING
APARTMENTS & FLATS
SHAFFER CONSTRUCTION CO.,
415 CITIZENS' BANK BLDG.
823061.

FIRST AND SECOND FUNDS.

We Control Private Funds and know of all available money.
F. A. PATTEE CO.,
711 Hollingsworth Bldg. 6th & Hill. 66485

$10,000 TO loan on city improved, 7%.

$2500 to $3000 to loan on improved, 7%.
ROY B. KING, Pico 1645.
318 Mer. Natl. Bank Bldg.

5 PER CENT MONEY.
I will loan you money on property in Iowa, Nebraska, South Dakota or any other Middle West State, or buy your mortgages or other securities. J. G. BONE, 536 Markwell Bldg., ph. 61978, Long Beach.

DO YOU WANT MONEY?
We can finance you for any amount on real estate at lowest rates. We also have mortgages for sale. C. H. SHIPLEY, Bonds and Mortgages, 1214 Loew's State Building. Phone 823203 Los Angeles, Cal.

$100,000—OUR own funds. Will divide. STRAIGHT 3-YEAR BUILDING LOANS. Also loans on city improved properties. Will buy good 2nd trust deeds. ASSOCIATED MORTGAGE COMPANY, 613 Bank of Italy Bldg. 821-802; 142-[illegible]

MONEY TO LOAN—Do you need money? We have it. Call 75042 or 769706 Miss Conley.
S. SCHULMAN
Cor. 10th and Norton.

I HAVE $25,000 to loan on Wilshire or Hollywood residence or income property. Will divide. Submit details so I can inspect your property immediately. Address T, box 164, TIMES OFFICE.

6 PER CENT money. Conservative loans solicited. I buy mortgages, trust deeds and contracts. WM. J. JOHNSON, 215 W. 6TH ST., Rm. 821. Main 176.

PLENTY OF MONEY for straight or bldg. loans or bonds; large or small, city or county. MR. WEST. 12714.

HAVE plenty money for first mortgages, also buy trust deeds. A. C. CURBY, 428 Byrne Bldg., 3rd and Bdwy. 67346.

I HAVE $3500 and $5000, 7%, city improved. Principals. J. CALDERWOOD, Capitol 1165.

TO LOAN—$1000 to $5000 at 7% and 8% on conservative 1st mtg. FARNSWORTH BROS., 1017 Van Nuys Bldg. 61209.

NEW buildings, completely financed. MORTHLAND MORTGAGE COMPANY, Bdwy. 1532. 331 Security Bldg.

$750 TO $500,000 at 6 per cent on city improved, SECOND LOANS MADE. R. W. KINSEY, 819 Trust & Sav. Bldg. 820463.

TO LOAN—$27,000 just released. Prefer small loans. Address T, box 207, TIMES OFFICE.

$300 to $30,000 to loan; lowest rates; city or country, money waiting. R. W. MOYER, 311 Title Ins. Bldg. Main 1511.

TO LOAN, $1500 TO $25,000
Bungalows, flats and business property. J. H. SINNETT, 522 Title Ins. Bldg. 66369

PRIVATE money, 6 and 7% on city, country or building loans. LOCKHART & SON, 731 H. W. Hellman Bldg. 12776.

6 TO 7% money city, ranches, S. R. EARNEST & CO. 320 Detwiler Bldg. Hugh K. Walker, Jr. S. Rhea Earnest. 14757.

MONEY for 1st mortgages and trust deeds. City improved. Prefer Wilshire or Hollywood. FULLER, 569-102.

$40,000 AT 7%. (WILL DIVIDE.) ON INCOME. J. M. BEST, 1200 W. SLAUSON. VERMONT 8026.

BUILDINGS QUICKLY FINANCED. Homes commercial and industrial. CHAFFEE, 508 Delta Bldg. Metro. 4829.

$2000 to $10,000, city imp. or ranch. Phone 19828. CHAPPEL, 524 S. Spring.

$150 TO $50,000 loaned on improved. M. J. FERGUSON, 221 Story Bldg. 65638.

$10,000, 7 per cent., city improved, will divide. Principals only. 66391.

$4000 TO $14,000 private money; no commission. Call Mon. or Tues. 769840.

PRIVATE MONEY FOR GOOD LOANS—STACE, 219 O. T. Johnson Bldg. 61757

Money on Salaries, Collaterals

MONEY ADVANCED—
Have parties who will advance $50 to $2500 on goods placed in storage. See LEWIS S. HART, 1036 S. Figueroa.

QUICK money to people steadily employed. No indosers or security necessary. 403 HAAS BLDG., 7th and Broadway

MONEY to loan on furniture, chattel mortgages bought. 516 BDWY. CENTRAL BLDG., 424 S. Bdwy.

DO YOU WANT MONEY ON YOUR FURNITURE? CALL 440 SAN FERNANDO BLDG., 4TH AND MAIN STS.

MONEY on furniture, chatel mortgages, trust deeds bought. SCHWEINHARD, 218 Grosse Bldg., 124 W. 6th st

ON FURNITURE AND PIANOS. COLONIAL LOAN CO., 6318 HOLLYWOOD BLVD.

Money on Diamonds, Etc.

MONEY TO LOAN ON DIAMONDS.

JEWELRY AND PERSONAL PROPERTY. After one visit with us you will not go elsewhere. It is our aim to please the people.

J. W. McDONALD CO.,
"DIAMOND EXCHANGE"

510 Jewelers' Bldg., 747 So. Hill St.
100% AMERICAN.
We loan the most. "Where a dollar meets its equal." Phone Main 6289.

AUTO LOANS—

WITHOUT INSURANCE
WE MAKE EXCEPTIONALLY LOW RATES ON LATE MODEL CARS. Drive in, park free, get check, drive away. Our high business rating and large clientele YOUR guarantee and protection. POSITIVELY NO RATES AS LOW AS OURS. Verify by investigation. Open evenings. J. L. BLODGETT CO., 152 W. Pico. 668-92.

MONEY TO LOAN ON DIAMONDS—
WATCHES, JEWELS—LOWEST RATES.
PRIVATE, RESPONSIBLE, EST. 52 YRS.
A. B. COHN & BRO.,
ROOM 305 NEW PANTAGES BLDG.
COR. 7TH AND HILL STS.
BANK REFERENCES. PHONE 62630.

PROVIDENCE LOAN ASSOCIATION
LOANS ON DIAMONDS, JEWELRY, LIBERTY BONDS, FURS, SILVERWARE.
STRICTLY CONFIDENTIAL.
OLD RELIABLE.
PROVIDENCE LOAN ASSOCIATION
408 CHAPMAN BLDG. PHONE 12102

MONEY TO LOAN on diamonds, jewelry, furs, oriental rugs and other personal property. Courteous, private, confidential. References, leading banks and jewelers. LOWEST RATES. ESTABLISHED 1903.
MARKWELL & COMPANY,
303 CITIZENS' NAT. BANK BLDG.

TO LOAN—
Money
Money on Diamonds, Etc.

DIAMONDS, JEWELRY—LIBERAL LOANS.
OLDEST—SAFEST—QUICKEST.
DIAMONDS kept bank safe deposit vaults. Interest very low. 15 years same building. References, any bank or jewelry firm.
OLD, RELIABLE, CONFIDENTIAL.
KUSEL LOAN COMPANY,
806-7 Stimson Bldg., 3rd & Spring. 63208.

Money on Automobiles

INDIVIDUAL AUTO LOANS—

RIDE WHILE YOU PAY.
We loan cash to individuals on private cars without delay or red tape. Pay us in easy installments WHILE YOU RIDE.

We also finance private sales or rewrite contracts to reduce payments.
METROPOLITAN FINANCE CORP.
1825 S. Main st. Phone 21622.

AUTO LOANS
WITHOUT INSURANCE
Or other excessive costs. We also buy contracts and finance private sales.
S. S. DONALDSON INVESTMENT CO.
"Where loans are made in a Bank-like way."
200 W. Pico, corner Hill. 63428.
Hollywood Branch, 6151 Hollywood Blvd.

A U T O M O B I L E L O A N S
TO INDIVIDUALS

Any proposition. Confidential. No delay. Payments reduced. Private sales financed.

D R I V E I N
CONNER, 515 W. 9th. Phone 12908.

AUTO LOANS
WE LOAN CASH ON PRIVATE CARS. RIDE WHILE YOU PAY; EASY PAYMENTS. WE ALSO FINANCE PRIVATE SALES AND REWRITE CONTRACTS TO REDUCE PAYMENTS. CALL MR. DOOLITTLE, 24971. 1334 S. FLOWER. OPEN EVENINGS.

AUTO LOANS.
We loan to individuals, refinance contracts to reduce payments, or give you additional money.
REASONABLE RATES.
AMPLE TIME.
1227 S. HILL STREET.

AUTO LOANS.
Private sales financed. Payments reduced.
WE HAVE BEEN HERE TEN YEARS.
Borrow from us and save the difference.
A. I. LASKER CORPORATION.
1100 S. Hope St.

$100 to $500 promptly loaned on autos. 731 LOEW STATE BLDG. 824-506.

MONEY WANTED—
Real Estate and Collaterals

FOR SALE—8 PER CENT FIRST MORTGAGES.
$1100 on new 4-room bungalow.
$1250 on new 5-room bungalow.
$1350 on new 5-room bungalow.
$1400 on new 4-room bungalow.
$1450 on new 5-room bungalow.
$1500 on new 5-room bungalow.
All loans are for half of sale price or less, 3 years, 8 per cent interest quarterly; fire insurance $1500 or more. Houses are in fine restricted tract near Goodyear Tire Plant. Perfect Torrens title certificates. Payment of interest and principal guaranteed by us. CALMIN MORTGAGE CORPORATION, 606 Union Bank Bldg., 8th & Hill. 61263.

WILL PAY UP TO 10%.

Wanted $5000 for 1 or 2 years. Will give security for 5 or 6 times this amount on good level lots, best location bet. the city and sea, on blvd. Address X, box 251, TIMES OFFICE.

SECURITY WITH 8 PER CENT.
First mortgages on well-located and improved real estate. Buildings new and modern.
Amounts from $500 up.
Loan 50 per cent of valuation.
No client has ever lost a dollar, either principal or interest, on mortgages purchased through us.
CONSOLIDATED MORTGAGE COMPANY,
Pico 3335 426 Washington Bldg.

WANTED MONEY ON 1ST MORTGAGE—
$1000, 3 years, 8%, on lot 50x150 on Terrace 49, Highland Park with new modern 3-room house. Value $2000.
$1500, 3 years, 8% on lot 50x150, double frontage on Oak Grove ave., Eagle Rock Way with new modern 4-room house. Value $4000. W. MATTHEWS, 210 Douglas Bldg. Metro 4379.

I AM BUILDING
Two fine residences in Brentwood Park to cost $20,000 each, on lots worth $10,000. Want to borrow $10,000 on each house for 3 years at 7%. Call AAMOTH, at 606-35.

WANTED—A loan of $5000, 7% secured with first mortgage on 9 rooms two story residence, ½ block from Berkeley Square. Place just sold cheap at $12,000, and in escrow now. Lot alone worth $6000. Six thousand insurance on house.
CLARENCE URBAN,
3301 W. Washington—768-123.

10%. 10%.
$50,000.
Wanted—$25,000 to $50,000 at once. Will give first-class security. Proposition Class double A; best of references. Call Monday. MAIN 2689 or 510 Jewelry Bldg., 747 S. HILL ST.

$8000 1ST MORTGAGE.
8% AND 1% DISCOUNT.
Covering new 4-flat bldg.
Cor. lot, leased for 5 years at $200 month.
J. M. CLOSE, Owner,
66739. 423 Chapman Bldg. 12737.

HAVE valuable vacant lot on Pico near Hobart, which was recently sold for $17,500. Want $7500 for 3 years at 7%. Will pay bonus and want lease clause. Call COOPER or AAMOTH at 606-35.

WANTED—$6500 loan secured by first mortgage on 62 feet Washington frontage. Just sold for $15,000 and in escrow now. Will pay 8%.
CLARENCE URBAN.
3301 W. Washington. Phone 768-123

MONEY WANTED.
$2250 at 8%. 5-room house, Hyde Park. Hardwood floors, built-in features, very modern. Worth $5500.
UNITED MORT. & LOAN CORP.,
Phone 11625. 515 Van Nuys Bldg.

WANTED—Money. We have specialized in loans for many years; know opportunities and values, and can therefore be of real advantage in placing your money. F. A. PATTEE CO., 606 S. Hill. 66485.

WANT loan, $2000, 3 years, 8% interest, payable quarterly. First mortgage, house lot and garage, valued at $5000. Commission 3%. EDWIN S. DOUGLAS, 601 Stock Exchange Bldg. Phone 66405.

WANTED—$8000—7%—on very fine improved corner Fountain Avenue, heart of Hollywood, income $190. Selling $17,500. J. P. VAWTER, 622 Grant Bldg. 14945.

WANTED—Direct, $17,500, 1st mtge. on new $42,500 property in Wilshire district. See Mr. Moore with FORD & BECKER, 607 S. Western ave. Wilshire 4124.

$10,000 WANTED at 7 per cent on flats near Washington at No. 1804 S. Kingsley Drive. Two per cent commission paid. SIMPSON & CHILDS, 453 S. Spring. 10718, M. 2555.

WANTED—$6000 on 9-r. dbl.; $5000 each on 2 8-r. dbls.; $4000 on 7-r. bung.; Wilshire and Hollywood. J. N. SCOTT, 567-683.

$1750 8% 1st 3 year mortgage on 5 rm. modern bung and lot, 40x135, located between Main and Moneta. Call OLSON, UNIVERSITY 221.

$15,000 WANTED on 1st mtg., 9-room new home in new Windsor Square. No agts. Location 230 S. IRVING. Address 503 S. Oxford.

WANTED—See Stanley Matthews for 8 pct. first mortgage, $1250 to $4000; 40 pct. valuation on owners' homes. Builders' Finance Assn., 412 Laughlin Bldg. 822291

WANTED — $2400 at 8%, new bungalow close in, just sold for $6000. CHAS. L. HUBBARD, 831 Security Bldg. Phone 60898.

CONTRACTOR wants help to finance payroll thru weeks of large contract, about $4000 needed. Will pay bonus. Phone 12279.

WANTED—$16,000, 7% and bonus, from private party on new Hollywood income, value $40,000. MISS DUNN, 577376 and 57886, 6665 Hollywood.

WANT $2000, 8%, 1ST MORTGAGE, on 80 acres, fine land, Antelope Valley, 16 oil wells, drilling near. FORD ROBERTS, Holly 9081—555 N. Western.

I HAVE 20 lots available to build homes on. Will split profits with some one who will help finance these homes. Address T, box 167, TIMES OFFICE.

$3600 10 PER cent on 10-acre Valencia grove. Value $15,000. Principals only. 66391.

WANTED—$1500 3 YRS. 8%
On new five-room bungalow just sold for $4300. 1943 Maringo. Pico 5869.

WANT first mortgage loan $2000, 8 per cent, 3 per cent bonus. This is a dandy loan. JOHNSON, 308 W. 2nd. 14849.

$1975—T. Deed payable $40 per mo. property sold for $6000. $2000 or 1st mtg. disc. 15 per cent. DREXEL 8464.

PRIVATE party wants to borrow from private party $8500 on $20,000 2-story home. 1063 S. Gramercy Pl. 7%. No Com.

WANT loan of $3000 at once on duplex and single on corner lot, close in. Worth $18,000. WEST 7228.

WANTED—$4000, first mortgage. Improved property, close in. Address X, box 137, TIMES OFFICE.

WANTED—$10,000 at 7 percent 12 R. big lot, BIXEL near 6th Owner 736 S. RAM.

MONEY wanted on first mortgages, pay 8%, any amount. SCHWEINHARD, 218 Grosse Bldg., 124 W. 6th st.

FOR WILSHIRE or HOLLYWOOD LOANS. See WESTERN AVE. REALTY CO., Inc., 526 S. Western ave. 56539; 569565.

WANTED—$5000, Gramercy Place, W. 20th, elegant, owner's 9-room house. 568459.

WANTED—$3500, N. Gramercy Place, owner's $8000 home. 587986.

WANTED—$8500, 6% or 7% interest, on improved real estate. 595155.

$3000 at 8, corner lot, Whitley Heights. WELLS, 333 Bartlett Bldg. M. 1175.

MONEY WANTED—
Real Estate and Collaterals

WANTED—$6000 at 7½% on beautiful $16,000 Los Feliz Square home.
$3500 on 7-room Leighton ave. bungalow.
Have gilt edge 2nd trust deed at 15% discount.
Call 75042 or 769706, Miss Conley.
S. SCHULMAN
Cor. 10th and Norton.

MORTGAGES—
Trust Deeds

FOR SALE—
$6500 first mortgage at 8% on new stucco double bungalow, also double garage with dandy apartment over it. Large corner lot in Hollywood. Rented.
$6500 first mortgage at 8% on new 4-unit frame court with old house. Income $200, dandy value, in the heart of industrial district, East 15th.
$1250 first mortgage on dandy new 3-room bungalow in Compton worth $3200; in first block off Compton Blvd. Everything first-class, good street.
BUILDERS' FINANCE ASSOCIATION.
Mortgage Department
412 Laughlin Bldg. Ph. 822291.

TRUST DEED
Of $27,500 on prominent business corner highly imp. and showing $15,000 annual income, valued at $150,000. Subject to bank loan of $45,000. Trust deed payable $5000 on or before one year, $5000 on or before two years, balance on or before three years. Will discount. Address A. L. WILSON, 966 South Western Ave

WILL SELL
FIRST MORTGAGE
$50,000
DUE OCT., 1927. RESPONSIBLE NOTE SECURED BY COLLATERAL VALUED AT $140,000. MORTGAGE ON 1280 ACRES IRRIGATED LANDS. SEE MR. WATSON, 215 MERCHANTS NATIONAL BANK BLDG., PHONE 821838.

WE OFFER WELL-SECURED FIRST MORTGAGES, NEW HOMES, WELL LOCATED, 7 & 8%. $1500 TO $15,000.
UNITED MORTGAGE & LOAN CORP.,
PHONE 11625. 515 VAN NUYS BLDG.

WE WILL BUY
Your Real Estate Mortgages, Trust Deeds, Contracts. Quick Action. No Escrow Fee. Money Ready.
FRIENDLY & FYBUSH.
1004 Van Nuys Bldg. 821-917

WANTED—If you wish to sell your trust deed, and want quick action, see us! Have money on hand for immediate use and can handle anything up to $20,000.
MR. KING
910 Bank of Italy Bldg. Pico 7500

FOR SALE—Trust deeds secured by high-grade property; liberal discount for quick sale. Monthly payments strengthen security each successive month. For further particulars, call PAUL FRIEDMAN 505 Lissner Bldg. Pico 1974.

FOR SALE—
25% DISCOUNT
$3300 trust deed, second lien, monthly payments. New bungalow. 831 SECURITY BLDG. Phone 60898.

15% DISCOUNT on 7% trust deed, payable $30 month and interest. Owner has good equity. BUILDERS' LUMBER & FINANCE CO., 1924 E. Vernon. Tel. Humboldt 555.

20% DISCOUNT on a number of good trust deeds, 8% interest. BUILDERS' LUMBER & FINANCE CO., 1924 E. Vernon. Tel. Humboldt 555.

WANTED—We buy trust deeds, mortgages and contracts. Quick action. No escrows. ALBERT LANE & MAX SLOSBURG, 501 Mortgage Guarantee Bldg. Pico 4260.

WE buy trust deeds up to $20,000.
F. A. PATTEE CO.,
711 Hollingsworth Bldg. 66485.

I BUY mortgages, trust deeds and contracts and loan money on them; private funds; no delays; no escrows.
JOHNSON, 308 W. 2nd. 14849.

$1900—First trust deed, on home sold for $4250; new. Also $1600 first trust deed, business lot, sold for $4000; $100 discount on either. Room 333, 215 W. 7TH ST.

I BUY mortgages, trust deeds, real estate contracts. My own funds. Money at once. CHARLES O. NOURSE, 315 Title Ins. Bldg., 5th and Spring. 11849.

1490 1ST trust deed, discount 10%. Payable $30 month. Interest 7%. Property sold $3100, now in escrow. SCHNEIDER, 598249.

FOR SALE—$7000 1st mortgage 2 3-4 yr., 7%. Spanish bungalow court, near Western. Discount $200. UNIV. 361.

$1984 TRUST deed, first-class, payable $45 a month. Will discount $250. Phone 297831. 4901 MONETA AVE., owner.

WE BUY trust deeds and contracts, no escrow charges, no red tape. See KASS & RUBEN, 608 Bank of Italy Bldg. 821822.

WANTED—Mortgages and trust deeds.
THE WILLIAM WILSON CO.,
428 Pac. Mutual Bldg. 822001.

FOR SALE—$1800 Trust Deed, payable $50 mo. and 7 per cent interest. $100 discount, 4305 THIRD AVE.

WE buy and sell mortgages and trust deeds. Quick action. CITIZENS FINANCE & DISCOUNT CORP. 228 S. Spring st. 67016.

MONEY on 1st trust deed. Bonus on same. $1250. HUMBOLDT 6759.

WANT small trust deed or loan, private party, has $8000. 577634.

STOCKS AND BONDS—
Miscellaneous

STREET bonds at discount: Buy 7% bonds issued by Southern California cities for street improvements direct from street contractor at a discount and save dealer's profit. Bonds exempt from Federal income tax. P. O. Box 517, Riverside, Cal.

MINES AND MINING—
Miscellaneous.

FOR SALE—OR LEASE—
LARGE SILVER-LEAD PROPERTY. 275 MILES FROM LOS ANGELES. HAS PRODUCTION RECORD OF OVER 4 MILLION DOLLARS, FULLY EQUIPPED. NEEW SOME NEW EQUIPMENT. WANT PARTY OR PARTIES TO JOIN ME IN FURTHER DEVELOPING PROPERTY, OR MIGHT DISPOSE OF BOND AND LEASE I HOLD. OWNER, 804 STORY BLDG. PHONE 62158.

OPPORTUNITY FOR MINERS.
I have excellent mining prospects at Joeuizma, State of Sinaloa, Mexico, and wish to enter into negotiations with people of capital.
To whom it may interest I shall give ample information.
Address to PANFILO ALVARADO, Gualatao, No. 164, Mazatlan, Sin.

L. W. MORGAN,
Hibernian Assay Office, assayer, chemist and metallurgist, oldest assay office in the city.
1400 HIBERNIAN BLDG.

HOTELS, ROOM'G HOUSES
For Sale, Ex., Lease, Wanted
For Sale.

HOTEL TENANT WANTED.

We have a party who will build a hotel of 200 or more rooms in Hollywood for a responsible tenant. There is an urgent need in this location for more hotels and we consider this an excellent opportunity for the right party. Quick action essential.

110-ROOM APT. HOTEL, BRICK.
9-YR. LEASE AND FURNISHINGS
$65,000; ONLY HALF DOWN.

This is close-in, splendid location & consists of 12 two-room with kitchen and bath, and 86 1-roomers with kitchen and bath. The rent is $900 month flat.

Many Others.
R. C. JONES, 5919 Hollywood Blvd.
Holly 6355—Phones—Holly. 4406.

HOTEL BARGAIN.
30-room corner brick hotel on Figueroa st. 5-year transferable lease. Reasonable rent. Large, light, airy rooms. This is absolutely the best hotel buy in L. A. $5000 handles.

APT. & HOTEL INV. CO.,
418 Security Bldg. Tel. Pico 1455

NEW APARTMENT HOUSE.
40 rms. 20 apts. Close in, walking dist.; large dressing rms. and closets, tile baths, elegantly furnished. No vacancy. Net income $500 per mo. 10-yr. lease. Full price lease and furnishings only $16,000, liberal terms.
F. W. SHULTZ, 321 W. 3rd St. 11320.

30 ROOM Hotel modern, cheap rent, good lease, $8500 will handle.
Best apt. lot in the city for the price, $16,000.
DATUS S. LEE, R. 710, 453 S. Spring.

72-ROOM MODERN APARTMENT
Close in, W. side, fine furnishings, 5-yr. lease nets $1000 mo., $10,000 handles.
ANCHOR REALTY CO.
802 Pantages Bldg., 7th & Hill. 15086.

9-ROOM house, completely furnished, two garages, beautiful home, good income, low rent, long lease, immediate possession; blk. S. Hollywood Blvd. 5821 CARLTON WAY.

J. D. MINSTER & COMPANY,
HOTELS, APARTMENTS, INVESTMENTS
SUITE 1023 TITLE INSURANCE BLDG.
PHONE 823832.

42-RM., 10 yr. lease, furnished with velvet rugs, floor lamps, 3 piece parlor set in every room, $8500. Only $5000 cash. 619 N. Kenmore. H car. OWNER.

14-RM. beautiful rooming-house, netting $175 mo., long lease, $2500 handles. You'll be proud to own this place. WESTLAKE INV. CO., 1620 W. 7th st.

7 ROOMS—Fine location; extra fine furniture. Clearing $175 monthly. Price $1100. Only $650 down, bal. $35 mo. Rent $50. Call 208 DELTA BLDG. 428 Spring.

ROOMING house, 12 rms., fine transferable lease, $1750, $1000 down, opp. railroad yds., nets $150 mo. (nice furn.) SHELDON, 601 Hibernian Bldg., 408 S. Spring.

ROOMING-house, 10 rooms, full price $450. Lease; among factories. Nets $75 mo. SHELDON, 601 Hibernian Bldg., 408 Spring.

RIGHT downtown, lease and furn. 15 rooms, rent $175. Income $515 and own apt. 1114 S. GRAND AVE.

HOTELS, ROOM'G HOUSES
For Sale, Ex., Lease, Wanted
For Sale.

ROBERT MARSH CO., REALTORS

HOTEL AND APARTMENT-HOUSE HEADQUARTERS.

We have an up-to-the-minute complete list of all kinds of hotel, bungalow court and apartment-house leases and furniture, ranging from five to five hundred thousand dollars. We specialize in high-grade apartment-house leases in exclusive residential districts, as well as downtown modern hotels and bungalow courts. Will also help finance your deal. Come in and let us discuss it.

We are in business in Los Angeles over 20 years and known for straight, honest dealing and financially responsible. Why take a chance in dealing with fly-by-night irresponsible brokers? ROBT. MARSH & CO., 200 Marsh-Strong Bldg. Spring, corner Ninth. Phone Pic. 2412.

ASK FOR MR. BARNES.

LEASE and furniture, $900. 9-room house, near Pico and Valencia. Terms. MISS WELBORN. Pico 2776.

BOARDING house for sale by owner, 3 years lease, good income, close in. Call bet. 11 a.m. and 4 p.m. 3764 S. MAIN.

21 ROOMS dandy new furniture, always full, 3-yr. straight, must sell. $2200 handles. 1208 S. SAN PEDRO ST.

8-UNIT bungalow court, furnish in mahogany, velvet rugs, 5-yr. lease; $2500, $1500 cash. 3211 W. WASHINGTON.

8-RM. rooming-house, netting $75, 3-yr. lease. $600 handles. Close to Westlake Pk. WESTLAKE INV. CO., 1620 W. 7th.

11 RMS. in Westlake district, fine furniture, good lease. 952 SO. LAKE.

For Lease.

FOR LEASE—
70-ROOM HOTEL.
WITHIN 2 BLOCKS OF SIXTH AND BROADWAY. 35% PRIVATE BATHS. STEAM HEAT, HOT AND COLD WATER ALL ROOMS. LONG LEASE. SEE MR. WOODS.
DURFLINGER,
804 STORY BLDG. PHONE 62158.

Wanted

WE HAVE client who will buy for cash furniture and lease of close-in hotel from 100 to 300 rooms.
ROBERT MARSH CO.,
200 Marsh-Strong Bldg.
Cor. Spring and 9th Sts.
Phone Pico 2412.
Ask for Mr. Barnes.

WANTED—Lease 50 to 100-room hotel or apt.-house. Owners only. Ph. PICO 5878.

LARGEST hotel or apt. $4500 handles. Address X, box 216, TIMES OFFICE.

BUNGALOW COURTS—
For Sale, Ex., Lease, Wanted

F O R L E A S E.
5 O R 10 Y E A R S.

Something different. Two-story 12-unit court now under construction. Ready in August. ½ blk. N. of Westlake Park. Phone owner, WASH. 396.

BUNGALOW COURT FOR LEASE
Wonderful Hollywood location. 8 3-rm. units just completed. Will give 10-year lease at reasonable rent. No bonus to pay. Immediate possession. Call 331 Mason Bldg., 228 W. 4TH ST.

FOR LEASE—9-unit unfurnished bungalow court, Sierra Bonita, block west of Gardner Junction in Hollywood. ½ block south of Sunset Blvd. See owner, 1543 OGDEN DR. Phone 570301.

FOR LEASE—Beautiful individual stucco court just completed, six four-rooms, one five-room. See owner on premises. 801 W. 62ND PLACE, corner Hoover.

LEASE on 2 bungalow courts, 7 units each, completely furnished. Bringing $830 mo. at low rent. Bargain at $8000. Ph. BEACON 7498.

COURT; 10 units, new; beautifully furnished; 5½ yr. lease; nets $320. Phone 13430.

APARTMENT HOUSES—
For Sale, Ex., Lease, Wanted
For Sale.

APT. LEASE AND FURNITURE.

100-room apt., most attractive and best furnished house in L. A. It's the talk of the town. All large, spacious outside, light and airy. All in a class of its own. Most refined and dignified lobby in L. A., with its beautiful court and flowers and scenic beauty, and, best of all, the income $5800 per month. Filled to capacity with permanent tenants. Seeing is believing. Let us convince you. $35,000 cash and securities will handle. Owner returning to old home city. See MR. GULL or BARNES, 200 Marsh-Strong Bldg., Pico 2412. ROBERT MARSH & CO., exclusive agents.

FAILING HEALTH SACRIFICE.

Owner will sell furn. and give 10 or 15-year lease on most attractive strictly modern to the last word brick bldg. Westlake district. Little cash and securities as first payment. Your own terms on balance. See MR. GULL or

BARNES, 200 MARSH-STRONG BLDG., Pico 2412, ROBERT MARSH & CO., 9th and Spring.

CHOICE ABOVE ALL OTHERS.

200-ROOM modern, up-to-the-minute close-in, and one of the most fashionable apartment house furniture and lease in L. A., clearing $50,000 per year above all expenses, and absolutely the best close-in location. Class "A" building with modern roof garden, ballroom and billiard parlor and spacious lobby. Furnished throughout with best imported furniture, furnishings and rugs. Ten-year lease with renewed clause of 5 years additional at the very low rental of $15 per room. We say that this is without question the best apartment lease and furniture proposition in L. A. and $50,000 cash will handle. Will consider some gilt-edge securities as part payment and terms on the balance can be arranged to suit. See MR. BARNES or GULL, 200 MARSH-STRONG BLDG. Pico 2412. 9th and Spring Sts.
ROBERT MARSH & CO.
Exclusive Agents.

BIG SACRIFICE.

Best bungalow-court lease and furniture ever offered. 18 units, 74 rooms, close in. High-class neighborhood. Ten-year lease, extremely low rental. Will clear about $600 per mo. $6000 will handle. Must be sold immediately. "Hurry." See Mr. Barnes or Gull, 200 Marsh-Strong Bldg. Pico 2412.
ROBERT MARSH & CO.
9th & Spring Streets.

NOTICES LEASES FURNITURE
32 Rentals, income $2000 per month. Price $26,000. 18 Rentals, $1000 income. Price $16,000. 15 Rentals, $4500. 10 Rentals, $2500. These are all choice locations, cheap rent, long leases, money makers. Have other buys of courts, apartment houses, good terms. Want action at once. Room 203, 38 PINE AVE., Long Beach, Calif. BABCOCK & SKINNER. Phone 631310.

FOR SALE—

Beautiful 60-room apartment near West Adams, 10-yr transferable lease. Rent $375. Income over $1300, brick bldg. $9000 handles.

BOYD, 603 STORY BLDG.

82 ROOMS, 33 singles, 5 doubles. Corner brick in the Westlake district. Modern, steam-heated and well-furnished. Nice lobby. A straight transferable lease for 10 years, only $10 per room. We can deliver for $30,000 with half cash. See Mr. Miller.
STANDARD LOAN & INV. CO.
914 Wright & Callender Bldg., 4th & Hill.

MUST SELL IN NEXT THREE DAYS
Deal with purchaser only. 72 rooms, strictly modern, close in. Rents $7.50 per room. 5-yr. lease. Positively nets better than $1000 per month. $10,000 cash and income pays balance. Phone 824-971 for appointment.

8 APARTMENTS of 3 rooms each, new, never been occupied in a wonderful rental district, ½ block from Santa Monica Blvd. and ½ block from Southern Branch of Univ. of Cal. Located 1022 BERENDO. Price $32,500. Holly 8415.

APT. HOUSE building, lot and furniture, 4 single apts., double garage, west side; only $2500 down, balance $150 month. Sacrifice, owner going to Germany. See C. S. LAHANIER, with HAMELL CO., 917 W. 6TH STREET. Pico 324.

NEW 56-rm. apt.-house, 10-yr. lease, netting $800. Rent $15 rm. Full price $20,000. Terms. Will sell for $26,000 this fall. WESTLAKE INV. CO., 1620 W. 7th st.

MODERN apt. house, 56 rooms, dance hall, downtown location; good lease. $10,000 cash will handle. LAHANIER, with Hamell Co., 917 W. 6th. Metropolitan 324.

34-RM. mod. apt., nicely furn. Rent $150. 4-yr. straight lease. Good income. Always full. See this. $6000; terms. PRUDENTIAL INV. CO., 412 Pantages Bldg.

CLOSE-IN apt. house, 8 dbls., 5 sgls., 3 slp. rms. House always occupied, good lease. Furniture & carpets in good condition. For particulars WIL. 5425.

65-RM. apt.-house, rent only $400; 10-yr. lease. Netting $700. $6000 handles. $16,000. Full price. This is a real snap. WESTLAKE INV. CO., 1620 W. 7th st.

REAL bargain to liquidate client's business interest. 10-year lease, 8 beautifully furnished apts., ideally located. No agents. See ATT'Y. 588-522. Monday.

45-ROOM, close-in, west side, 5-year lease at $7 per room, netting $800 mo. $7000 cash with small balance. 5TH ST. REALTY, 337 I. W. Hellman Bldg.

NEW apt.-house, 36 rms., all singles. Realty Aug. 15. No bonus. Wil. dist. strictly modern. Rent $16 per rm. 828 LOEW BLDG. Ph. 822603.

20-RM. apt. house, West Side, 5-yr. lease, inc. over $200. $4350 takes it. Biggest barg. in L.A. Owner, 1424 W. 10th st.

BUSINESS CHANCES— Of Many Kinds

Business—Classified

[illegible]

BUSINESS CHANCES— Of Many Kinds

Business—Classified

[illegible]

BUSINESS CHANCES— Of Many Kinds

Business—Classified

[illegible]

CASH paid for grocery stock, etc. C. F. CALHOUN CO., Auctioneers. 293-889.

BUSINESS CHANCES— Wanted

[illegible]

latest styles at the COCHRAN PROMOTION BUREAU, 417 Byrne Bldg. 14890.

LEGAL NOTICES— Bids, Proposals

THIS is notice to all creditors of the Balloon Restaurant, located at 332 S. Spring st., Los Angeles, Cal. That M. Liciaga, proprietor, having sold said business, all outstanding bills shall be presented for payment by July 1, 1923.

FROM this date (June 19) I am not responsible for my husband's debts. J. C. Houston.) HELENE OHOUSTON, 1016 E. 7th st.

I, undersigned, will not pay bills made by my wife, Hazel Winkler. C. O. WINKLER.

TOO LATE— To Classify

5 GOOD stock salesmen for clean, high-grade proposition, leads furnished, quick money. Apply 10 to 12, noon. 1927 MAIN ST., Santa Monica, Cal.

NEW daylight electric washing machine, cost $165. Sells for $125. 4024 MONROE ST., 3 blocks east of Vermont Ave.

TO lady employed, attractive rm. reas., many privileges to right party, close in, ½ blk. Hollywood car. BDWY. 6212.

STRAYED—3 work horses and 2 mules. Last seen at Athens-on-the-Hill. Notify C. B. HOLLINGSWORTH CO., San Pedro 33-J.

EXPERIENCED practical nurse. Ph AL-HAMBRA 1437.

MORE SHOES BEING MADE

Ninety-five million pairs of shoes were made the first three months of this year, an increase of 20.6 per cent over last year, the Department of Commerce says. Men's shoes show an advance of 5,000,000 pairs, women's about 3,000,000 and infant's about 2,000,000. As population grows we require more shoes, but possibly a good many half-soled shoes are wearing out, and then summer is coming.—[Capper's Weekly.

POPULAR DEMANDS USED BY REDS FOR INTRIGUING

Communist Party Planks Appeal to Liberal Spirit as Means to Accomplish End

[The following is the fifth of a series of articles exposing the menacing activities of Communists, Syndicalists and other Reds in America. The articles as a whole constitute a complete expose of the well thought out national and international plots against society.]

V

BY FRED R. MARVIN

[Copyright, 1923, by New York Commercial]

[EXCLUSIVE DISPATCH]

NEW YORK, June 25.—The leaders of both old parties, no doubt, assume they are too alert to be caught in the web of Communism, and yet in a number of States both parties have been cleverly and skillfully taken into the fold. Party leaders and party candidates, unfortunately, are often too eager to accept what appears a "demand" on the part of the voting public, adopt this "demand" as their rallying cry, not because it is fair, just and will correct real grievances, but because it appears popular.

This trait is well known to the trained leaders of Communism. The Communist of today is fighting his battle with brains and not bombs. The whole scheme is first to corrupt the people; to destroy the morale of the country; to saturate every group with class hatred, that later bombs may finish the job, and in carrying on this work he has not overlooked the old political parties, for these parties seem easy meat, and, indeed, recently proved easy meat.

The theory of all movements in the past making to destroy civilization and Christianity has been founded on the belief that when the working masses were sufficiently organized they could by force and violence step in and take all industries and operate these industries for the benefit of all, and not for profit. That is the theory of the I.W.W. of today and the Syndicalist of yesterday.

So far as it goes that is the theory of Communists as directed and controlled today from Soviet Russia, but the Communist is a trained person. He knows this will never accomplish the result sought. He points out that the minute the organized masses, by force, secure control of the industries, organized society, called government, will step in and return the industries to their rightful owners and punish those who violated the law.

SYSTEM OF ATTACK

And so, reason the Communists, industries and government must be overthrown at one move. Industries are weakened through the "boring from within" system of labor, and government is to be weakened through exactly the same system. Indeed, it has already been used, and so cleverly, that able party leaders and loyal American citizens have fallen for it.

In the case of C. E. Ruthenberg, convicted of criminal syndicalism under the law of Michigan, the contention of the defense was that the desire of Ruthenberg and his followers in the Communist party was to abolish the illegal organization, called the Communist party, and come into the open as the Workers' party, and that Ruthenberg attended the Bridgman convention to put over such a resolution. This convention was attended by three direct representatives of the Communist International and the Red Trade Union International, Boris Reinstein, known as Davidson, Arnold Losovsky, known as Brooks, and Joseph Brogney, known as Lang. Brogney was the private secretary to Bula-Kun, whose Red reign in Hungary horrified the entire world. Losovsky made an address touching on the advisability of the party coming into the open and working apparently as a legitimate movement. In the stenographer's notes is quoted this:

"The bigger the party grows the more it is securing the support of the masses, and the more the government"—meaning those in office—"is interested in not taking up direct conflict with it but rather watch if function openly.

REFERS TO SENATOR BORAH

"In the committee one comrade said that in the near future it may happen that Senator Borah may be President of this country and as he is liberal he may be in the Communist party."

On March 18, 1923, there was a secret Communist convention in New York City. Ruthenberg left the trial of Foster, where he was to appear as a witness, to attend this New York convention. No doubt the select few present felt they had complete secrecy, but when Ruthenberg returned to the Foster trial and was on the witness stand for cross-examination, it developed the State had a complete report of this New York conference. Learning this, the witness was frank in admitting what took place there.

This report showed, and Ruthenberg under oath confirmed it, that the gathering had been addressed by one Pepper, presumably a direct representative of the Communist International and the Red Trade Union International, whose correct name was not made known by the government. Pepper came with a message from the two organizations named, directing the Communist party to back the open organization as the worker's party, yet always maintaining the secret illegal Communist party. Pepper said the reason the Russian office felt this could be done at this time with safety was because the election of 1922 had shown a marked "liberal" spirit among the people; that is, the Communist system of "boring from within" a large number of organizations had given a control which had enabled them to put out many of the "demands" referred to in a former article in such a way that these "demands" had been grabbed by anxious office seekers and so popularized that the candidates who had fathered these were elected.

DISCUSSES LIBERALISM

When questioned on this Ruthenberg said the report, as above quoted in substances, was correct. He further admitted the reason "liberalism" had been so successful, especially in a number of middle western and northwestern States, was because of the activity of the conference for progressive political action. The witness said he had gone to the second convention of this movement held in Cleveland, December, 1922, with credentials from the Communist party, and that while Communist credentials, as such, were rejected the Communists who came with credentials from other organizations, were admitted and took part in the convention.

Going back to the document which Bukharin, Radek and Kusinen, sent to the Bridgman convention to guide the Communist party of America in arousing unrest, distrust, class consciousness and class hatred. This document, it will be recalled, urged the Communist to induce the workers and farmers to make "unreasonable demands" upon the government. Glancing over the twenty-two proposed suggestions for "demands" one is struck with the similarity of these and the "demands" of the first convention of the conference of progressive political action. Standing out most prominent are those "demanding" the disarmament of police in strike disturbances; the advocacy of the Plumb plan to operate the railroads, the plank for amnesty to so-called political prisoners, and the proposal to abolish the United States Labor Board and prohibit the President interfering in any labor dispute.

The Conference for Progressive Political Action came into being in February, 1922, at Chicago, as the result of a resolution adopted by the Socialist party the summer before, the purport of that resolution being to "amalgamate" all Socialist and "liberal" movements into one political body. However, the Socialists completely hid their connections with this movement after the initial step was taken. The call to labor went out from certain railroad organizations prominently allied with the Trade Union Educational League, while the farmers were invited to attend by the Nonpartisan League and the National Farmers Council, both of which, as has been shown in a previous article, are saturated with Communism.

"STEALING" PARTY NAMES

This gathering at Chicago adopted the Nonpartisan League scheme of "stealing" party names. In the employment of this system elections are of minor importance. The primaries are the whole thing. Communists well understand that loyal, sincere, law abiding, busy men do not take part in primary selection of party candidates, and so the Communists, with their horde of radical followers of every degree, make it their business to go en masse into the primaries of one of the old parties, Democrat or Republican, according to the one of which their candidate is a member, and name the party nominees.

Russian-made "demands" referred to in a previous article are carefully presented to the people through one or more of the many organizations controlled by Communist influences. These "demands" are always offered as legislation wholly for the "good of the common people." Then back of these "demands" are placed all the influences that can be secured, either directly under Communist domination or swayed because of idealism, emotion, etc. These "demands" are soon made to appear popular. Men seeking public office—the radicals are interested only in legislative or executive positions—grab the apparent popular "demand" as their platform.

CHOOSING A CANDIDATE

When the right person is found who is ready to go down the line for these "demands" he obtains the united primary voting strength of the whole army of radicals, and since it is the practice of all radicals to go to the primary polls, while busy business men remain away, the man backed by Communist influence is nominated. Then he appears before the people as the regular nominee of his party, Democratic or Republican, as the case may be, and secures the support of all followers of that party, although the "principles" for which he stands are far from being principles of his party.

Elected he goes to the Legislature or Congress, as the case may be. He prepares measures to be enacted into law to carry out the "demands" which he thought came from the people. Whatever may result is of no particular interest to the Communist now. If the "demands" are enacted into laws, because of the fallacy upon which founded they, of necessity, are failures, do not accomplish the correction sought, but instead intensify the evil, or produce some new evil. If they fail of enactment then this failure is played up to the people as complete evidence that the "masses" can hope for no aid or remedial legislation from the "capitalist government." When this idea seeps in deeply enough fertile soil is found for pure communistic teachings.

After the election, noting the success that attended this system of "stealing" party names, those guiding the Conference for Progressive Political Action, into which movement, no doubt, many sincere people have been drawn not knowing the real purpose, called another conference for Cleveland, O., in December, 1922. And it was at this second convention, that Ruthenberg and those who came with straight Communist credentials, were denied seats, but Communists who came with credentials from other organizations, but still were first Communists, were seated and took a part in the proceedings.

TO BE NOTED IN CONGRESS

That the whole move thus to "bore from within" the old parties has proven successful will be noted from the large number of men who will appear in the next Congress, both Senate and House, who floated in on the tide of "liberalism," standing for one or more of the "demands" carefully prepared in Soviet Russia for American consumption. The fireworks will start when Congress convenes this fall. Then will there appear these Russian-made "demands" in properly prepared language to be spread upon the statute books of the United States.

The Conference for Progressive Political Action has its plans well laid to continue the "stealing" act in 1924. Through the failure of Congress to enact into laws at least some of these "demands," they hope to go to the people with a well conceived propaganda to arouse unrest, distrust, class consciousness and class hatred, to such a degree that, in the primaries, they can "put over" their men, and then carry the November election.

This situation is far more serious than the busy business man or loyal citizen knows. It worked well in 1922, why not in 1924 with a Presidential election on?

The next article will deal with the system of securing control of legitimate organizations.

[Because of the brevity of this series of articles many of the readers will want more complete data on the various phases discussed. A letter setting forth the information sought directed to Fred R. Marvin, care of this paper, will be personally answered by mail as promptly as possible. This paper has arranged with Mr. Marvin to render this service to its readers and at no expense to such readers.—The Editor.]

MISS BRENT TO MOVE TO METRO LOT

Plays With House Peters in Picturization of "Held to Answer"

Evelyn Brent, now appearing with Monte Blue in "Harbor Bar" at the Ince Studio, has been engaged by Metro to play opposite House Peters in the picturization of Peter Clarke McFarlane's novel, "Held to Answer," directed by Harold Shaw.

Evelyn Brent.

In order to allow Miss Brent to appear in the Metro film, Associated Authors are rushing the most important scenes for "Harbor Bar," in which Miss Brent participates. After working night and day for the past week Miss Brent is now enabled to start immediately on the Metro film and conclude her work at the Ince Studio when not actually appearing before the camera in "Held to Answer."

Miss Brent in private life is the wife of B. P. Fineman, producer, who left for New York yesterday to arrange for the distribution of his forthcoming series of pictures, the first of which is completed.

Although a newcomer to western producing circles, Miss Brent has appeared on the screen since she was fourteen. During the past few years she has played on the speaking stage and in some fifteen film productions in England.

Shortly after she arrived in Hollywood she was selected as one of the thirteen "stars of tomorrow," by the Wampas, the movie publicity men's association here.

Activities at United Studios in High Speed

Probably no other motion picture studio will present more activity this summer than that scheduled at the United Studios. Eleven production companies are making their headquarters there and more than $7,000,000 will have been expended by independents in the making of pictures on the United lot before the year is over, according to figures compiled at the studio.

Among those making pictures there this season are Norma and Constance Talmadge, Maurice Tourneur, Sam Rork, Arthur Jacobs and Edwin Carewe.

The First National alone is placing five companies on work at the United, with the following directors: Frank Lloyd, Joseph De Grasse, Jack Dillon, Lynn Reynolds and John McDermott.

"MAIN STREET" HAS ANOTHER SHOWING

"Main Street," Sinclair Lewis's novel, is back on the screen at the Alhambra Theater.

The story deals with Carol Kennicott, who rebels against what she considers a narrowness and lack of culture in the small town. The leading roles are portrayed by Florence Vidor and Monte Blue, while others in the cast are Harry Myers, Noah Beery, Louise Fazenda, Robert Gordon, Josephine Crowell, Gordon Griffith, Allen Hale and Otis Harlan. Harry Beaumont directed the picture.

LITTLE ENTENTE EYES BULGARIA

Neighbors Wait to See What Will Come to Top

Jugo-Slavs See Opportunity to Take Leadership

Belgrade Agitates Against New Sofia Regime

[BY CABLE—EXCLUSIVE DISPATCH.]

[Copyright, 1923, Public Ledger.]

VIENNA, June 25.—While the situation in Bulgaria continues to be extremely clouded, the revolutionary government's relations with the foreign powers appear to have bettered somewhat within the last forty-eight hours. The Little Entente demarche expected today will not be made. It has been learned that at a Little Entente conference in Belgrade Czecho-Slovakia exercised a restraining influence as well as the British Minister Young.

There is a disposition now to wait and see what elements among the combination responsible for the upheaval will come to the top, and whether the Macedonians will side with the Allies or with disgruntled countries such as Hungary.

MIXED EMOTIONS

Both Rumania and Jugo-Slavia regard the change with mixed emotions. A large section of Jugo-Slav opinion sees a chance to extend the Jugo-Slavs' hegemony further and disarm and reduce their unfortunate neighbor. Belgrade reports continue to agitate against the new government, insisting that relations are close between it and the Hungarian irredentist leader, Gomboes.

Should the conciliatory element rise to the top both Jugo-Slavia and Rumania would have reason to feel relief. The existence of a peasant dictatorship in Bulgaria has had a bad effect on the internal affairs of both countries.

INSPIRED BY BULGARIA

Though Stamboulisky made the Nish agreement with Pasich, his economic policy closely resembled that of the Crotian peasant republic leader, Radich, who was Pasich's chief enemy, and the Rumanian peasants, who have been openly rebellious since the government began forcible grain requisitioning, naturally have been inspired by Bulgaria's example.

Actually, Jugo-Slavia with an enormous army and huge armaments is not in the slightest danger from disarmed Bulgaria for, as Stoiloff, the prorevolutionary Bulgarian Minister at Vienna, said yesterday, "Whatever our feelings may be it is clear that we must avoid conflict with the Little Entente at any cost."

VERIFICATION IMPOSSIBLE

The most significant thing that this diplomat, who is the only anti-Stamboulisky Minister in the European service, said was to hint that the Stamboulisky-Pasich agreement at Nish may be found to contain other than its published clauses. It is impossible to verify the new government's statement that a treaty with soviet Russia concluded at Genoa was among the Stamboulisky papers.

BOY IS FOUND TOO OLD FOR INSTITUTION

Auto Thief Ordered Back to Los Angeles; Will be Sent to Prison

Perry Yount of Colorado Springs, who pleaded guilty last week before United States Judge Bledsoe to a charge of driving a stolen automobile from Colorado Springs to Los Angeles and was sentenced to two and one-half years in the Idaho Industrial School for minors, was found to be 20 years of age when he arrived at the institution. He will be returned here for sentence to a penitentiary. Yount, at the time he was sentenced, told Judge Bledsoe he was 17 years of age.

When Deputy United States Marshal Rice arrived at the Idaho institution with the youth his real age was discovered and the warden refused to admit him.

It was necessary to return Yount to Los Angeles due to the law which states the prisoner must be present when judgment is amended.

Yount shortly after he was sentenced escaped from the County Jail, but was recaptured.

LINERS DRY ON HOME TRIP

Bars to be Closed as Agents Leave Only Enough Aboard for Medicinal Purposes

[BY A. P. NIGHT WIRE]

NEW YORK, June 25.—Eight foreign liners which sailed into New York Harbor during the week-end with their return supply of liquor under government seals are today preparing to put out for home with closed bars, the supplies of two of the ships, the Baltic and the Berengaria, having been seized by United States customs officials. The others will lose their liquor supplies tomorrow or the next day.

Thousands of gallons of liquors, wines and beers already have been confiscated. Many thousands more will be taken tomorrow. If seizures continue at the present rate liners will be held in port over their schedule within a day or two

NINE MORE DUE

Tomorrow nine more vessels are due, all reported to have liquor on board. These ships represent five nations and their liquor is under government seals.

The Berengaria and the Baltic have been left a liberal supply of spirits and beer for medincinal purposes. English law requires that all English liners carry at least one gallon of brandy for each 100 passengers and crew.

On this scale the Baltic has been allowed enough liquor for a passenger list of 25,000 according to officers of the line. The Berengaria has about the same percentage.

OVER THE WEEK-END

Steamers which came in over the week-end and which as yet have their seals unbroken are the Paris, with 3700 bottle of spirits and beer and 200 casks of wine and beer; the Cedric, with 12,000 quarts listed as "medicine;" the Suffren, with 2100 bottles of assorted wines and liquors; the Conte Verdi, with 2000 gallons of wine; the Providence, with 265 litres of wine and twenty-four quarts of brandy; the Tuscania and the Carmania, with assorted beverages.

Capt. Roberts of the Baltic and Capt. Irvine of the Berengaria presented letters of protest to the United States government officials who broke the British customs seals, but declined to indicate what action would be taken by their government.

Mrs. Richards Hardly Able to Express Joy

Will Praise Tanlac to Dying Day for Completely Restoring Health and Strength, Declares San Francisco Woman; Gains Weight.

"Words just can't express how cheerful and happy I really am over my new health and how thankful I feel towards Tanlac," is the grateful statement of Mrs. H. H. Richards, highly esteemed resident of 125 Montana St., San Francisco.

"About two years ago I had a spell of sickness that left me dreadfully weak and run down. I had absolutely no appetite and was losing weight all the time. My nerves were so unstrung I trembled like a leaf, couldn't sleep or rest at night, and everything seemed to upset me. I was so exhausted it was all I could do to drag around the house, and was badly worried over my condition, for I was getting weaker every day.

"Well, it's simply surprising the way Tanlac helped me. My appetite soon came back when I started on the treatment. I began to recover my strength and put on weight, and that weak, run down feeling all left me. My nerves became steady, I slept good, and by the time I finished my fifth bottle I felt like myself again. I will always praise Tanlac."

Tanlac is for sale by all good druggists. Accept no substitute. Over 37 million bottles sold.

Tanlac Vegetable Pills are nature's own remedy for constipation. For Sale everywhere.—[Advertisement.

Mary Louise

The Bright Parade

Event after event of social greatness and importance transpires at The Mary Louise until, throughout the days, a bright parade of charm and of magnificence, never ending, ever beautiful, passes through our aisles and halls.

Los Angeles society, in this manner, impresses its signet of complete approval on our cuisine, service and appointments-exquisite.

No matter what nature the event, it may well occasion itself here.

LUNCHEON, TEA, AND DINNER, ALSO SPECIAL SUNDAY DINNER. THURSDAY AT THE LUNCHEON AND DINNER HOUR DAME FASHION'S SHOW PARADED BY NEW YORK STORE MANNEQUINS.

West Seventh at Lake
(OPPOSITE WESTLAKE PARK)

BISHOP'S

Petite Wafers

(SODA)

The certainty of being pleased—

is the reason our big ovens are busy baking Petite Soda Wafers every day for you.

Pleased with the freshness—the flavor—the quality.

Small and large packages and by the pound

BISHOP & COMPANY

Lowest Cab Rates in Los Angeles

Brown & White Cabs

Main 700

FIRM WINS OIL SUIT IN VALLEY

Case in Tulare Country Arouses Interest

Damages Asked to Pay for the Leases

Giant Reptile Captured on Dinuba Streets

[EXCLUSIVE DISPATCH]

VISALIA, June 25.—A jury trying the civil case of R. H. Shannon vs. G. M. Calmus and Elsie P. Betts, both of Los Angeles, in which the plaintiff asked $4724.19 for securing oil leases in the Ducor section, returned a verdict for the plaintiff for the full amount, less 10 per cent. This was the first suit arising out of oil operations in Tulare county, and was watched with much interest.

The plaintiff asserted that he worked diligently for some time in securing leases and options for leases on about 2200 acres of land near Ducor, as well as working on the rig of the defendants. The defendants answered that they had paid everything due.

CAPTURES SNAKE

DINUBA, June 24.—"Seeing snakes" early in the morning is usually considered a bad sign, but Clarence Morrison, manager of the Dinuba Planing Mill, was not daunted by one he saw and now has the honor of having captured the largest reptile ever seen in this city.

Morrison encountered the huge snake as he started from his office for a trip uptown. It lay coiled on the sidewalk, enjoying a siesta. He summoned aid and captured it. It was of the gopher variety and measured six feet and four inches in length and two inches in diameter.

The captive was placed on exhibition in a downtown show window and will later be taken to Morrison's ranch and allowed to feast at will on the gophers there. It is believed the reptile was brought to the city in a load of hay from some near-by ranch.

SUIT AGAINST THEATER

Suit against the new Strand Theater in Dinuba has been filed by the Valley Electrical Supply Company, which asks $6550.96 for material and labor in connection with construction of the building, considered one of the best theaters in Tulare county. The suit is directed against J. W. Williams, owner, and William Asher, manager and leasee.

Threat of the suit had been rumored for some weeks in connection with a report that the theater was not making money, but late reports in Dinuba indicated that the management had been successful in putting over a contract by which it is hoped to make the enterprise a paying proposition.

GETS LEOPARD SKIN

PORTERVILLE, June 24.—Suggestion of the tropical jungles is found in a handsome leopard skin recently received by Mrs. Lena Roth from her son Leonard Henry, who has been in South America for the last two years as geologist for an oil company. The skin was sent from Colombia, South America. Henry is expected to arrive in San Francisco in the near future en route home for a visit. Mrs. Roth also has a leopard skin which she received from her daughter, Mrs. Douglas McMillan, who resides in the Congo region of Africa.

COMPANY ELECTS

PLANO, June 24.—New directors were elected at the annual meeting of the stockholders of the Plano Packing Company as follows: Peter Ting, C. E. Lewis, William Ross, Edward Allen, B. L. Starkey, Mr. Burroughs and O. Shiplett. Officers are: President, Peter Ting; vice-president, Mr. Burroughs; secretary manager, W. S. Shippey; treasurer, F. W. Velie. C. E. Lewis will represent the company in the county organization. Decision was made to install an electric sweating apparatus in the packing-house during the coming season, replacing the one being operated by kerosene.

SERVICE TO VERDUGO

Salt Lake Railroad Gets Permit To Electrify Tracks

Residents in Verdugo Hills near Glendale soon will be able to travel to Los Angeles over the Salt Lake Railroad tracks, approval of Board of Public Utilities having been given yesterday to he reqest by the railroad for permission to electrify that section of tracks. Electric trains will be run through the section not now served by street cars to Verdugo road where transfer with the Los Angeles street cars will be possible, it was stated. The fare to Los Angeles from Verdugo Hills on the new line will be 15 cents, it was said.

HONORED BY Y.W.C.A.

Association Celebrates Birthday of Charter Member

The Young Women's Christian Association and Mrs. John M. Ferguson are joining in a birthday-anniversary celebration for Mrs. Ferguson's mother, Mrs. L. A. Ross of 628 South Westlake avenue, Thursday afternoon at the Y.W.C.A. Mrs. Ross is a charter member of the Y.W.C.A., one of two charter members who have served continuously since the association was founded. She spent twenty-five years of active service, for many years as recording secretary and for twelve years as chairman of the travelers'-aid department.

VETERAN DIVORCED

Wife of Harry O. Collins Fails to Appear in Court

Harry O. Collins, wounded war veteran, yesterday was granted a divorce from Mrs. Ida A. Collins by Julge Hardy. The case had been continued to permit the wife to testify, but she did not appear. On Saturday, when the case first came up, Mrs. May Devine, who said she was a friend of Mrs. Collins, testified that Collins neglected his wife for other women and that his wife could not appear in court because she was caring for a sick child.

LEAPS CLIFF TO EVADE RATTLER

Boy Scout Escapes Death by Quick Action

Thresher Strips Clothing From Farm Hand

Porterville Citrus Growers Elect Officers

LINDSAY, June 25.—Confronted with the choice of facing a coiled rattler or jumping backward over a 100-foot cliff, Newton Fox, senior patrol leader of the Argonaut Troop of Boy Scouts, on their annual camping trip on the Kaweah, chose the cliff.

Nine hours later Fox regained consciousness, bruised from head to foot but with no bones broken. He is resting in his home here covered with bandages. Quick action and first-aid treatment of his brother Scouts probably saved his life.

Several of the boys were hiking along the edge of the precipice. Fox, who was walking ahead, suddenly found his retreat cut off by the deadly reptile and promptly sprang backwards.

INJURED IN THRESHER

DUCOR, June 25.—Henry J. Kambich, farm hand on the Bartholdus Ranch near here, is in the Mt. Whitney Hospital suffering from a broken rib, severe bruises and a torn ear, as a result of being caught in a threshing machine which tore all of the clothing from his body except his hat and shoes.

Kambich was working with the thresher when his fellow-workmen heard a shout and rushing out, shut off the power and discovered Henry on the ground devoid of clothing. By a strange freak his socks were removed and the shoes and hat left.

COMPLETE NEW BRIDGE

VISALIA, June 25.—"Punkin Holler" bridge across the Marble Fork of the Kaweah River on the new Halwanche highway to Sequoia National Park, will be completed in a few days, according to Laurence A. Moye, County Surveyor, who recently took over the work for the county upon surrendering of the contract by the contractors. This bridge cannot be thrown open to traffic until the new bridge road from Three Rivers to the park line is opened.

The new bridge is considered the finest structure ever built by Tulare county and will be an exhibit in county highway and bridge construction.

LONGER HOURS IN FOREST

GIANT FOREST, June 25.—Col. White, superintendent of General Grant and Sequoia National parks, has announced a slight change in the Giant Forest road control under which cars will be able to leave the forest at 7:30 p.m. on Sunday evening. The regular control, which is still in effect on week days and also applies on Sunday with the additional departure hour, has been from 2 to 3 p.m.

Complaint has been made to park officials that parties wishing to spend one day in the Giant Forest found it very impractical to come down by 3 p.m., as it gave them only a few hours in the forest.

NEW POLICE JUDGE

TULARE, June 25.—W. R. Snow has been sworn in as police judge for the city of Tulare to fill the vacancy caused by the death of A. W. Fetting.

A petition was read at the Council meeting from residents of the Auburndale tract, asking that Apricot avenue, the principal street in the tract, be paved and the gutters and sidewalks put in. The matter will be taken under advisement by City Manager George Lewis, who will report his findings at the next meeting. Permission to run a pool hall was asked by J. V. Machado.

EDITOR RESIGNS

TULARE, June 25.—David L. Mackaye, who has been acting as editor and manager of the Tulare Advance, will retire from the position the 28th inst., to leave for Berkeley, where he will attend summer school. Mackaye has had several years' experience as instructor of citizenship among the foreign residents of Tulare and plans to prepare himself for higher education in that branch of the local schools.

CITRUS GROWER OFFICERS

PORTERVILLE, June 25.—At the annual meeting of stockholders of the Porterville Citrus Association and Porterville Packing-House Company, joint institutions, directors and officers for the coming year were elected as follows:

Directors and officers for the Citrus Association are: W. P. Bartlett, president; G. Frank Rossire, vice-president; John Carter, Robert Baird, John H. Orr, W. L. Richardson, S. J. Shepherd. Officers not on the board are: F. W. Velie, treasurer, and John A. Milligan, secretary and manager.

W. P. Bartlett is president of the Packing-House Company; G. Frank Rossire, vice-president; Robert Baird, P. J. Robinson, W. E. Sprott and John Orr make up the board of directors. John A. Milligan is secretary and manager.

CONVICTED SLAYER IN LAST-HOUR APPEAL

[EXCLUSIVE DISPATCH.]

FRESNO, June 25.—Although Gov. Richardson indicated that he will show no leniency to Mauro Parisi, sentenced to hang next Friday for the murder of Felix Paladino here a year ago, a last-hour effort will be made to save the man. His attorney, W. D. Crichton, announced today that an appeal will be made to the Governor for commutation of the sentence to life imprisonment. When tried, Parisi said he killed Paladino in self-defense. He now says his sister was insulted by the slain man. On the basis of this new story the appeal for clemency will be made.

E. D. ZEHNER FUNERAL SERVICES CONDUCTED

Funeral services for Edward D. Zehner were conducted at 2:30 p.m. yesterday at the funeral rooms of Turner, Stevens & Berry, in South Pasadena, under the direction of the Masonic Lodge of South Pasadena. Mr. Zehner was undersheriff of Los Angeles county for two years and later served as chief appraiser of the State Banking Department.

DESERTED TOWN OF KERN COUNTY

Pioneer Recalls History of Original Settlement

Keysville Was Real Center of Gold Rush Days

Remembrance Thrilling Tale of Early Times

BAKERSFIELD, June 25.—Like Havilah, Kern county's first capital, there is another "deserted village" in the mountains of northeast Kern, where the first permanent settlements were being made when all the floor of the valley, now dotted with cities and checkered with prosperous farms was still a cotton-wood-shaded waste. Keysville is the name of the now almost forgotten town which antedated Kernville and Havilah and appears to have been the first authentic settlement in the county, though its population never at any time exceeded 300.

A. T. Lightner, and his sisters, Mrs. Rankin and Mrs. Walser, are probably the only residents of that early town now living in Bakersfield. When the rich cream of gold had been taken from the gulches tributary to Kern River, between Keysville and Kernville there remained nothing to hold the settlers to the village, and they scattered. Gustav Heuschkel, miner and prospector, still lives near the old cemetery where both Mr. Lightner's parents are buried, and washes enough gold to suffice his needs. For many years, he has been practically the only inhabitant of the deserted village.

PICTURESQUE STORY

The story of Keysville's founding is a story of the picturesque early days when men discovered that there was gold in California even away from the mother lode, and great swarms of prospectors scattered like ants through the mountainous backbone of the State, searching for the precious metal. About the headwaters, and down the course of the Kern, where it flows through a channel of solid rock, they found the rich pay-dirt of their dreams. This was about 1851. "Gulch mining" proved easy and profitable, for from some hidden El Dorado in the mountains, little rich veins ran down French Gulch, and Rich Gulch, and countless other gulches to the river.

Richard Keys and John Keys, two brothers, came in the early '50's, and in 1854, Richard Keys discovered the mine which afterwards bore his name, as did the village which sprang up about it. A few years later, in the spring of 1857, A. T. Lightner, Sr., brought his family by wagon-train down the valley and over the mountains from Santa Clara county. The present A. T. Lightner was at that time 7 years of age and from his vivid memory of those childhood days, most of the picture of the old mining days is reconstructed. The trail the Lightners followed was the same one that brought most of Kern county's early settlers, and is so rich in historic memories that one riding over the same route today can scarcely help being stirred by a sensation of latent intimacy with those who carved out comfortable homes for their descendants from the wilderness. By way of Gilroy and over Pacheco Pass; past Firebaugh's Ferry and down to Visalia and Porterville; then to White River, and up the river to Linns Valley, where Glenville is today, the pioneers steered a straight course for the promised land—their blood quickened by dream of freedom and gold—much gold.

Drug Violator Prefers Prison to County Jail

When Charles H. Fisher and John Strasburg pleaded guilty to a violation of the Harrison narcotic law, before Judge Trippet yesterday, Fisher was given six months in the County Jail and Strasburg thirteen months in the Federal penitentiary at Fort Leavenworth.

Fisher asked that he be sent to the prison at Fort Leavenworth, his health being such that he feared he might die if he remained in the County Jail any length of time. As under the law he could not be sent there for a period less than one year, the court acceded to his wishes and gave him a year and a day in the Kansas prison.

ESCAPING GAS KILLS TATTOOED STRANGER

UNIDENTIFIED MAN FOUND DEAD IN ROOM OF LODGING-HOUSE

An unidentified man about 28 years old was found dead yesterday afternoon in a gas-filled room at 238 West Fifteenth street. The body is described as that of a man five feet eleven inches tall, light hair, blue eyes, wore a dark suit and a cap purchased in San Francisco. A lady's head, a flag and other decorations are tattooed on the right forearm.

The man was apparently a stranger in the city and registered at the rooming-house under the name of A. Anderson. The body is in the Bramble Funeral Home, 1249 South Flower street.

AGED BOOTBLACK DIES

[EXCLUSIVE DISPATCH.]

HANFORD, June 25. — Samuel Coates, who for more than thirty-one years has polished shoes at his own stands on different business streets of this city, was buried here today. People who know him well say he never missed a day, rain or shine, being at his stand. He was on duty up to two days before he passed away. His age was unknown, but he was probably 80 years of age and the oldest in service of any bootblack in California. He came to Hanford from Washington, D. C., and had no relative in this State as far as is known.

Leading commodities, purchased by Japan from this country are raw cotton, pig and bar iron, machinery and automobiles.

To the Advertisers, Publishers, Printers and Stationers of Los Angeles

Our expansion program has made necessary many changes in telephone numbers and office names or prefixes.

These will appear in our next Directory now on the press and to be delivered for use after August 18th.

The following prefix changes are already effective, and they now appear on the telephones in subscribers' premises:

Former Prefix	Prefix Now in Effect
Lincoln	Capitol
Wilshire	Drexel
Washington	Dunkirk
South	Humbolt
Pico	Metropolitan
	(Abbreviation) Metpoltn.

and IN ALL OFFICES zeros have been prefixed to numbers of less then four numerals; for example, Lincoln 48 is now "Capitol 0048", and Pico 448 is now "Metropolitan 0448".

In the interest of good telephone service to the individual and the public generally, the new prefixes and prefixed numbers should now be used in all advertising and other copy intended for printing.

We invite your continued cooperation and earnest endeavor to make these important changes fully effective in all copy now standing or new copy submitted where the printing of the telephone number instead of the phrase "telephone connection" is deemed essential by your patron.

Any advice or assistance in this connection will be readily available at our BUSINESS OFFICE, 740 SOUTH OLIVE STREET, or by calling Metropolitan 12600.

SOUTHERN CALIFORNIA TELEPHONE COMPANY

California Bank Typifies Californian Achievement

RESOURCES

June 1920	$32,648,262.12
" 1921	$35,543,268.19
" 1922	$46,465,582.65
" 1923	$64,504,210.65

Any one of our 35 offices will welcome your account.

California Bank

Los Angeles, California

"Farewell Blues"

There's a full floor and everybody smiling when this lively fox-trot is played.

For the last trickle of syncopated ecstasy, get the Columbia Record of it played by The Georgians.

"Snake's Hips" on the other side will grip you like a boa-constrictor.

At Columbia Dealers.

A-3864 75c

Columbia New-Process Records

Columbia Graphophone Company

BRIDGE WORK

$4 $4

We Specialize in Bridge Work $4

Including your choice of any material with 22-k Gold Crowns, Porcelain, Removable Facings, Inlay, Crown or Post Attachments.

Full Set of Teeth	$7.00
Gold Crowns, 22-k	4.00
Porcelain Crowns	4.00
Fillings, as low as	1.00
Pyorrhea Treatment, per tooth	2.00

All Work Guaranteed

No charge for X-Ray Pictures or (Painless) Extraction with other work.

DR. BAKER Examination Free

Rooms 201-4 536 S. Broadway

Hours, 8:30 to 5 Phone 1260

MAN

What kind ... its thrill? ... ing full of ... yourself ... wrong? ... owe it to ... tell by ... FREE. ... years, ... Blood, Skin, ... tate Weakness ... Diseases. ... long standing ... table Medicines ... Sure, Quick. ... without cost ... Hours 10-4; ... Building, ... Streets.

Repaint ... Da-Cote ... We tell you ... UHL BROS.